2 CENTS PAY NO MORE!

Chicago Daily Tribune

THE WORLD'S GREATEST NEWSPAPER

FINAL ★★

VOLUME XCVIII.—NO. 14 C [REG. U. S. PAT. OFFICE. COPYRIGHT 1939 BY THE CHICAGO TRIBUNE.] TUESDAY, JANUARY 17, 1939.—28 PAGES THIS PAPER CONSISTS OF TWO SECTIONS—SECTION ONE PRICE TWO CENTS IN CHICAGO AND SUBURBS ELSEWHERE THREE CENTS

TIES BUGS MORAN TO FORGERS

Three Rebel Armies Close In on Barcelona

TAKE ANOTHER TOWN AS FRANCO URGES FOES QUIT

Loyalists Mass on New Line; Ask Aid.

(Picture on Back Page.)

HENDAYE, France, Jan. 16.—(AP)—Three Spanish rebel armies closed in on Barcelona tonight after a day of continued advances. Despite a surface calm, mounting uneasiness was reported in the menaced capital. The nearest rebel force was barely more than thirty-three miles away.

Premier Negrin.

From field headquarters at Lerida, Generalissimo Francisco Franco appealed by radio to government Spain to lay down its arms, asserting a rebel victory was inevitable. His message said the rebels were marching on Barcelona "not to destroy her but to save her."

[Dispatches received in London said Premier Juan Negrin of government Spain had left Barcelona on a secret visit to Paris to urge the French government to open its frontiers for movement of arms to his hard pressed forces.]

Week Ahead of Schedule.

Travelers reaching the border from Barcelona declared the rebel advance, which began on Dec. 23, was a full week ahead of the very best the government general staf thought Franco's men could do. Some said the capital might fall within three weeks.

Roads of central and southern Catalonia were jammed with refugees from the zone in which the government's new line of "secret defenses" were built in the mountains along the borders of Barcelona province. The refugees hampered troop movements and created a serious food shortage in the capital.

Against the government's new defense line, to which militiamen fell back after abandoning the important port of Tarragona yesterday, the rebels pitted three full army corps totaling almost 150,000 men on a front less than 50 miles long.

Rebels Capture Cervera.

The largest town to fall during the day was Cervera, formerly a community of 4,000 inhabitants 65 miles northwest of Barcelona on the trunk highway to Lerida. It is in a rich agricultural district.

Today's action marked the first time during the 30 month old civil war that the government has been outnumbered in man power as well as mechanical equipment.

The southernmost rebel army was deployed along the main coastal highway from Tarragona northeast to Barcelona and in the foothills of mountains rising from a narrow plain along the Mediterranean. Rebel warships bombarded the sea coast.

Two Armies Near Igualada.

The other two armies were converging on Igualada, believed to be the northern end of the new government lines. Igualada, like Cervera, lies on the Lerida-Barcelona highway. It lies twenty-two miles east of Cervera and forty-three miles northwest of Barcelona.

One of the two armies converging on Igualada [advancing from Bellprat] already was within the borders of Barcelona province and only twelve miles southwest of the town. The other was advancing eastward from Cervera along the highway.

Bomb Hits Civil Hospital.

Fleets of rebel planes smashed at a fifteen mile circle around Barcelona. They dropped half ton bombs and were reported to have strafed the refugee packed road from Tarragona with machine gun bullets. The number of dead was unestimated.

Six towns were bombed and machine gunned in the path of the rebel advance toward Barcelona. Twelve miles south of Barcelona a bomb hit a civil hospital and destroyed the operating room. Five attendants were hurt.

Five rebel bombers roared over Barcelona in the early afternoon as refugees stood in long queues at food distribution centers.

NEWS SUMMARY of The Tribune

[And Historical Scrap Book.]

Tuesday, January 17, 1939.

LOCAL.

Forger tells of delivery of bogus checks to Bugs Moran. Page 1.

Island airport plans speeded as subway clay piles up. Page 3.

Chicago Association of Commerce backs Dies' plea for funds to fight "isms" in America. Page 2.

Debaters agree that parole system has been football of politics. Page 3.

Smash monopoly in city government, Green demands in radio talk. Page 4.

Kelly defies opposition; Courtney pledges to reduce city costs. Page 4.

Dr. Arthur E. Morgan blames his removal as TVA chief on his opposition to dictator methods. Page 9.

Samuel Harrison, 85, famed marrying justice of Evanston, dies. Page 11.

Deaths and obituaries. Page 12.

FOREIGN.

Three rebel armies drive nearer to Barcelona; Gen. Franco calls on foe to surrender. Page 1.

Blame Irish republicans for ten explosions in England and Northern Ireland. Page 1.

Traveler in Peru describes flight over endless jungle to headwaters of Amazon. Page 4.

French foreign minister tells league council foreign fighters must be withdrawn from rebel Spain. Page 6.

Threat to smash American fleet made by mouthpiece of Japanese military circles. Page 7.

WASHINGTON.

President asks extension of social security benefits; seeks no change in system of deficit financing. Page 1.

DOMESTIC.

Federal grand jury indicts Indiana banker on charge of embezzling $250,000 from widow. Page 1.

Inquiry reveals scope of New York subway nickel thefts. Page 1.

New Deal ideas found to influence teaching at Yale law school. Page 2.

William E. Dodd, former ambassador to Germany, indicted as hit and run driver. Page 5.

Inventor promises radio reception free of static and all interference by spring. Page 11.

SPORTS.

Northwestern halts Minnesota quintet, 32 to 31; Illinois deals Ohio State first Big Ten defeat. Page 17.

Savoy A. C. makes strong bid for C. Y. O. team title. Page 17.

Don Meade rides three winners at Hialeah. Page 18.

Illinois Athletic club's annual boxing tourney opens tonight. Page 18.

Tot Pressnell, Brooklyn pitcher, joins Van Mungo as holdout. Page 19.

Elgin five gets A1 support, but is beaten by North Park. Page 19.

Lake View and Senn senior quintets win to take sectional lead. Page 19.

EDITORIALS.

Going to War with Japan?; The American Marxists; Deposits Not Wanted; Wise Words in Wisconsin. Page 10.

FEATURES.

Radio programs. Page 12.

News of society. Page 13.

Movie review. Page 13

Looking at Hollywood. Page 13.

Experimental farms diary. Page 23.

COMMERCE AND FINANCE.

Transamerica lawyer invokes court in contest with SEC. Page 21.

Morgenthau gives processing taxes another rebuff. Page 21.

Senate silver bloc fights repeal of domestic buying policy. Page 21.

Roosevelt creates board to handle government real estate. Page 21.

Minimum wages are fixed for steel companies on federal work. Page 21.

Stock market is irregular in quiet trading. Page 22.

Stronger patent protection urged as way to aid enterprise. Page 23.

Want ad index. Page 23.

200-Pound Sashweight—

job for a former German department store owner—contents of seven-room apartment—buyer who wants auto body shop equipment—women to sell tickets for political affair—invitation to come to Brownsville, Texas, to live—these were subjects of want ads in yesterday's Tribune want ad section.

New want ads in today's Tribune provide many new opportunities to make and save money. It will be well worth your while to read them now.

10 BOMBS SHAKE BRITISH CITIES; IRISH BLAMED

Put Utilities Under Heavy Guard.

BY DAVID DARRAH.

[Chicago Tribune Press Service.]

(Map on page 2.)

LONDON, Jan. 16.—Armed police guards were posted tonight at key power stations and water reservoirs in Great Britain following ten bomb explosions in six cities in England and in Belfast, Northern Ireland.

Scotland Yard and home office experts said they were convinced the bombings marked the beginning of a terrorist campaign by Irish Republican extremists to support demands for a united Ireland.

Eight of the blasts occurred this morning. They were aimed apparently at crippling the electric power systems of big industrial areas. Two explosions tonight wrecked a water tower at Birmingham's power station and an electricity pylon near Alnwick.

Three Blasts in Manchester.

Earlier a bomb rocked the electric plant at Southwark, southeast of London, which supplies electricity to 12,000,000 people and serves important naval and munitions depots at Chatham, Dover, and Woolwich. Another bomb exploded on the cable bridge over the Grand Junction canal in London.

Three blasts shook Manchester and another occurred in Liverpool. Two bombs exploded in Belfast near the prison where thirty-four members of the Irish Republican army are being held.

One workman was killed and two were injured at Manchester fighting flames caused when the explosives wrecked gas mains. Most of the other blasts, however, caused little damage.

Scotland Yard raided houses in Ilford and Essex in a hunt for four suspects, but they had fled.

May Guard Cabinet.

Special guards were placed about the Woolwich arsenal and the Enfield armaments factory and police reserves in Downing street and Whitehall were reënforced. Extra protection for cabinet ministers was being considered.

Investigators believed the outrages were carefully timed as a sequel to the Irish Republican army proclamation issued in Ireland over the weekend demanding the removal of British officials and soldiers from all of Ireland. Copies of the proclamation appeared in London today.

The Northern Ireland ministry of home affairs charged that the Irish Republican army "planned for the overthrow by force of the established government."

THE WEATHER

TUESDAY, JANUARY 17, 1939.

[Central standard time.]

Sunrise, 7:15; sunset, 4:46. Moon rises at 5:37 a. m. tomorrow. Jupiter and Saturn are evening stars. Mars, Venus, and Mercury are morning stars.

CHICAGO AND VICINITY: Cloudy Tuesday, with snow by afternoon or night; rain or snow Wednesday; no decided change in temperature; gentle to moderate winds Tuesday, mostly easterly.

ILLINOIS: Cloudy, probably snow in north, rising temperature in central and south Tuesday; Wednesday snow or rain colder in south.

TRIBUNE BAROMETER: FAIR — STORMY — SNOW — CLOUDY

TEMPERATURES IN CHICAGO

For 24 hours ended 2 a. m. Jan. 17:

MAXIMUM, 1 P. M. 32

MINIMUM, 2 A. M. 27

3 a. m. ...29	Noon 30	Unofficial—
4 a. m. ...29	1 p. m. 32	8 p. m. 30
5 a. m. ...28	2 p. m. 31	9 p. m. 29
6 a. m. ...28	3 p. m. 31	10 p. m. 29
7 a. m. ...28	4 p. m. 30	11 p. m. 28
8 a. m. ...28	5 p. m. 30	Midnight ..28
9 a. m. ...28	6 p. m. 30	1 a. m. 28
10 a. m. ...29	7 p. m. 30	2 a. m. 27
11 a. m. ...30		

For 24 hour ended 6:30 p. m., Jan. 16:

Mean temperature, 30; normal, 23; excess for January, 112 degrees.

Precipitation, trace; deficiency for January, .14 of an inch; total since Jan. 1, .87 of an inch.

Highest wind velocity, 13 miles an hour from the northwest at 5:06 a. m.

Barometer 6:30 a. m., 30.14; 6:30 p. m., 0.20.

January 17, 1938:

Maximum temperature, 35; minimum, 30; mean, 32; cloudy; precipitation, trace.

[Official weather table on page 23.]

THE UNIVERSITY OF ILLINOIS IS CONSIDERING A COURSE IN MARRIAGE TO TAKE OUR MINDS OFF THE WAR SCARE

26 Million Nickels, Loot in Tube Theft

New York, Jan. 16.—[Special.]—The method used to steal at least 26,000,000 nickels in New York subway fares was revealed today. It was simple. The thieves just turned back the clock.

The clock in this case is the indicator on the turnstiles which records the number of nickels dropped as fares. In three years, District Attorney Thomas E. Dewey disclosed, the robbers got away with $1,300,000 belonging to the city owned independent subway system.

A preliminary investigation resulted in the arrest of two men—significant because the nickel snatchers worked in pairs. Sixty men were involved in the ring, according to Dewey's information. They are station agents and employés of the maintenance department of the subway system.

Calls for "Repair Man."

The station agents do not have access to the turnstile clock. A thieving agent would telephone the maintenance department and report one of his stiles out of order. A confederate would report in due time, ready for the harvest of the nickels.

The maintenance man would reel back the revolving recorder to show the collection of fewer fares than actually had passed through the stile. He and the station agent then would divide the excess nickels.

Profits came in dribbles, but they came high. Averaging two turnstiles each, the agent and maintenance man would net about 500 fares each per day. That was $25 apiece.

Thirty Teams Involved.

Investigators for the district attorney found about thirty stations were involved, each with its two man team of agent and turnstile tamperer. It was learned that certain maintenance men had arranged to be sent to certain stations when out-of-order calls came in. Thus the teams were kept intact.

The fare shortage, first estimated at $1,000, was treated as a departmental matter until last Friday, when its magnitude brought it to Dewey's attention.

PEACEFUL PICKETING A MYTH, SAYS JUDGE IN UNION INJUNCTION

Philadelphia, Pa., Jan. 16.—(AP)—Federal Judge Oliver B. Dickinson, enjoining a labor union against "unlawful practices" in a strike, declared today that "the idea of a peaceful picket or peaceful picketing is a myth." He granted a preliminary injunction against the shoe clerks' union, a C. I. O. affiliate, which called a strike last fall against ten stores of the Triplex Shoe company. The company appealed for protection after several workers were beaten.

Upholding the right of employés to "individual private labor contracts" against which the union is protesting, Judge Dickinson said in his ruling: "The idea of a peaceful picket or peaceful picketing is a myth. The purpose is not to persuade other employés or the public, but to stop the business of the employer."

BECOMES MOTHER IN AUTO; TAKES BABY TO DOCTOR

Hudson, Colo., Jan. 16.—(AP)—A 23 year old mother gave birth to a girl—her third child—in an automobile on this village's main street today. Then she carried the newborn infant to a nearby doctor's office, found it was in good health, carried it back to the automobile and continued a trip to Denver with her husband. Temperatures at the time hovered around freezing. Dr. E. A. Crawford, who examined the mother, Mrs. Selma Groves of Orchard, Colo., and her infant, called the incident "the most remarkable thing I've seen in almost forty years of practice."

Builds His Home in Cave; Miner Saves Rent 4 Years

(Picture on Back Page.)

Coeburn, Va., Jan. 16.—[Special.]—R. V. Pierce has been escaping the rent collector by housing his wife and two children in a cave a few miles southwest of Coeburn for the last four years. Pierce, a former miner, has timbered the inside of the cave and equipped it with crude furniture of his making. A steel barrel serves as a heating stove. Chickens are kept in another cave and a few crude outbuildings complete the homesite.

Indict Banker as Swindler of Widow of Boss

Peru, Ind., Jan. 16.—[Special.]—Donald H. Harter, former Peru banker and a trusted confidant of circus magnates, was arrested today as an embezzler. He is charged with taking $250,000 from the widow of a man largely responsible for his rise from office boy to bank vice president.

A secret indictment returned in the federal court at Fort Wayne, Ind., last Wednesday accused Harter of embezzling funds and securities belonging to Mrs. Bessie Bowers, widow of Bert Bowers, one time circus power and former president of the Wabash Valley Trust company here. Mrs. Bowers is a director of the bank.

Eight Counts in Indictment.

Harter was named on eight counts of embezzlement which charge him with making false entries and misapplying funds of Mrs. Bowers. A statement issued by the bank today said Harter's irregularities had been discovered about the middle of December and that his resignation as vice president had been accepted.

Deputy United States Marshal Edward Gillespie of South Bend arrested Harter. He posted $10,000 cash bond and was released.

Harter maintained that Mrs. Bowers, whose financial affairs he handled, had given him permission to invest her securities as he saw fit. It was reported he had sold her securities to finance an attempt to revive the old Hagenbeck-Wallace circus. The show ended up in receivership in California after disastrous seasons in 1937 and 1938.

Well Known to Circuses.

Harter is 41 years old, married, and the father of a daughter 1 year old. He is a member of the Peru school board and is widely known in the field of circus financing. He has lived all his life in this so-called "circus capital."

Harter rose from a messenger boy in the Wabash Valley Trust company to personal secretary of Col. Benjamin Wallace, founder and president. Col. Wallace also owned the Hagenback-Wallace circus. Upon the president's death Harter served in the same capacity to Bowers until the latter's death five years ago.

Gang Pal Tells of Giving Him Bogus Checks

BY SEYMOUR KORMAN.

(Picture on page 3.)

Actual delivery of a packet of bogus travelers' checks into the hands of George [Bugs] Moran, gang leader of prohibition days, was described yesterday from a witness stand in Criminal court. The testimony brought the trial of Moran and two others on charge of conspiracy to counterfeit and cash $500,000 worth of the checks, near to a climax.

The witness against the trio was Del F. Bruno, a confessed member of the alleged forgery gang. He and two others, Emil Ahrens and Berger Hanson, have pleaded guilty and are not on trial. Moran's co-defendants are Frank Parker and Frank Hicketts. Parker is the one time airplane bootlegger.

WPA Worker by Day.

Bruno admitted before a jury and Judge James F. Fardy that he participated in previous forgeries. He said he was a WPA worker by day and a thief by night.

He told of meeting Hanson and a Carl Silver last February. Silver has been indicted in the case but has never been apprehended. Bruno said Silver broached the subject of the check forgeries last February and Hanson said it could be done.

The questioning by Assistant State's Attorney Robert Wright continued:

Q.—Did you assist in the forging? A.—Yes; I hung around Hanson's shop at 538 South Clark street. I washed the presses, spread checks to dry, worked on the serial numbers and helped feed the presses. Ahrens did most of the work on feeding the presses.

Q.—Did you see Moran and Silver together? A.—Yes, in February, in a handbook. Later, in March, Hanson told me Silver didn't like the checks and we would have to make a new set of plates. We finished the new plates on April 12.

Sees Moran with Hanson.

Q.—Did you see Hanson and Moran together? A.—Yes, on April 17. Hanson told me on the telephone that George [Moran] wanted to meet us. I went with Hanson to Harrison street, near Clark street. There was an automobile parked there. Moran was in the driver's seat. He was alone. I heard Hanson ask him for money and Moran said he had none. Hanson said he would have to have money to carry on.

Q.—What happened after? A.—The next day Hanson wrapped up a bundle of the checks in brown paper. He went to the place where Moran's car had been parked the day before. Moran was there again. Hanson handed the package to Moran, saying: "Here it is." The next day—April 19—Hanson and I went to a handbook. We saw Moran there and he gave Hanson some money.

The plot was smashed two days later—April 21—when Frank Quigley, Daniel Driscoll, and Robert Sexton were seized in Pittsburgh, Pa., while trying to pass some of the fraudulent paper there. The three are now in jail in Pittsburgh.

Admits Other Forgeries.

Bruno was cross-examined by Attorney Harold Levy, counsel for Moran.

Q. [by Levy]—Had you committed any other forgeries before? A.—Yes, in the last two years with Hanson, Silver, and Jack Campbell. [Campbell, who was a tavern keeper in Kansas City, has since died.]

Q.—Did you have any other means of livelihood? A.—Yes, I have been on WPA as a timekeeper at $85 a month.

Q.—So you were on WPA during the day and a thief by night? A.—That's right.

Earlier in the day two employés of a shoe store at 144 South Dearborn street identified pictures of Sexton and Driscoll as the two men who cashed a bogus $50 traveler check in the store on April 20, buying shoes and hose and receiving $40 in change.

New Born Boys of Hitler Troops to Receive Daggers

AUGSBURG, Germany, Jan. 16.—(AP)—Every new born boy whose father is a member of the Suabian [southwest German] Hitler troops hereafter will get a shiny dagger. The fathers are to keep the weapons until the boys are old enough to join the Hitler youth movement and can themselves wear them in their belts. The first such dagger was given a baby today.

Total average net paid circulation DECEMBER, 1938 DAILY in excess of 880,000 THE CHICAGO TRIBUNE

EXPAND SOCIAL SECURITY BASE, PRESIDENT ASKS

Seeks No Change in Deficit Financing.

BY CHESLY MANLY.

[Chicago Tribune Press Service.]

(Map on page 6.)

Washington, D. C., Jan. 16.—[Special.]—President Roosevelt today recommended in a message to congress that the existing social security system be expanded and liberalized "rather than turning to untried and demonstrably unsound panaceas."

A. H. Vandenberg.

While thus proposing to head off the Townsend and other radical old age pension schemes, the President recommended no change in the existing practice of financing federal deficits with pay roll taxes. The specific proposals of the social security board, which Mr. Roosevelt transmitted to congress, evaded the controversial issue of the "full reserve" provision of existing law, on the ground that "the treasury department has primary responsibility" in matters of financing.

Seized by Vandenberg.

This was seized upon by Senator Arthur H. Vandenberg [R., Mich.] as confirmation of his contention that the full reserve provision of existing law "is frankly a device to help a hard-pressed treasury."

Under the full reserve provision, pay roll taxes on employers and employés for old age annuities go into a reserve fund, which is invested in government bonds and which is scheduled to reach a maximum of 47 billion dollars by 1980. Senator Vandenberg said the provision got into the law for an ulterior and not a social service purpose.

Favors Pay-As-Go System.

"The President insisted and the house ways and means committee yielded when Secretary of the Treasury Morgenthau frankly told it, on Feb. 5, 1935, that the device was advisable not for social security but to 'retire a large part of the public debt,'" said Senator Vandenberg. "The money collected in pension taxes goes into I. O. U.'s so far as the books are concerned; but it goes into paying the general bills of a spendthrift government so far as the cash itself is concerned."

Senator Vandenberg advocates elimination of the full reserve requirement and putting the social security system on a pay-as-you-go basis. By doing this, he contends, old age annuities could be started in 1940, as recommended by the President and the social security board, instead of in 1942, as contemplated by existing law.

Urges 1 Per Cent Tax Limit.

The senator advocated that the social security taxes be frozen at 1 per cent each on employer and employé pay rolls. At present the employer pays 3 per cent and the employé 1 per cent. The tax on the employé gradually increases to 3 per cent in 1949. The maximum tax on the employer under the present law is 3 per cent, which he already is paying.

In addition to the proposal that old age annuity payments begin in 1940, instead of 1942, the social security board recommendations sent to congress by the President are:

That the coverage of both the old age pension and the unemployment insurance systems be extended to all agricultural labor not actually working on farms, to domestic service, employés of non-profit organizations, federal employés, employés of national banks and other instrumentalities of the government, maritime employés, and insurance, real estate and traveling salesmen.

Favors Increased Pensions in 1940.

That old age pension payments in the early years after 1940 be increased [under existing law the average monthly payment in 1942 will be about $18, as compared with an average of $46 in 1980].

That monthly benefits be paid to aged widows and to young widows with dependent children.

That monthly benefits covering a period immediately following the husband's death be paid to other widows.

That deferred monthly benefits, beginning at the age of 65, be paid

to all widows of persons who would have qualified for old age pensions had they lived to the age of 65.

That supplementary benefits be paid to aged dependent wives of retired workers.

That the federal government's share of benefits for the aid of dependent children be increased from one-third to one-half, as in the case of grants to the states for old age assistance and aid of the blind.

Would Include 6 Million More.

The social security board estimated that 6,425,000 persons now excluded from the operations of the act would be affected by the proposed amendments—3,000,000 agricultural workers, 2,200,000 domestic servants; 175,000 seamen, 250,000 bank workers, and 800,000 employés of charitable and other non-profit organizations. The board estimated that the proposed new benefits to aged wives, widows, and orphans, young widows with dependent children, would affect 10,000,000 persons. President Roosevelt's message said that 54,500,000 persons were covered by the old age annuity system.

The President recommended that states be required to establish and maintain a civil service system of selecting administrative personnel as a condition for the receipt of federal funds. He followed a recommendation of the senate relief and unemployment committee, headed by Senator James F. Byrnes [D., S. C.], whereby the federal government would make proportionately larger grants in aid for old age assistance "to those states with limited fiscal capacities."

Benefits Southern States.

Under the average per capita income formula proposed by the Byrnes committee, this would benefit the southern states exclusively, at the expense of the other states.

In return for this recommendation from the President, the Byrnes committee recommended the creation of a new department of public works, a major provision of the President's reorganization scheme.

It was pointed out today that there is a sharp distinction between old age pensions and old age provisions of the social security act.

Must Pay to Get Benefit.

Old age insurance under the social security act is a system in which participating workers make a contribution through social security taxes and in which they therefore have an equity. No worker who does not contribute gets any benefits.

The principal old age pension proposals do not call for prior contributions by beneficiaries. Funds to pay pensions would be raised by a general gross income or gross transactions tax, the revenue being divided equally among all persons over 65.

HOUSE WPA CUT LIKELY TO STAND AS SENATE ACTS

[Chicago Tribune Press Service.]

Washington, D. C., Jan. 16.—[Special.]—A senate appropriations subcommittee of eleven members will report without change the house bill appropriating 725 million dollars to finance the Works Progress administration from Feb. 1 to June 30, according to a survey made today.

Members said there was not the remotest chance of increasing the appropriation toward the 875 million dollar figure requested by President Roosevelt. The house of representatives, repudiating Mr. Roosevelt's spending policy, lopped 150 million dollars from the figures he demanded. Five members of the senate subcommittee favor a further reduction, but a bare majority of six members, it was indicated, will retain the house figure.

The full appropriations committee and the senate itself are expected to follow the recommendations of the subcommittee, which began consideration of the bill today.

$1.20 FOR ASPIRIN IS APPROVED BY IOWA GOVERNOR

Des Moines, Ia., Jan. 16.—(AP)—Meeting for the first time, Iowa's new executive council, composed of ranking state officials, was asked to approve the expenditure of $1.20 for aspirin for the statehouse custodian's office.

"That's a lot of aspirin," commented Republican Governor George A. Wilson. "Is it for the outgoing administration or us incoming ones?"

The aspirin, it was explained, is "kept on hand for emergencies." The claim was approved.

OCEAN SHIP MOVEMENTS.

Arrived.	At.	From.
Caledonia	New York	Glasgow
Santa Rosa	New York	Cartagena
Pilsudski	New York	Havana
Zaandam	New York	Rotterdam
Drottningholm	New York	Gothenburg
Rotterdam	Curacao	New York
Columbus	Curacao	New York
Duchess of York	Liverpool	St. John
Roma	Algiers	New York
Conte di Savoia	Naples	New York
Hamburg	Hamburg	New York
Noordam	Rotterdam	New York
Emp. of Asia	Hongkong	Vancouver
Niagara	Sydney	Vancouver
Emp. of Britain	Gibraltar	New York
Brasil	Santos	New York
Sailed.	**From.**	**For.**
Amer. Shipper	Glasgow	New York
Samaria	Belfast	New York
Gripsholm	Gothenburg	New York
Statendam	Curacao	New York
New York	Cobh	New York

NEW GOVERNORS PUSH ECONOMIES IN FOUR STATES

Ohio Leads in Firing of Needless Pay Rollers.

The drive for economy by new state administrations continued yesterday. On orders of three Republican governors new cuts in state expenses were made or were in prospect. The Democratic governor of a fourth state cracked down on the awarding of huge contracts.

During the last week numerous states have followed the example set by Republicans and conservative Democrats in the new congress in Washington who have started a program to ease the load on the federal treasury.

Nearly 2,000 Fired.

OHIO—The new Republican administration has expanded its purge of unneeded state employés toward the 2,000 mark. Robert S. Beightler, highway director, acting on orders of Gov. John W. Bricker, abolished forty-six more jobs in the roads department and preparations were made to discharge an additional 500 workers this week.

Beightler said he would file removal charges against J. Matthew Carr, highway personnel director for former Gov. Martin L. Davey. He charged that Carr ordered employment files destroyed two days before the Republicans took office.

More than 1,115 workers have been fired, including 625 from the highway division, since the new Republican governor took office last Monday on a platform pledging economical administration.

Asks Legislature's Help.

MASSACHUSETTS—Gov. Leverett Saltonstall, newly installed Republican, carried his departmental reorganization program to the legislature with a special message recommending that it finance, in the interest of state economy, separate investigations of the state departments of public works and public welfare.

At the same time representatives of capital and organized labor appeared before the committee on state administration with recommendations designed to divorce politics from the Massachusetts unemployment compensation commission. The governor previously had revealed that federal officials have demanded a 25 per cent cut in the cost of running the commission.

Ouster proceedings against James G. Reardon, state commissioner of education, will begin at the statehouse today. Reardon, who has spurned repeated demands that he resign, is scheduled to appear before Gov. Saltonstall to show cause why he should not be removed.

Expects to Drop 2,500.

PENNSYLVANIA—Drastic cuts in the state pay roll were predicted by Republican Governor Elect Arthur H. James as he estimated, on the eve of his inauguration, that Pennsylvania may have a budget deficit of about 70 million dollars at the end of the biennium in May.

James estimated that more than 2,500 persons would be dropped from the pay roll which was built up under the Democratic régime of outgoing Gov. George H. Earle. The governor-elect, who will take office at noon today, said the pruning will start at once.

Stops Big Contracts.

MARYLAND—Gov. Herbert R. O'Conor, newly inaugurated Democrat, ordered the state road commission to award no more large construction contracts without approval of the board of public works. He also demanded a detailed statement of the commission's cash position and commitments. The three road commissioners hold indefinite appointments and can be replaced immediately. Two, including Chairman J. Glenn Beall, are Republicans.

The governor has served notice on the state's Republican job holders that for the time being most of them will stay on the state pay rolls. He said his administration will be more concerned with completion and enactment of its legislative program than with individuals. "It's a question of dollars and cents with me," Gov. O'Conor said.

BARTHOLOMEW BOY'S FORTUNE RISES TO $94,324

Los Angeles, Cal., Jan. 16.—(AP)—Myllicent Bartholomew has salted away $94,324 for her nephew and adopted son, Freddie Bartholomew, she disclosed today in filing her report for the last year as guardian of the young film actor. The report showed Freddie's salary was boosted last October from $1,980 to $2,970 a week. For several years the young actor's financial future was darkened by a legal fight between his parents and Miss Bartholomew over his custody. Expenses for the year included $15,000 attorneys' fees.

Emergency Spending Itemized

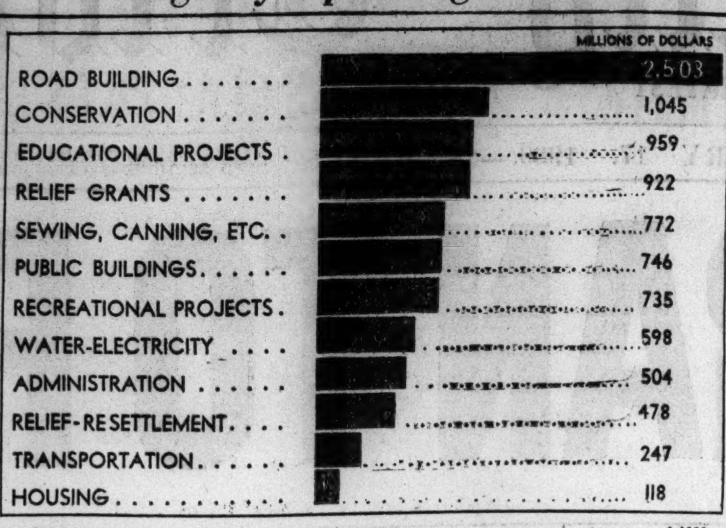

This is the way the federal government spent nearly ten billion dollars from its emergency fund during the fiscal years 1935-'39, according to the President's report to congress yesterday.

BACK DIES' PLEA FOR FUNDS TO FIGHT ISMS IN U. S.

A. of C. Asks Congress to Vote Money.

The Chicago Association of Commerce sent telegrams yesterday to Senators James Hamilton Lewis and Scott W. Lucas and all Illinois congressmen urging them to vote in favor of appropriating additional funds to the Dies committee investigating un-American activities.

Association spokesmen said the messages were prompted by recent disturbing reports that alien agitators and foreign agents are stirring up racial and class hatreds in this country. Representative Martin Dies [D., Tex.], chairman of the investigating committee, charged in a speech here last week that foreign governments have 10 million members working in blocs and groups to involve the United States in the next European war.

Declare U. S. in Danger.

"The work of the Dies committee is essential," the messages said, "in order that the citizens of the United States may form an opinion as to the extent of subversive efforts throughout the country designed to overthrow our form of government, hamper national defense and industrial activity, and otherwise obstruct the proper functioning of our laws and government.

"We urge you to support any measures designed to create sufficient funds for the continuance of the investigation so that remedial legislation may be enacted if necessary."

Amount Not Specified.

The telegrams were signed by Oscar Mayer, president of the association. They were drawn up by a special committee headed by John D. Black, association vice president and former president of the Illinois and Chicago Bar associations. Other members of the committee were Bertram J. Cahn, head of the Chicago Crime commission, and Harvey Ellerd, Armour & Co. official.

Although no specific amount was suggested for an appropriation, association officials indicated they were in favor of Dies' demand for at least $25,000. In his speech last week Dies asked: "Why should we be denied $20,000 or so—and that's all we've had for this important work—when the government recently appropriated $165,000 to count the trees in Cleveland?"

U. S. WEAKNESS IN AIR IS TOLD BY CORPS CHIEF

St. Louis, Mo., Jan. 16.—(AP)—American industrial centers and their civilian populations will be targets for enemy bombing planes capable of flying nonstop from Europe unless the United States builds up its defenses, several hundred of the country's leaders in aviation were told tonight.

Addressing the annual convention of the National Aeronautic association, Maj. Gen. Frank M. Andrews, chief of the general headquarters air force, said he believed any large American airplane company would be glad to contract to build a bomber capable of a tactical range of 10,000 miles. "If American airplane manufacturers can build such a bomber," he said, "it can be done in other countries."

Gen. Andrews estimated the United States was only a fifth or sixth rate air power, and said the G. H. Q. air force had only slightly more than 400 fighting planes at its disposal.

Figures Revealed

Washington, D. C., Jan. 16.—(AP)—President Roosevelt reported to congress today the expenditure of $9,632,271,228 of the $10,349,125,793 emergency funds appropriated for the fiscal years 1935-'39.

He submitted an annual report of the national emergency council, showing disbursement by sixty-four agencies. It showed detailed figures on how and where the money was spent up to Dec. 31, 1938. Expenditures included $1,305,802,580 by the WPA; $929,721,347 by the federal Emergency Relief administration, which preceded WPA, and $541,034,556 by the Civilian Conservation corps. The remainder was disbursed by numerous regular and new federal agencies.

LIVE AMERICAN TO BE AMERICAN, TEACHERS URGE

Cook county educators discussed ways of combatting Naziism, Fascism, and communism in education yesterday. They met in the Palmer House at the call of the Non-Sectarian League of Americanism, headed by Brig. John V. Clinnin. Suggestions:

Wm. H. Johnson.

Supt. William H. Johnson of the Chicago schools — Teach the advantages of American life. The Rev. Stanley C. Stoga, assistant superintendent of Catholic schools—Let students learn democratic principles by living them. Principal E. V. Tubbs of the Morgan Park High school—Meet the challenge of foreign "isms" by teaching Americanism. Supt. Noble J. Puffer of the county schools—Emphasize the advantages of the American way.

M'HALE STARTS M'NUTT BATTLE FOR PRESIDENCY

Indianapolis, Ind., Jan. 16.—(AP)—An organized campaign for the 1940 Democratic presidential campaign, apparently the first, started here today in behalf of Paul V. McNutt, United States high commissioner to the Philippines and former Indiana governor.

McNutt's supporters opened headquarters in a two room hotel suit next door to the Democratic state committee.

Frank McHale, national committeeman and McNutt's campaign manager, said he believed the early start, a year and a half in advance of convention time, would help the drive.

EMPLOYES JOIN IN SUIT TO STOP UNION PICKETING

Gust Terzakes' 97 employés joined him yesterday in a suit against the six unions which the workers say are trying to force them into membership. The 97 are employed in Terzakes' restaurants at 100 East Ohio street, 123 East Oak street, and 2138 South Michigan avenue. The suit, filed in Superior court, asks that the unions be forbidden to picket the restaurants and intimidate workers and patrons. The workers have Terzakes' permission to unionize, according to the suit, but they have voted not to join. The suit charges terrorism by the union organizers.

NEW DEAL IDEAS INFLUENCE YALE SCHOOL OF LAW

Proof Found in Stand on Court Packing Scheme.

BY WILLIAM FULTON.

[Chicago Tribune Press Service.]

New Haven, Conn., Jan. 16.—[Special.]—Yale law school, founded in 1824, is at the crossroads over the legal issues raised by the socialistic experimentation of the Roosevelt administration. A leftist element in the law faculty is in the ascendancy and dominates the teaching of the 394 students here.

The law school's dean is Charles E. Clark, recently appointed by President Roosevelt to the federal Court of Appeals. He has been a consistent supporter of the President's policies, including the scheme to pack the United States Supreme court.

Clark has led the parade of a dozen or more members of the Yale law faculty to Washington, where government posts, the writing of briefs, drafting of legislation, and trips to Hawaii or the Philippines in administrative capacities have been handed out. Tidy stipends have been attached.

Douglas Likely Successor.

It is reported here on the campus that the next dean will be William Orville Douglas, now on a leave of absence from Yale and chairman of the Securities and Exchange commission in the present régime at Washington. Clark's predecessor was Robert Maynard Hutchins, now president of the University of Chicago.

Concrete proof of the sentiment of the law school faculty was given during the fight over the court packing bill. Results of a poll conducted by the student newspaper, the Yale Daily News, showed that eleven law faculty members favored the packing measure while eight were opposed. At the Harvard law school a majority was opposed.

Of the twelve full law professors at Yale ten voted. The score of this group was 6 to 4 against the plan. Associate professors and instructors, most of them recipients of Roosevelt easy money in various jobs, swung the Yale poll to the affirmative side of the court scheme.

Professor Makes Charge.

While teachers in the law school denied there was propaganda in their classroom lectures and discussions, others told a different story. A professor in another school at Yale, who wished to remain anonymous for obvious reasons, charged that pro-Roosevelt arguments were presented from the classroom rostrum.

"There isn't any doubt but that they are teaching propaganda instead of law in some of the classes," asserted this professor. "It is done in many ways and the student does not recognize it as propaganda.

"Court opinions are criticized, for example, ostensibly to develop knowledge of the law. But in reality the student is taught that the judicial process laid down in the constitution is completely outmoded.

"Individual professors in their writing and public speeches outside the classroom defend the course of the administration."

Recalls Clark's Argument.

This unnamed professor pointed out that Dean Clark, in a magazine article, had upheld the constitutionality of the NRA in the spring of 1935 when the Supreme court invalidated the experiment.

The view taken by Prof. Arthur L. Corbin, authority on contracts and for thirty-six years a teacher at Yale, is that all shades of opinion are to be found on the faculty, but that he couldn't "conceive" of any teaching of propaganda as such. Corbin is regarded as a conservative and anti-Roosevelt member of the faculty.

"No one can teach a developing law," Corbin said, "without allowing his own social and economic views to creep in somewhat."

Take Notice of Criticism.

Both the law school dean and Yale's president, Charles Seymour, have taken notice of the rising criticism against the trend of teaching.

In his annual report, dated last Oct. 15, President Seymour declared there was no foundation for the charge that "the teaching courses are made vehicles of social and political propaganda or that the legal issues covered by the various courses in the curriculum are unfairly presented."

In a similar vein Dean Clark denied the propaganda charges. In his annual report, which he handed to this correspondent at his office in the Sterling law school, the dean asserts that his faculty is "fair minded, honest, and upright in its attitude toward important and controversial matters."

Bar Associations Aroused.

A different view is taken by many bar associations which have studied the growth of propaganda at law schools. The New York State Bar association last year approved a report of its citizenship committee which attacked "cynical criticsm of our American institutions by neophytes in professional robes." While Yale and Harvard were not mentioned by name, it is known the committee had those schools in mind.

"We do not advocate a curb on freedom of speech and discussion," said the New York Bar association report, "but we do advocate an educational campaign to counteract these baneful influences. Certainly the classroom of an American institution of learning is no place for the dissemination of subversive propaganda."

[This is the last in a series of articles by Mr. Fulton on the Yale and Harvard law schools.]

Blasts Shake Cities

(Story on page 1.)

Map locates six cities in Britain—London, Birmingham, Liverpool, Manchester, Alnwick, and Southwark—and Belfast, Northern Ireland, where 10 bombs exploded yesterday in what authorities said was a terrorist campaign by the outlawed Irish Republican army.

Just Out!

Vaughan's Gardening Illustrated, 1939

ALL the new flowers and vegetables, and old favorites, are described and illustrated. Its 124 pages, 52 in color, list 2,165 annuals, perennials, roses, dahlias, gladioli, water lilies, etc. Also finely flavored table quality vegetables. Full cultural instructions, special bargains. Your copy sent free, postpaid, on request, or you may call at our store for it.

Gold Medal Winner, 25c

Morning Glory Scarlett O'Hara, a lovely carmine with giant flowers, won gold medal in All America trials both 1938 and 1939. Seed supply limited. Packet, 25c.

VAUGHAN'S SEED STORE,

DEPT. T

10 W. Randolph St. 601 W. Jackson Blvd.

Make Them HAPPY! Send Them Mrs. Snyder's

Stop . . . stone . . . still . . and THINK! There's a lonesome troubled lad or lassie *somewhere*. There's a lovin' Mom and Pop *somewhere*. There's a pal who needs a cheerio. *Send* a box of Mrs. Snyder's. Come in, write name and address on my shipping label, pay a bit extra for mailing, tell us *what* . . . and *we* will send it for you.

OUT OF TOWN CUSTOMERS SEND ORDERS TO MRS. SNYDER'S MAIN SHOP 119 N. WABASH AVE., CHICAGO

CHOCOLATE PECAN MINTS. Chocolate creams, smooth and mint-flavored, chocolate-covered and each topped with a jumbo pecan! Delicious!

59c per pound

FINE CLOTHES *for* MEN

2 DAY SALE!

The outstanding tie sale of the new year...Rich, luxurious silks representing many exclusive imported fabrics in the most attractive patterns. Everyone hand tailored . . . These values will go fast . . . Select yours early . . . No mail, phone or C. O. D. orders . . . . . All sales final.

A. Starr Best

ESTABLISHED 1902

11 to 15 NORTH WABASH AVENUE

Just North of Madison Street

JANUARY SALE of FURS

MINK DYED MUSKRAT

When buying furs, it's not what you pay, but what you get that counts. For example, this Mink Dyed Muskrat is head and shoulders above ordinary coats in style. Its extraordinary beauty is matched by its exceptional quality—truly a $295 value at . . .

$155

Special Group—Miller Fur Coats formerly priced to $150. . . . . **$65**

MILLER FUR COMPANY

166 NORTH MICHIGAN AVE.

BUDGET IF YOU WISH—Open Every Night Till 9 P. M.

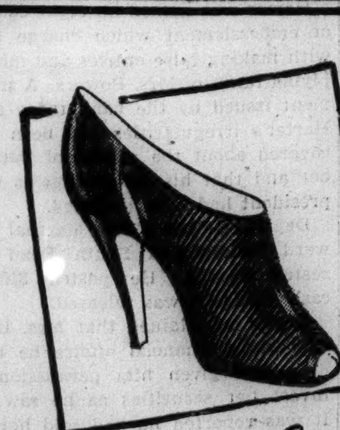

PLEATED PATENT LEATHERS!

• *For Dancing Debs!*

New arrivals that foretell the patent leather vogue. They have open toes and closed backs . . . they're as flexible as a feather . . . delightfully soft . . . only $6.75

O'CONNOR & GOLDBERG

205 S. State Street • 4616 Sheridan Road
59 W. Madison St. • 835 East 63rd St.
6348 S. Halsted St. • 2748 Milwaukee Ave.
4040 Madison St., West • 3225 Roosevelt Road

Open Tuesday, Thursday and Saturday Evenings

MANDEL'S

MID-SEASON TONIC!

Wool Jackets in Porcelain Pastels!

CARDIGAN OR REVER STYLE

$6.95

MATCHING SKIRTS, $3.95

For North or South . . . porcelain-clear colors to MATCH or MIX, in snug-fitting little jackets; flared or pleated skirts. Sizes 12 to 20.

Rose
Gold
Aqua
Copen

MANDEL'S JACKETS AND SKIRTS — THIRD — WABASH

[ADVERTISMENT]

NEURITIS

RELIEVE PAIN IN FEW MINUTES

To relieve the torturing pain of Neuritis, Rheumatism, Neuralgia or Lumbago in a few minutes, get the Doctor's formula NURITO. Dependable—no opiates, no narcotics. Does the work quickly—must relieve cruel pain, to your satisfaction in a few minutes or money back at Druggist's. Don't suffer. Use NURITO on this guarantee today.

[ADVERTISMENT]

How to Sleep Sound

A common cause of disturbed sleep is bladder irritation. Flush the kidneys as you would the bowels. Help nature eliminate excess acid and waste which can cause the irritation that wakes you up, frequent or scanty flow, burning or backache. Use this 4-day treatment. Your 25c back if not pleased. Ask any druggist for Bukets. Locally at Walgreen Drug Stores.

(ADVERTISMENT) (ADVERTISMENT)

RUGGED, ALOOF, DIGNIFIED—the chow is a breed of great age which originated in China. It is not an easy-come, easy-go sort of dog, but one deeply devoted to its master. If you would like to own such a dog, or one of any other breed, you will be interested in the variety of offers in the Dogs, Cats, Birds, Pets column in the Tribune want ad section.

in a spring mood

You'll love that new "little girl" look of the silhouette . . . with its whirl of pleats trimly stitched down for a smooth hipline. A pure silk print as exquisite as cloisonné in colors that sing of spring . . . chartreuse, rose or red. Exclusive with us!

$22.95

The Mark of Individuality

Johnson & Harwood PITTSFIELD BLDG. 1st & 3rd Floors
37 N. Wabash Ave. at Washington
Year 'Round Air Conditioning

ALWAYS The Best to Eat and Drink
Tonight—that sensational planked steak
RICKETTS 2727 NO. CLARK ST. at Diversey
FREE PARKING

Western Electric HEARING AID
Air and bone conduction. Exclusive features, new principles. Small inconspicuous. Designed by BELL TELEPHONE LABORATORIES. Scientifically assembled to meet individual needs after audiometric tests.
AUDIPHONE DISTRIBUTORS
130 Pittsfield Bldg. WEBster 2808
55 E. Washington St.

PAY NO MORE!
See your Ford Dealer first
for low-cost financing of FORD PRODUCTS
UNIVERSAL CREDIT COMPANY

Chicago Daily Tribune
THE WORLD'S GREATEST NEWSPAPER

VOL. XCVIII. Tuesday, Jan. 17. No. 14.

Published daily, except Sunday, Tribune Tower, 435 North Michigan avenue, Chicago, Illinois.
The Tribune company, publishers.

MAIL SUBSCRIPTION PRICES.

Mail subscription prices in Illinois [outside Chicago], Indiana, Iowa, Michigan, and Wisconsin: Daily Tribune only, $5.00 per year; with Sunday Tribune, $12.50 per year.
Zones 3 and 4 in states other than Illinois, Indiana, Iowa, Michigan, and Wisconsin: Daily Tribune only, $7.50 per year: with Sunday Tribune, $15.00 per year.
Zones 5 and 6 inclusive, Canada, Mexico: Daily Tribune only, $12.00 per year; with Sunday Tribune, $19.50 per year.
Foreign: Daily Tribune only, $25.00 per year; with Sunday Tribune, $42.00 per year.
Entered as second class matter, May 14, 1903, at postoffice at Chicago under the act of March 3, 1879.

SPEED OF RADIO BLOCKADE SEALS A GANG'S GUILT

Saves Lake County Costs of Trying 6 Bandits.

The speed with which Lake county's celebrated police radio blockade trapped six young robbers last Nov. 13 resulted yesterday in a material saving of money to the county. The six, who were caught a few minutes after they had slugged and robbed one of their victims, pleaded guilty yesterday and were sentenced to prison, without the expense of a trial.

They pleaded guilty, their attorneys said, because of the conclusiveness of the evidence against them. The state's strong case was clinched by the swiftness of the capture.

3 Victims Beaten and Robbed.

The young men, all from Chicago, planned their spectacular but brief crime career in a south side dance hall. They drove to Lake county. In rapid succession, they slugged three men, took their money and some of their clothing.

Their first victim was Emilio Vega, 113 South Utica street, Waukegan. He was stopped on a street of the suburb, beaten and robbed of his money and his overcoat. The bandits then headed south. But before they were out of Waukegan, the sherif's radio was flashing the alarm.

Receiving sets in twenty-five squad cars picked up the alarm. The cars sped to appointed locations, according to a plan worked out by Sherif Thomas E. Kennedy of Lake county. Every road was blockaded.

Blockade Closes In.

The six bandits proceeded to North Chicago, unaware that the net was closing about them. There they robbed and slugged Edward Kency of 1617 Grove avenue and Walter Jachiem of 1448 Hervey avenue. The holdup gang was hopelessly cut off now, but the men continued leisurely southward, looking for more victims. In Highland Park the pursuers closed in. The gang was seized.

Before Judge Ralph J. Dady in the Lake county Circuit court at Waukegan yesterday three of the young men pleaded guilty to grand larceny. They were sentenced to one to ten years in prison. The three others pleaded guilty to petit larceny and were sentenced to one year at the Vandalia state prison farm.

Ages Range from 17 to 26.

Those who face the long terms are John Duran, 26 years old, of 1004 South Sangamon street; Frank Batisto, 17, of 841 South Halsted street, and Apolinar Guerrero, 17, of 1226 South Peoria street. The others are Simon Martinez, 21, of 1121 South Racine avenue; Anthony Ramirez, 18, of 1106 South Market street, and Apolonio Razo, 18, of 641 South Aberdeen street.

Just before sentence was passed State's Attorney Charles E. Mason praised the efficiency of the blockade. He pointed out that if the bandits had chosen to fight the case the trial would have been costly. Counsel for each defendant would have been entitled to a number of preëmptory challenges, necessitating the calling of many veniremen.

After passing sentence Judge Dady complimented the policeman who had cut off the robbers' retreat and spoke highly of the blockade system.

William Powell of Films Gaining After Operation

Hollywood, Cal., Jan. 16.—(AP)—William Powell of the movies underwent an operation for adhesions [at the Cedars of Lebanon hospital] today and was reported to be progressing satisfactorily.

Tells Forgery Plot

(Story on page 1.)

Del F. Bruno, who testified yesterday for the state in the $500,000 forgery plot trial of George (Bugs) Moran and two others. Bruno has pleaded guilty.

PAL'S DEATHBED STATEMENT SETS PRISONER FREE

Charles Weiss, 5200 Sheridan road, a prisoner in the Michigan City penitentiary for the last three months, was freed yesterday by Judge William J. Murray at Crown Point. The judge dismissed a confidence game charge after receiving a deathbed affidavit that Weiss was not guilty of the crime of which he was convicted.

Weiss, with three others, was sentenced last October for a $6,000 race betting swindle perpetrated in 1937 on Ben Schultz, Gary junk dealer. Weiss offered an alibi at the time, but Schultz made a positive identification of him before the jury.

Weiss had been arrested in Gary in company of two members of the gang. His attorney, Richard Kaplan, got statements from Richard Montgomery, who is now in Michigan City for the Schultz swindle, and Mrs. Edna Lane, a member of the gang now in prison at Indianapolis, that Weiss was not involved. This was supplemented by a deathbed statement by another member of the gang, Jefferson Sharun, who died in Michigan City penitentiary after his conviction.

GAMBLING HALTS IN KANSAS CITY AS SHERIF RAIDS

Kansas City, Mo., Jan. 16.—(AP)—Sherif James I. Williams led deputies in two gambling house raids tonight and announced that gambling in all Kansas City had been closed as a result.

Acting under direct orders of Circuit Judge Allen C. Southern, Williams and his men invaded a bingo game establishment and another place known as the most complete gambling layout in the city.

Customers were allowed to leave without giving their names, but anyone appearing to have a part in the management was held. Fourteen persons were arrested. More than 100 women were found playing bingo.

Chief Deputy J. A. Purdome seized a chuck-a-luck cage, dice layouts, and racing cards. Williams seized bingo cards, cork markers and a handful of money.

Gamblers throughout the city closed down when word of the raids was passed around.

Wheaton Relief Cheater Gets Three Days in Jail

Theodore Georgas, Geneva road, Wheaton, was sentenced yesterday to three days in the Du Page county jail and placed on probation for a year by Du Page County Judge W. G. Knoch. Evidence showed Georgas received $8 in relief when he had $150 deposited in a Wheaton bank. He was ordered to repay the relief money.

DEBATERS AGREE POLITICS HURTS PAROLE SYSTEM

Express Opposing Views on Reform Bill.

Opposing speakers on parole reform agreed yesterday that the parole system in Illinois has been the football of politics.

State Representative Elmer J. Schnackenberg and Prof. E. W. Puttkammer, teacher of law at the University of Chicago, debated on the subject at a luncheon of the City club. In the discussion that followed, Frank J. Loesch, president emeritus of the Chicago Crime commission, and Circuit Judge Harry M. Fisher participated.

Representative Schnackenberg and Mr. Loesch spoke in favor of passage by the legislature of the Ward-Schnackenberg bill which Gov. Horner vetoed two years ago. Prof. Puttkammer and Judge Fisher are opposed to the bill, which would give to trial judges the power to fix minimum and maximum sentences for convicts.

All Right in Theory.

Schnackenberg argued that while the parole idea might be all right, it had failed in actual operation. Opponents of the parole reform bill would admit that, he asserted.

"We find fault with the administration of the parole system in Illinois," Schnackenberg said. "We are offering what we believe will be an improvement. Advocates of the parole system admit it is bad and they did not offer any constructive criticism until after Senator Harold Ward and I introduced our bill.

"We believe that judges, who are elected by the people, should do better. Our opponents say that punishment, if left to the judges, might vary, depending on whether or not the judge had a bad night before the defendant comes up for sentence. Well, the same applies to the politically appointed members of the parole board. They may have had nights, too, before they decide the length of a convict's term."

Not the Proper Remedy.

Prof. Puttkammer said he didn't think there was a breakdown in the administration of criminal justice and that if there were the Ward-Schnackenberg bill would not be the proper remedy. The bill, in effect, would junk the present parole machinery, he said. He cited figures to show that even while the number of paroles was increasing, the number of crimes committed in Chicago was decreasing.

"A slight increase in crime occurred in 1938 after a cowed parole board had virtually ceased to grant paroles," Prof. Puttkammer said. "Schnackenberg was right in saying that parole has been the football of politics. We believe the remedy is a nonpolitical parole board.

"Parole agents are not under civil service. At best we have inefficient political employés for this important position. At worst we have licensed blackmailers. I say that because in the past there have been agents who realized the financial possibilities in the power they had over parolees."

Urges Passage of Bill.

Mr. Loesch, now in his 86th year and still active in the war on crime, was not on the program but was asked his views. He urged passage of the Ward-Schnackenberg bill.

"The facts are with us," he said. "As long as there is a politically appointed parole board no improvement will be made. Our bill is the only way to correct the evil."

Judge Fisher argued that the parole system deserved further trial.

"For 5,000 years of recorded history there was no parole system," he said. "Then, forty years ago, we experimented with parole. It is still an experiment. We think it is producing results."

BUTTERFLY LOST IN A SNOWSTORM FINDS A FRIEND

(Picture on back page.)

A black spotted yellow butterfly, found fluttering in the snowstorm Saturday morning, was waiting patiently for spring last night in the home of Gerald Meyrick, 7708 Wabash avenue. It seemed to be thriving on sugar and water.

Meyrick, a milk driver, saw the insect outlined against the dark side of a building at 7800 Constance avenue. It was a brilliant patch of color amid the snowflakes. He put it carefully in a milk bottle, then set the bottle on top of a lantern to keep his out of season guest warm.

Dr. Carl R. Moore, head of the zoölogy department at the University of Chicago, said the butterfly must have hatched in a basement or building and escaped through a window. He said it would have perished quickly from cold had not Meyrick appeared.

TOFFENETTI'S TRIANGLE RESTAURANTS

There was a tough lil pig that was a *Black Sheep;* and YOU know what THAT means! . . he couldn't BE a TRIANGLE Ham for he wouldn't be good nor sweet nor tender nor delicious in our HAM 'N' SWEETS.

NO132 NOT WANTED

HIGH SCHOOL FOR ADULTS
Full preparation for college entrance and professional schools in 12 to 15 months.
Day—Evening—Home Study
PRE-LEGAL IN 9 MOS.
Inquire for Details
ACADEMY FOR ADULTS
30 W. Washington St. Franklin 0145

Sued for Taxes

ZAZU PITTS.

Los Angeles, Cal., Jan. 16.—(AP)—Zasu Pitts, hand-wringing film comedienne, was sued for $20,371 on her 1932-'33 income in a tax lien filed here today by the federal collector of internal revenue. A lien also was filed against Ruth Chatterton for $5,338 on her 1935 income.

REPORT CAPONE WILL HELP U. S. IN TORRIO TRIAL

New York, Jan. 16.—[Special.]—Reports were current in the federal building here today that Al Capone would be brought from prison to testify at the income tax evasion trial of Johnny Torrio. Torrio will go on trial in March on charges of having failed to pay $110,276 to the government.

Johnny Torrio.

Torrio, who fled from the gang fights in Chicago during prohibition days after he was shot through his neck, is the mob leader responsible for Capone's rise to power. He imported Capone from New York to Chicago, taught him the tricks of the rackets, only to see Capone rise in power in the underworld and force Torrio out.

United States district attorneys wouldn't talk about the possibility of bringing Capone to New York for the trial. Capone was removed from Alcatraz prison Jan. 7 to the Terminal Island prison at San Pedro, Cal., for treatment for paresis, a disease that is said to make him insane and violent at times.

GETS RID OF TWO HUSBANDS, NOW SHE WANTS NONE

(Picture on back page.)

Mrs. Blanche Leafgreen Schulz discovered one day last year that she had two husbands. It happened this way:

In 1928 she married Paul Leafgreen, who now lives in Lockridge, Ia. She sued for divorce, but dropped the suit when she heard he was dead. In 1930 she married Raymond Schultz, who now lives at 819 North Avers avenue. They had three children. Then came news that husband No. 1 was still living. In the belief that his wife had died, he had married another woman and had a child.

Mrs. Schulz, who is 27 years old, said she would get rid of both husbands and remarry Schulz legally. Judge William V. Brothers annulled her marriage to Schulz. The judge legitimatized her three children. She reinstated her suit for divorce from Leafgreen, and yesterday Judge Brothers granted it. But Mrs. Schulz went home to 2136 North Maplewood avenue without remarrying Schulz.

"I think I'll stay free—for a while anyway," she told her attorney, Hugh R. Porter.

ISLAND AIRPORT PLANS SPEEDED AS CLAY PILES UP

Dirt for Fill Available from Subway Borings.

Faced with the loss of valuable clay being taken from Chicago's subway excavations, city authorities yesterday were speeding plans for a lake front airport. The plans call for using the subway clay as fill in building the island air terminal.

Three thousand cubic yards of clay have been excavated for the start on the first section of the State street subway. The clay has been dumped on vacant property at Western avenue and Diversey boulevard.

It is estimated that the clay from the subway [about 1,800,000 cubic yards] would provide one-fifth of the fill necessary to build the island airport and save more than $625,000, or about 17 per cent of the cost of the project.

Seeks Speed on Project.

Ald. Bryan Hartnett [12th], chairman of the city council committee on recreation and aviation, said he will ask the Chicago Plan commission today to rush a report on revised airport plans. The plan commission is working out methods of utilizing WPA labor on the airport project recently approved by the Civil Aeronautics authority in Washington.

Philip Harrington, city subway commissioner, said the airport plans must be rushed if the subway clay is to be used for fill. Unless the clay can be deposited in the lake as it is taken from the subways, it will be lost to the airport, he said.

Harrington said that a relatively small amount of clay will be excavated during the next two or three months, but the work will pick up momentum in the spring and summer as several sections of the subways will be under construction at the same time.

City Holds Option.

The contract for the first section of the subway gives the city an option on the use of the clay. If the city wants it for public improvements [such as the lake front airport] the contractor must deliver where the city designates. Otherwise the contractor may make his own arrangement for disposal.

This option provision was not incorporated in the second contract on which bids were taken ten days ago, but has been included in the third contract now under preparation and will be used in all future contracts, Harrington said.

SHORTAGE TIES UP M'HENRY COUNTY TAX DISTRIBUTION

Because of a recently discovered shortage of $9,000 in the Hartland Township school fund, Collector-Treasurer C. Frank Daly yesterday notified all McHenry county taxing bodies that they will not receive 1938 tax funds until they have filed an itemized financial report.

In his letter to the sixty school, city, and village treasurers he said that a state law passed in 1937 can be interpreted to hold him responsible personally if he distributes tax money to a district that has not submitted such a statement. Daniel H. Desmond, missing Hartland school treasurer, was one of eight who did not file reports last year.

Corns & Calluses Removed
By the Roots Without Pain NO CUTTING
BOTH FEET TREATED FOR $1
Dr. Henry J. Pinkston
Chiropody FOOT SPECIALIST. Established 1914
SUITE 1307, CAPITOL BLDG., 159 N. STATE ST.

COLOSIMO'S
2126 South Wabash
7 COURSE DINNER $1.50
with Whole
BABY LOBSTER
We Cater to Banquets and Parties

$119 and $135
ROTHMOOR AND BRUCEWOOD COATS
with precious pedigreed
SILVER FOX
$89.50

$65 $75 $85 Rothmoor coats reduced to
$50
Sizes 12 to 46—5th floor

MAURICE L ROTHSCHILD
State at Jackson

lined with lustrous Earl-glo rayon

BRUCEWOOD
new suits with the soft Paris touch
$17.95

New soft twilly Tailora gabardines in inky blacks—deep rich navies or lighter blues—new herringbone cheviots—and every one needled the famous Brucewood way with the newer shoulders—tucked waist—and longer jackets. They're a treat to see and to wear

Sizes 12 to 20—other suits to $59.50, sizes 12 to 44 7th floor

MAURICE L ROTHSCHILD
State at Jackson

MANDEL'S

FOR THE HUNDREDS OF WOMEN WHO WERE DISAPPOINTED
WE NOW ANNOUNCE A NEW SHIPMENT OF

Elasticized Watersnake

HAND-PICKED KARUNG SKINS . . . MORE SUPPLE THAN EVER IN

"Sunlight" Fashion Footwear

$4.95

Genuine Karung watersnake skins with the suppleness of leather . . . the **HIGH STYLING** of the more expensive shoes . . . yet priced at only $4.95. Smart step-ins with open toe and back. Also closed backs and walking heels.

All styles in natural, grey and Wailkiki beige. Limited assortment in black, Tabriz blue, Granada wine and Sierra tile.

Stunning Karung watersnake bags in natural and Placid grey at only $4.95

MANDEL'S THRIFTY SHOE SHOP — FIRST FLOOR — WABASH

KERMANS
The Quality Store of Quality Street

Save 40% to 50%

PERSIAN LAMB COATS
$288
Values to $495

Inky-black, tight curled peltries of rare beauty! Magnificent coats styled in Kermans inimitable manner. You'll adore their quality . . . you'll be thrilled at the savings! *Budget Accommodations if Desired.*

KERMANS
160 North Michigan Ave.

APPLICATION FOR TRIBUNE ACCIDENT INSURANCE POLICY

AND SUBSCRIPTION TO THE DAILY TRIBUNE

NOTE: For the sum of 25c preliminary term fee, plus 10c a month in advance thereafter, the Chicago Tribune makes available to its Home Delivery Subscribers and members of their families who reside in the same household a $7,500 Travel Accident Insurance Policy. Insurance coverage eventually increases to $11,250 on continuous renewal. Issued by Federal Life Insurance Co., Chicago. NO MEDICAL EXAMINATION. One policy to a person. Issued only to applicants over 10 and under 70 years of age.

Mail this Coupon to the Chicago Tribune. SEND NO MONEY. Accredited representative will call and collect 25c. Official Carrier will collect monthly thereafter for Insurance and Subscription. Insurance will lapse if subscription is stopped.

☐ *I hereby order the Daily Tribune delivered to my home by Carrier six days a week, starting immediately, for which I agree to pay the regular rate.*

☐ *I am a Home Delivery Subscriber and agree to continue.*

Do you apply for this $7,500 Travel Accident Policy?....................
(PLEASE PRINT)

Your Name?...
First Name Middle Name Last Name

Address?.. Apt.?..........
Number Street

.... Phone?..................
City State

Your age?.............. Date of Birth?..............................
Month Day Year

Are You Blind or Deaf?.................... Are You Crippled?..............

Name of Person to Whom Insurance Is to Be Paid in Case of Your Death? Beneficiary

.... Relationship..............
First Name Middle Name Last Name

Applicant's Signature?......................................
Sign in Own Handwriting

NOTICE: Orders for Home Delivery of the Tribune are acceptable only from persons residing where such service is maintained and are subject to rejection by the Tribune. All applications for insurance are subject to rejection by the Federal Life Insurance Co. Insurance does not become effective until after the date policy is issued.

Form A3785—7-39

Colby's
129 North Wabash Avenue

BASEMENT BARGAINS
MANY ODD PIECES REDUCED
HALF PRICE

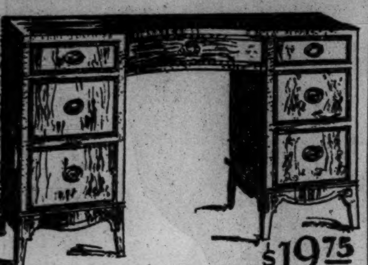

$19.75

CONSOLE DESKS
Mahogany, Walnut, Aspenwood and Maple console desks for use against the wall. Average size of tops 18x46 inches; 3, 5 and 7 drawers.

$24.50 Roomy drawer desk..... $9.75
$35 three drawer desk..... $14.75
$55 five drawer desk..... $19.75
$80 seven drawer desk..... $29.75

Desks, Chairs, Consoles, Mattresses, Box Springs, Lamps, Mirrors and Pictures. Many values to $40.00. Reduced to...... $14.75

BEDDING
Greatly Reduced
The SAVOY: 312 coil inner spring mattress with pre-built borders and fine ticking. Box spring to match. Complete... $29.50

Watery Head COLDS

Relieve discomfort of a watery head cold with the "2-drop cold relief" of Penetro Nose Drops.

Put 2 drops in each nostril—the contained menthol, camphor, eucalyptol soothe irritated, congested membrane of nose, throat.

The ephedrine shrinks swollen membrane—permits easier breathing. Penetro Nose Drops are cooling, soothing and quick-acting. Sold by druggists everywhere.

PENETRO NOSE DROPS

[ADVERTISMENT]

DOCTORS WARN FOLKS WHO ARE CONSTIPATED

IT IS SAID constipation causes many human discomforts—headaches, lack of energy and mental dullness being but a few. BUT DON'T WORRY—

For years a noted Ohio Doctor, Dr. F. M. Edwards, successfully treated scores of patients for constipation with his famous Dr. Edwards' Olive Tablets—now sold by druggists everywhere.

Olive Tablets, being *purely vegetable*, are harmless. They not only gently yet thoroughly cleanse the bowels but ALSO assist liver bile flow to help digest fatty foods. Test their goodness TONIGHT without fail! 15¢, 30¢, 60¢.

$8.00 WINTER EXCURSION
NIAGARA FALLS and Return
JANUARY 27 & 28
Lv. Chicago 9:40 A. M. and 11:20 P. M. Return up to 4:20 A. M., leaving Buffalo Monday, Jan. 30. Comfortable coaches.
Call WABash 2780
NICKEL PLATE ROAD

[ADVERTISMENT]

HELP STOMACH DIGEST FOOD
Without Laxatives—and You'll Eat Everything from Soup to Nuts

The stomach should digest two pounds of food daily. When you eat heavy, greasy, coarse or rich foods or when you are nervous, hurried or chew poorly—your stomach pours out too much fluid. Your food doesn't digest and you have gas, heartburn, nausea, pain or sour stomach. You feel sour, sick and upset all over.

Doctors say never take a laxative for stomach pain. It is dangerous and foolish. It takes those little black tablets called Bell-ans for Indigestion to make the excess stomach fluids harmless, relieve distress in 5 minutes and put you back on your feet. Relief is so quick it is amazing and one 25c package proves it. Ask for Bell-ans for Indigestion.

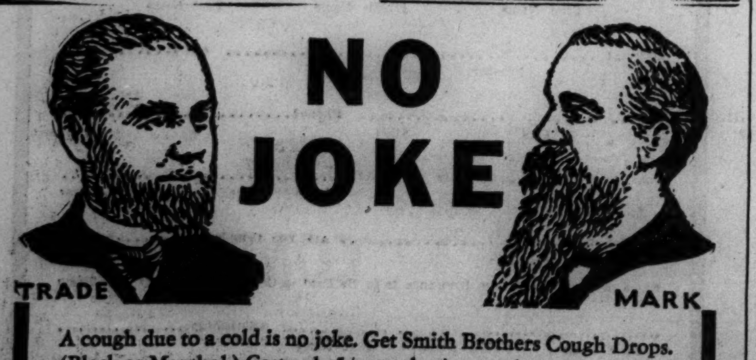

A cough due to a cold is no joke. Get Smith Brothers Cough Drops. (Black or Menthol.) Cost only 5¢—yet they're a real cough medicine.

Smith Brothers Cough Drops are the only cough drops containing Vitamin A

This is the vitamin that raises the resistance of the mucous membranes of the nose and throat to cold infections.

FLIGHT TO UPPER AMAZON REVEALS ENDLESS JUNGLE

Grass Huts Spaced Far Apart on Muddy River.

BY CAPT. M. M. CORPENING.

[Chicago Tribune Press Service.]

IQUITOS, Peru, Jan. 9.—[By Air Mail.]—San Ramon, which is much heralded as the jumping off place for the Peruvian and Brazilian jungles, is so simple when visited that it might be any one's home town.

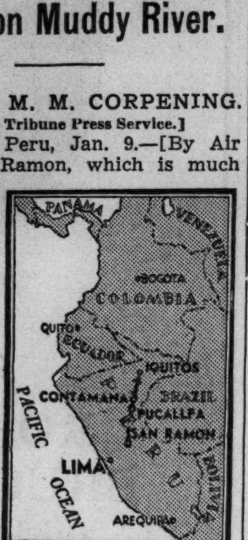

Map indicates route of flight from San Ramon to Iquitos.

The main street is alive with dogs and children playing ball. Now and then a modern car charges through the muddy street, but the drivers are careful.

There is a child bawling in its father's arms. Mama appears on the scene. Apparently mama is right, because the child is released. Papa is none too steady on his feet.

Rooster the National Bird.

Pack burros and chickens are numerous. Roosters supply Peru's national music. In Lima some were penned on the tops of downtown buildings. Sometimes they are mascots on planes. In the back country they are allowed to run around loose and they crow night and day.

San Ramon is a town of about 3,000 population situated in the eastern foothills of the Andes. It is important as Peru's chief inland army air base.

The airdrome is located two miles from town on a small plateau snuggled among sharp mountain peaks. The airport is modern in every respect except for the vintage of the planes. The discipline is good and the commissioned personnel are very considerate and polite to a guest. They are proud of having operated the base for fifteen years without an accident.

Casts His Eye for Weather.

The respect of a traveler immediately goes out to the mechanics on seeing the little planes taxi up ravines and circle in dangerous surroundings to gain altitude. A single motor failure would mean disaster.

The planes at San Ramon are not equipped with radio, but the ground crew are sharp weather men. The senior officer takes a look at the sky and with apologies informs the guest that there will be no "down-country" flight today.

Early the next morning a station wagon calls at the hotel for the traveler. The weather is good. Off we go in a small single motor biplane to make a survey of eastern Peru.

Jungles and Muddy Water.

As the plane wends its way through bypasses, attention immediately is attracted to the vegetation on the mountains. The peaks are green all the way to the top.

The mountains soon are left behind, then an endless expanse of jungle lowlands appears. Soon the muddy headwaters of the Ucayali river, a feeding source of the Amazon river, are sighted below. The pilot drops to a lower altitude and flies close to the tree tops to give his passenger a closeup view of the terrain.

There is the winding muddy river and an expanse of dense jungle as far as the eye can focus. Occasionally there is a grass hut on the river bank. One wonders how the occupants exist. One also wonders, if the motor failed, how long it would take to get out of this wilderness—assuming that a tree top pancake landing would be without moment.

Temperature Takes a Jump.

After two hours of jungle topping, the tin and grass roofs of a small Indian village appear. Down we go for a change of planes at Pucallpa. The temperature immediately becomes a matter of note. After the sea breeze of the west coast and the coolness of the Andes, the heat comes on one forcibly. A five minute walk from the one way pasture landing field to a seaplane on the river bank produces perspiration and saturation.

From Pucallpa to Iquitos, chief port of the upper Amazon, occupies four hours of straightaway flying with a landing for gas at a small river bank settlement, Contamana. The pilot again flies low in the hope that his passenger will see some wild life of the river or jungle, but with little luck. There are only a few colorful birds and a green swamp now and then to vary the landscape of the winding, muddy river and the endless jungle.

BURY MRS. SKILLCORN TODAY.

Ann Arbor, Mich., Jan. 16.—[Special.]—Funeral services will be held in Saginaw tomorrow for Mrs. Mable Macomber Skillcorn, 53 years old, formerly of Whitmore Lake, north of here, who was killed when struck by a car Saturday night.

Kelly Defies Democratic Foes; Courtney Pledges City Savings

BY PARKE BROWN.

Mayor Kelly yesterday surprised a crowd of his supporters in the Conway building headquarters of the All-Chicago committee by hurling defiance at his opposition in the Democratic primary.

The press release of his speech at the opening of the committee headquarters contained no suggestion of the tone he used in the extemporaneous talk he made from a table top during the enthusiasm of the occasion.

The mayor told his hearers he wanted them to go out among the people of Chicago and discuss his administration with them.

Urges Examination of Record.

"All that I am asking," he said, "is that the record be examined. I ask anybody who can find a flaw in my record to give it to the public, to the people generally, because we feel we have done our utmost. We have done what good American citizens should do in the city hall. For that reason we are glad to have the record explained to everybody in Chicago.

"Tell them that we are in earnest, that we are not doing this just for political reasons, that we have this great Chicago in our hearts and that we are going to make Chicago what it ought to be. Tell them that we have nothing to hide. Tell them that the city administration is wide open.

"Let's have no innuendoes. Let's go forward with clean hands. Let's show them that we have good, clean sense that we are proud of.

Demands a Clean Campaign.

"Let's protect the name of Chicago. Let's not dirty it up by any foul means. Let's handle this campaign like ladies and gentlemen.

"Let's treat it all in a dignified way, but let's all be firm and let them know we stand our ground. Let's all be real Chicagoans and go ahead with Chicago."

Col. A. A. Sprague, chairman of the All-Chicago committee, who preceded the mayor, spoke against "petty slandering" of candidates.

State's Attorney Courtney told a delegate meeting of the Cook County Federation of Women's clubs yesterday in the Auditorium hotel that the voters have the power to decide whether a city shall have good or bad government.

"The people," he said, "receive government that is no better and no worse than their interest demands. If you take no active interest in a campaign you have no right to complain about the results after it is over.

Pledges to Reduce Costs.

"If elected, I promise to reduce the cost of government and to raise its efficiency. Chicago's tax rate is now the highest in history—$9.52—and next year it will be $10. You are not getting the kind of service you are paying for.

"We must take the yoke of the political machine off the neck of Chicago.

"You can't reduce crime until you take away from the ward committeemen their control of the police captains. How can we expect new policemen to give proper service if it is the common belief that policemen pay to get their jobs? The state's attorney has caused several indictments to be returned but what has the city administration done about it? If I were mayor, I'd get to the bottom of the situation.

Assails Politics in Schools.

"Nothing is more important than the administration of the school system. The people should demand it be freed from politics. Many teachers come to me—I can't use their names—to tell me how machine politics governs the school system.

"It is the duty of citizens to study the records of public officials and the past performances of candidates. Six years ago I promised to reduce crime and I kept that promise."

Courtney headquarters will be opened formally Thursday afternoon. An official announcement last Saturday erred in saying the opening would be today. It is expected that the name of the Courtney campaign manager will be announced today.

BEGIN ELECTION FRAUD TRIAL OF 3 IN FIRST WARD

The election fraud trial of John Rainey, 32 years old, was begun yesterday before County Judge Edmund K. Jarecki.

Rainey, who lives at 5510 Harper avenue and was the Republican clerk of the 34th precinct of the 1st ward, is accused with four other officials of fraud in the April 12 primary. On trial with him are Dominic Farro, 1309 East 55th street, Democratic judge, and Florence Rita, 2924 South Wells street, Republican judge. The two others accused have not been arrested.

If he is convicted and sentenced to jail, Rainey hopes to be married immediately after serving his time.

C. I. O. STEPS INTO AUTO UNION ROW AS PEACEMAKER

Detroit, Mich., Jan. 16.—(AP)—For the second time in less than a year representatives of the Congress of Industrial Organizations today sought a solution of factional differences threatening the future of one of its most powerful affiliates—the United Automobile Workers of America.

Sidney Hillman and Philip Murray, C. I. O. vice presidents, stepped into the controversy between Homer Martin, U. A. W. A. president, and the twenty-four member international executive board as they did last autumn.

"There is no excuse for Hillman and Murray being here," Martin said. A couple of hours later, however, he joined the C. I. O. representatives at U. A. W. A. headquarters for a parley.

CRUSH MONOPOLY RULE IN CHICAGO, GREEN DEMANDS

Says Democrats Waste Taxes on Machine.

BY GEORGE TAGGE.

Dwight H. Green last night raised the battle cry of "Smash Monopoly in Government" in his campaign for the Republican mayoral nomination. This was the theme of his second radio broadcast in a series to be continued until the primary election Feb. 28.

"We have heard a great deal about monopoly in business and its unfair practices," said the former United States District attorney. "What is true in business is equally true in politics.

"Do you realize that the Democratic party has an absolute and complete monopoly in government in Chicago? That the mayor, city officials, and forty-two aldermen are Democrats?

Urges Strong Opposition Party.

"Do you know that all Chicago members of the county board and its president are Democrats? That the chief justice and all thirty-six judges, together with the clerk and bailif of the Municipal court, are Democrats?

"Without a strong opposition, these Democratic public officials do just as they please without any check or restraint. They fix their own appropriations, and levy taxes and assessments to suit themselves.

"That is why taxes in Chicago have mounted by leaps and bounds. The owner of a bungalow who used to pay $87 in taxes some years back now pays $242. Think of it! An increase of 21 million dollars in taxes!"

Charges Patronage Waste.

Services performed by local governments, Green said, have not been improved by the additional spending.

"Where, then, does all this money go?" he asked. "There can be but one answer. It is wasted in political patronage to build up a stronger and more powerful Democratic political machine."

After the broadcast Green spoke in the 8th ward at 7441 Ingleside avenue, and in the 4th ward at 4905 Cottage Grove avenue.

In the afternoon he addressed the Cook County Federation of Women's Clubs in the Auditorium hotel.

He also received thirty-six delegates of the Carl Schurz Round Table, who presented him with their indorsement. Among them were Arthur C. Lueder, former postmaster, and Dr. Edward F. Soukup, president of the Illinois Federation of Germans and Austrians.

The Committee of Ten Thousand, a league of independent voters supporting Green, opened its new headquarters at 332 South Michigan avenue.

IDENTIFIES BOY KILLED BY ELEVATED TRAIN AS RUNAWAY FROM HOME

When Mrs. Michael Geissler asked Sheffield avenue police if they had any report on her missing stepson yesterday, they told her she had better go to St. Francis hospital in Evanston. There she found that it was her boy, Willibold, 11 years old, who was killed by an elevated train at the Howard street station earlier in the day. Soon afterward a coroner's jury returned a verdict of accidental death.

Willibold Geissler.

Mrs. Geissler and her husband live at 2448 North Clark street. They told the coroner's jury that the boy ran away Friday after being reprimanded for getting his feet wet. On Saturday and again on Sunday Geissler found the boy and exacted his promise to return, but the runaway never came back. Early yesterday the boy was seen on the elevated tracks. Why he was there no one knew. He ran as the train was coming to a stop, but it crushed him against the platform.

Hyde Park High Addition to Be Dedicated Thursday

The new $600,000 addition to Hyde Park High school will be dedicated at 7:15 p. m. Thursday. It has been in use since September. Mayor Kelly, James B. McCahey, president of the board of education, and Joseph E. Gonnelly, principal of the school, will talk at the ceremony.

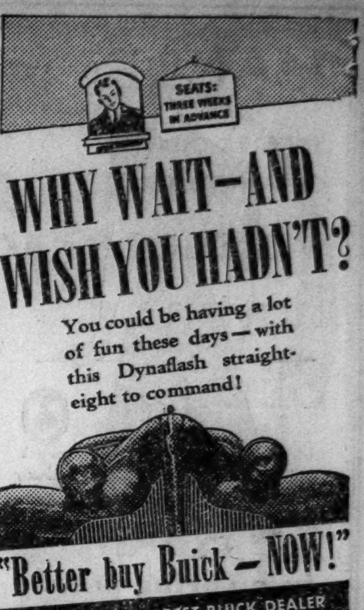

WHY WAIT—AND WISH YOU HADN'T?

You could be having a lot of fun these days—with this Dynaflash straight-eight to command!

"Better buy Buick—NOW!"

SEE: YOUR NEAREST BUICK DEALER

OVERHEARD AT LAKE PLACID

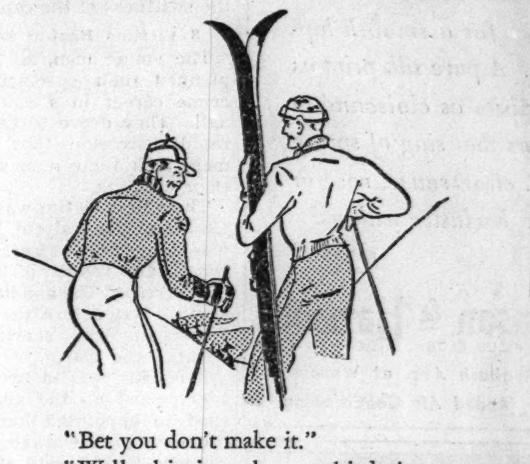

"Bet you don't make it."

"Well, this is only my third time down—but what'll you bet?"

"The best steak in the country—with the best bottle of wine!"

"You mean really the *best?*"

"The best! Wherever you say, with expenses to and from."

"Done! I'll take *Henrici's* special tenderloin with their Pommard '29. You've lost already!"

* * *

The choicest steaks—the finest wines—unequalled pastries—modest prices—you *can't* lose, when you bet on HENRICI'S. Dine here tonight—and see!

HENRICI'S
RANDOLPH ST. bet. CLARK & DEARBORN
CONTINUOUS DAILY SERVICE 7 AM TO MIDNIGHT

CHICAGO'S MOST FAMOUS RESTAURANT

Cantilever Shoe Store
SEMI-ANNUAL CLEARANCE
SALE
WOMEN'S SHOES
ALL NEW FALL AND WINTER STYLES, ON OUR FAMOUS COMFORT LASTS, TAKEN FROM REGULAR STOCK, FORMERLY MUCH HIGHER PRICED.
$4.95
$5.95 $7.95
64 E. MADISON STREET

FLY AMERICAN to NEW YORK
NON-STOP—3 HOURS AND 59 MINUTES

by Flagship

TO WASHINGTON
Only Through Service
The SENATOR:
Lv. 9 a.m. daily
Ar. Washington 2:40 p.m.
The PRESIDENT:
Lv. 4:25 p.m. daily
Ar. Washington 9:57 p.m.

★ Ten daily Flagship flights shrink the journey to New York to a pleasant, restful interlude in a luxuriously appointed "club lounge." You read, smoke, dine, chat, take a nap, and presently *you're there!* Best of all, you have a choice of three routes; you can go one way, return another, with stopovers at no extra cost. Flagships provide the only *through* service to Washington and to Boston. No change of planes! Fare: to New York, only $44.95. Save 10% on round trips. Complimentary meals. Stewardess service.

For complete information or reservations ask your travel agent or phone PORtsmouth 7000. Ticket office: 312 South Michigan Ave.

YOUR CHOICE OF THREE ROUTES
GO ONE WAY . . . RETURN ANOTHER

AMERICAN AIRLINES Inc.
THE AMERICAN STANDARD OF SERVICE

* * * * * *

$5,000 IN CASH PRIZES for finding NICKNAMES

OF THE STATES IN CROSSWORDS
Appearing Daily in the Chicago Daily Tribune

NOTE: For Previous Puzzles, Rules and Full Particulars, get back copies of the Tribune

NO. 14—"NICKNAMES OF THE STATES"—CHICAGO TRIBUNE

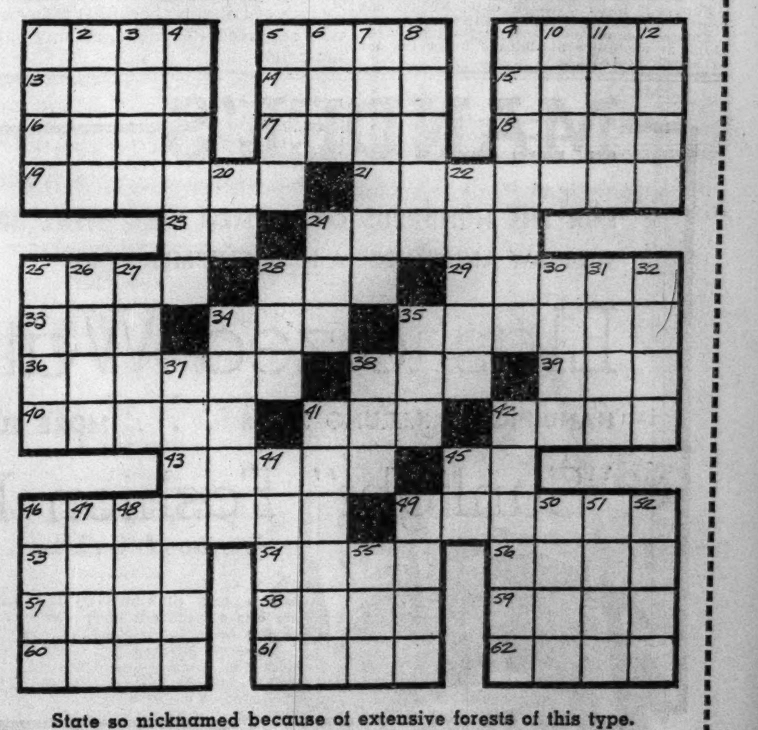

State so nicknamed because of extensive forests of this type.

Name of State __________ *Write name of State here*   Nickname __________ *Write nickname here*

HORIZONTAL

1. Hairy seed tuft
5. Gem
9. Waxed
13. Retired
14. First part of State nickname
15. Molten rock
16. Crawler
17. Projecting part of building
18. West Indian shrub
19. Vehicle
21. Deal vigorously
23. In the direction of
24. Pauses
25. Employer
28. High, pointed hill
29. Vital organ
33. Monkey
34. Proverb
35. Rankle
36. Closer
38. Boat implement
39. Untruth
40. Penetrate
41. Go astray
42. Possessive pronoun
43. Name of State
45. Initials of a continent
46. Designate by authority
49. Give
53. Empty
54. Fatigue
56. Second part of State nickname
57. Sea eagle
58. God of Love
59. Deceiver
60. Spin
61. Be full of fumes
62. Not hard to do

VERTICAL

1. Ravens' cries
2. Ancient Greek coin
3. Bare
4. Owns
5. Brilliantly hued fish
6. Fruit seed
7. Reply
8. Baleful looks
9. Spectacles
10. Talk wildly
11. Wicked
12. Texture, as of cloth
20. Proceed
22. Oxide of hydrocarbon radicals
24. Noisy quarrel
25. Cause of trouble
26. Begin
27. Chair
28. Black, viscous stuff
30. Husband of Gudrun (Volsunga Saga)
31. Check
32. Huge plant
34. Rest house (Oriental)
35. Distant
37. Build anew
38. Scandinavian coin
41. Whole
42. Cloak
44. Bury
45. Thus
46. Affirm with confidence
47. Minute orifice
48. Yearn
49. Writing table
50. Vocal passage
51. Social functions
52. Ghostly
55. Fish eggs

GET THE NEXT PUZZLE IN TOMORROW'S TRIBUNE

MANDEL'S

SUPERBA QUALITY CROWN-TESTED

Valsheen Rayon Satin Slip

CUSTOMERS SAY IT'S THE BEST-WEARING SLIP THEY KNOW

$1.65

10 Spring Costume Colors

Royal Wine Teal Green Brown Navy Black White Dusty

CROWN-TESTED for washability and wearing qualities.

The satin has exceptional "body," yet is so soft and SUPPLE. It emerges like new from repeated washings. DOUBLE bodice TOP assures extra wear. Sizes 32 to 44.

Phone State 1500

MANDEL'S COSTUME SLIPS—3RD—STATE

BURGLAR ADMITS HATCHET KILLING OF GIRL IN HOME

Police Blockade Captures Milwaukee Slayer.

(Picture on back pa[ge])

Milwaukee, Wis., Jan. 16.—[Special.]—A young burglar who slew a high school girl with a hatchet here early today was brought back tonight from Racine, where he was captured after a police blockade stopped every automobile moving south from Milwaukee.

Ernest John Mahr. [A. P. Photo.]

The prisoner, Ernest John Mahr, 24 years old, confessed the slaying of Ruth Scott, 16 years old, and the serious wounding of her mother, Mrs. James Scott, 57 years old.

The girl's battered and partly nude body was found tied to her bed in her home at 2605 West Garfield avenue.

Tells of Getting Hatchet.

Mahr said he had intended only to rob the Scott home but that the girl awoke while he was ransacking her room.

"I went to the basement and got a hatchet," Mahr told Sherif Miles Hulett of Racine county after his arrest in Racine. "I hit her once and then it seemed as though I went crazy. I hit her again and again. Then I tied her down and gagged her.

"After she became quiet I entered Mrs. Scott's room. I intended only to stun the older woman. When she put up a fight I came to myself suddenly and ran away."

Mrs. Scott, a widow, is hard of hearing. She and her daughter lived alone in the downstairs quarters of their home. The upstairs is rented to tenants.

Mother Describes Battle.

Mrs. Scott said she nearly fainted from fright when she awakened and saw the shadowy figure of a man standing in her bedroom, a hand ax in one hand and a butcher knife in the other.

When she screamed he struck her on the head with the hatchet, she said. Then she struggled with him as he slashed at her with the knife.

Finally Mrs. Scott broke away from the slayer and ran into the kitchen. She saw the body of her daughter lying on the bed in the adjoining room.

When the mother ran upstairs for help Mahr escaped. He was arrested eight hours later when two Racine county deputy sherifs stopped a truck in which he had hitched a ride.

Mahr, who had known his victims since his childhood, had a police record dating back to 1930 and had served terms for automobile theft and larceny.

SEIZE 48 RIFLES AND GUNS FROM SHARECROPPERS

New Madrid, Mo., Jan. 16.—(AP)—Sherif A. F. Stanley said he and his deputies confiscated forty-eight shotguns, rifles, and revolvers as a precaution against a possible outbreak at a Negro sharecropper camp north of here late today. He said he visited the settlement, where about 500 disgruntled sharecroppers were transferred as state police carried out orders to break up their week long demonstration along the main highways, after receiving complaints from white families in the vicinity. The sherif declared threatening reports had emanated from the camp. There have been no arrests.

Wounded by Ax Killer

(Story in adjoining column.)

[Associated Press Wirephoto.]

Mrs. James Scott, Milwaukee widow who was critically injured by ax wielder who killed her 16 year old daughter in their home yesterday. The killer was captured and confessed in Racine.

BROKER'S WIFE'S KIDNAPER WINS SANITY HEARING

Federal Judge John P. Barnes yesterday ordered that Charles W. Griesemer, 19 years old, former parolee, confessed kidnaper and rapist, be given a sanity examination in the Criminal court behavior clinic.

Judge Barnes acted on motion of Attorney Rudolph F. Bostelman, who had been appointed by the court to defend Griesemer. The prisoner's arraignment and plea were deferred until Jan. 30, pending the examination.

Last Oct. 25 Griesemer abducted Mrs. Adele Schreiner, 51, wife of a grain broker, from in front of her home at the Windermere East hotel. Using her car, Griesemer drove Mrs. Schreiner to a spot near Gary, Ind., raped her, struck her on the head, and drove her back to Chicago. Later he told of robbing and shooting a motorist who gave him a ride.

40 SEEK TO QUASH ICE CREAM TRUST CHARGES BY U. S.

The forty persons and corporations accused by the government of conspiring to restrain trade and foster a monopoly in the ice cream industry, yesterday sought dismissal of the indictments which were returned last November.

Joining as a unit, the defendants filed three legal pleas through Attorney Frederic Burnham, representing the Borden company, one of the principal defendants. Judge Philip L. Sullivan ordered government counsel, Assistant Attorney Generals George P. Alt and Daniel B. Britt, to file their answers before March 13 when the case will be called for arraignment. Yesterday was the deadline for filing motions.

The indictment alleges that the defendants conspired to prevent the sale of counter freezers, which could be used by small manufacturers to make their own ice cream.

EX-ENVOY DODD INDICTED AS HIT AND RUN DRIVER

Child Injured; Trial Is Set for March 2.

Hanover Courthouse, Va., Jan. 16.—[Special.]—Dr. William E. Dodd, former ambassador to Germany and for twenty-five years a member of the University of Chicago faculty, was indicted as a hit and run driver by a Hanover county grand jury today.

Dr. W. E. Dodd.

Dodd entered a plea of not guilty to a charge of failing to stop after his car struck and critically injured a colored child, Glois Grimes, 4 years old, near here last Dec. 8. His trial was set for March 2.

George E. Haw, attorney for the Grimes family in a $25,000 civil suit against the former diplomat, explained to the court that the child had a brain injury and was paralyzed on one side of her body. He said it was not known if she ever would recover.

Tries to Explain Plea.

Dodd was visibly nervous when he was arraigned soon after the indictment was returned. He made repeated efforts to explain his plea of not guilty but finally took his seat at the insistence of his attorney, Leon M. Bazile, who kept telling him: "Please, sir, not another word."

The attorney sought, without success, to have the trial delayed until the next term of court. A postponement, he said, probably would allow the victim to be in court and permit Dr. Dodd to recuperate from his poor physical condition.

State Opposes Delay.

Commonwealth's Attorney Edward Simpkins objected to any delay. He argued that Dodd had appeared in court three times within six weeks in connection with the case and pointed out there was no medical testimony brought forth to show he was not able to stand trial.

Dodd, whose home is at Round Hill, Va., explained at the time of the accident that he did not know he had struck any one. He continued on his way, he said, because he believed the child had escaped injury.

He later sent a $25 check to Mrs. Lespinia W. Grimes, mother of the child, along with a note which stated he thought the child had not been hurt. The $25 was returned to Dodd.

Driver Stricken at Wheel Dies on Way to Hospital

Ray A. Moats, 52 years old, 4026 Central avenue, Western Springs, was stricken with a heart attack yesterday while driving his automobile. He stopped the car at 5213 Cermak road, Cicero, before he collapsed. He was rushed to the Berwyn hospital, but was dead upon arrival there. Moats was office manager of Blakeslee & Co., washing machine manufacturers.

THE MASSACRE

Chicago's 1939 Trafic Toll

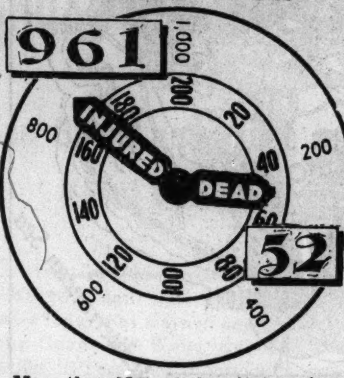

More than 98% of the city's automobile fatalities are of a nature physically impossible on an elevated highway.

PEDESTRIAN, HIT BY AN AUTO, DIES OF HIS INJURIES

Bartholomew Kullick, 65 years old, 1722 North Wood street, died yesterday in the County hospital from injuries received Saturday when he was struck by an automobile at North avenue and Wood street. The driver was John Jankowski, 40, of 1749 North Central avenue.

Mrs. Minta D. Handy, colored, 30 years old, 371 East 55th place, was killed early today and her husband, Emanuel, 31, a colored cab driver, was seriously injured when he drove his cab into the side of a street car at Michigan avenue and 47th street. No street car passengers were hurt.

Frank Nowakowski, 20, of 5139 Loomis street, suffered a possible skull fracture yesterday when he was struck by an automobile in the 4500 block in Diversey avenue. He was taken to the Belmont hospital. Mrs. Ruth Westfall, 29, of 4939 Wolfram street, told police Nowakowski ran from between two parked cars into the path of her car.

Up to 4 p. m. yesterday sixty-five persons had been killed in Cook county since Jan. 1. Of this number, fifty-two were killed within the city limits, where 961 were injured in the same period.

Czechs to Free Ruthenian Premier Jailed as Traitor

PRAGUE, Czecho-Slovakia, Jan. 16.—(AP)—Andrew Brody, first premier of Carpatho-Ukraine [Ruthenia] in Czecho-Slovakia, who was arrested Oct. 26 on suspicion of high treason, will be released soon and all charges will be dropped, government circles disclosed tonight. The government's desire to improve its relations with Hungary, following several border clashes, was said to have hastened the decision. Brody was charged with plotting with Hungarians in the negotiations for cession of Magyar-populated areas of Czecho-Slovakia.

FATHER FIGHTS OFF SON; SHOOTS WIFE AND SELF

Fighting off their son, 16 years old, Nicholas Bidon shot and perhaps mortally wounded his wife last night in their apartment at 4401 South Wood street. While the boy helped his wounded mother out to the street, Bidon turned the gun on himself.

Mrs. Bidon, who is 40 years old, was taken to the County hospital. Surgeons said she had a chance for recovery. Bidon was taken to the Bridewell hospital. He may die.

The son, Rudolph, said he was sleeping in a front bedroom when his mother, Katherine, came in to see that he was covered up. As she bent over him, police believe, Bidon began beating her with a revolver. The boy awakened and went to his mother's rescue. Bidon, who is 55 years old, shot her three times. Two other children were sleeping in a back bedroom.

Police learned that Bidon was scheduled to appear in the Court of Domestic Relations today on a charge of disorderly conduct preferred by his wife last Dec. 3. This may have preyed on his mind and prompted the shooting, police said.

Nearly a Billion Gallons of Water Day Used in City

Chicago last year used enough water—nearly 360 billion gallons—to flood the city's 213 square miles to a depth of eight feet. The average daily consumption was nearly a billion gallons.

☆ FLY UNITED'S MAINLINERS TO NEW YORK!

3 hrs. 59 min.... only $44.95*

Extra luxury at no extra fare—offered *exclusively* by United Air Lines' *Skylounge* Mainliners! 50% more room for every passenger. Non-stop flights leave at 11:45 am and 5:15 pm. Six other fast Mainliners daily—*all* via the shortest route.

*Includes meals aloft—no extras.

UNITED AIR LINES

Tickets: 23 E. Monroe St., PORtsmouth 8800. Also travel bureaus, hotels.

MARSHALL FIELD & COMPANY

FLOWER-FRESH! after a treat with Velva Cream Mask by Elizabeth Arden

Refreshing as hyacinths in January... this quick pick-me-up for your skin. A satiny film that you can spread simply, leave on for 15 minutes and emerge with a complexion as radiant and young looking as if you'd spent hours in preparation for your make-up. $2 and $5

First Floor, North, State
Also Evanston and Oak Park
or write or phone Personal Shopping Service, State 1000

MARSHALL FIELD & COMPANY

Invisible protection...

TAMPAX SANITARY TAMPONS

economy box of 40, 98c

A modern method of sanitary protection... rapidly gaining approval of many fastidious women.

Notions—First Floor
North, State
Also Evanston, Oak Park

COLLATERAL LOANS

$50 to $500 to $5,000 on stocks, bonds, or other marketable securities.

You will like our new plan —long-time terms on short-time collateral loans.

Personal LOAN & SAVINGS Bank

Eighty One (81) West Monroe

Franklin 8700

Advertise in the Tribune

☆ when you dine out

.. make it an occasion for pleasant memories. That, of course, calls for a **good** dinner... Our cheerful 8th floor serves **wonderfully** good dinners.

Dinners 75c to 90c

Five to Eight

FRUIT CUP SHRIMP COCKTAIL
CHILLED PAPAYA JUICE
CHICKEN OKRA SOUP CONSOMME ROYALE

BROILED WHITEFISH 80c
FRIED FILET OF PIKE 75c
ROAST TOM TURKEY 90c
BAKED BARBECUED SPARE-RIBS .. 75c
FRIED SPRING CHICKEN 90c
BROILED TOP SIRLOIN STEAK ... 90c
ROAST LEG OF LAMB 80c
MINTED CARROTS
BREADED PORK TENDERLOIN 75c
VEGETABLE CREOLE
ROAST PRIME RIB OF BEEF 85c

POTATOES SHERBET
CAULIFLOWER POLONAISE
HEAD LETTUCE SALAD, 1000 ISLAND DRESSING
TOSSED VEGETABLE SALAD VINAIGRETTE
LEMON CHIFFON PIE APPLE PIE
BLACKBERRY PIE TOFFEE PARFAIT
CHILLED GRAPEFRUIT
BLACK WALNUT FUDGE CAKE
MRS. LICHT'S APPLE PUDDING
ICE CREAM ECLAIR
PULLED FRESH PINEAPPLE
MINT STICK ICE CREAM
CAMEMBERT CHEESE
SOUTHERN TEA BISCUITS
ROLLS BREAD
COFFEE TEA MILK

Complete Luncheons 45c to 65c

Eleven to Five

STEVENS BUILDING Restaurant

17 N. STATE 8TH FLOOR 16 N. WABASH

CARSON'S GIRLS' ROOM, FIFTH FLOOR

Two Candidates for the graduation of a petite miss

$6.95

Two rayon crepe dresses that pay high tribute to the graduate, "cum laude." The navy jacket frock with a demure lingerie collar (right) swings a stitch pleated skirt. The aqua or rose one (left) has a flared skirt and twin belts, one to match, one of contrasting felt. Sizes 10 to 16.

CARSON PIRIE SCOTT & CO

Girls' Room, Fifth Floor.

NUNN-BUSH SALE DISCONTINUED NUMBERS

MORE THAN 2000 PAIRS

$6.95 VALUES TO $8.75

Nunn-Bush *Ankle fashioned Oxfords*

Blacks, Tans, Wing Tips, Plain Tips

Every pair a BARGAIN at this price

Nunn-Bush MEN'S SHOE STORES

FIVE CONVENIENT LOOP LOCATIONS

Cor. Dearborn & Washington Cor. Clark & Monroe 14 S. Dearborn St.
132 No. La Salle St. 32 West Jackson Blvd. 1627 Orrington Ave., Evanston

WHY SUFFER THAT TIRED RUN-DOWN FEELING?

QUICK RELIEF FROM TROUBLES LIKE THESE

To you sufferers from the dull headaches, sluggishness, listlessness or other troubles due to temporary constipation, Eno brings real benefits.

ENO IS DIFFERENT in three respects—ENO is pleasant-tasting; it is a mild saline; it contains no harsh sulphates.

First, take as a laxative dose, gently to help eliminate intestinal wastes. Then, as an alkalizer to help combat acidity, a little Eno in water every morning as you need it.

Eno contains an important ingredient derived from grapes. Eno is effective—and tastes so refreshing.

You'll like ENO ALKALIZING LAXATIVE

Get Joyful Relief from BACKACHE

Caused by Sluggish Kidneys

Stop Getting Up Nights And Feel Younger

Here's one good way to flush excess harmful waste from the kidneys and relieve bladder irritation that often causes scanty, burning and smarting passage.

Ask your druggist for a 35 cent box of Gold Medal Haarlem Oil Capsules—a splendid safe and harmless diuretic and stimulant for weak kidneys and irritated bladder.

Besides getting up nights, some symptoms of kidney trouble may be backache, puffy eyes, leg cramps, and moist palms. But be sure to get GOLD MEDAL—it's a genuine medicine for weak kidneys—right from Haarlem in Holland.

RESORTS AND TRAVEL.

Ocean Travel.

Matson Line to Hawaii

NEW ZEALAND · AUSTRALIA · via Samoa · Fiji

The glamorous South Seas.. cruised by luxurious Matson liners. Sailings every few days from California.

230 N. MICHIGAN AVENUE, CHICAGO, RANDOLPH 8344

S. S. LURLINE S. S. MARIPOSA S. S. MONTEREY S. S. MATSONIA

HIGHLIGHT CRUISES to WEST INDIES and BERMUDA, T. S. S. TRANSYLVANIA—5, 8 and 12 days. Your Travel Agent or ANCHOR LINE, 23 No. Michigan Ave., Chicago.

FORT MONTAGU BEACH

Nassau's Only Sea Beach Hotel. Thoroughly modern. Distinguished international clientele. All sports. Write for folder.

ARKANSAS.

HOT SPRINGS NATIONAL PARK

For Arthritis, Circulatory Ills. Water owned and recommended by U. S. Gov't. Good Golf. Free Booklet. Write ARLINGTON HOTEL & BATHS.

FLORIDA.

FLORIDA'S Largest Hotel System. Reservations, 318 S. Dearborn, Chicago, Ill. Harrison 4214.

COLLIER FLORIDA COAST HOTELS

Subscribe for the Tribune

PHONE RANDOLPH 9500

FASTER—LOW COST BUS SERVICE Everywhere

LOW FARES

MENDOTA	$ 1.65
GALESBURG	3.25
BURLINGTON, IA.	4.10
OTTUMWA	5.20
DAVENPORT	2.75
DES MOINES	6.00
OMAHA	8.50
DENVER	16.75
LOS ANGELES	33.50
SAN FRANCISCO	33.50

Whenever you travel—Burlington Trailways offers you economy, comfort, faster daily service. Low fares to nearby points or across the continent to the Pacific Coast. Phone—or come in and ask.

TRAILWAYS BUS DEPOT
20 E. Randolph St.

Burlington TRAILWAYS

CONSTIPATED?

Here is Amazing Relief for Conditions Due to Sluggish Bowels

Nature's Remedy NR TABLETS NR

If you think all laxatives act alike, just try this all vegetable laxative. So mild, thorough, refreshing, invigorating. Dependable relief from sick headaches, bilious spells, tired feeling when associated with constipation.

Without Risk get a 25c box of NR from your druggist. Make the test—then if not delighted, return the box to us. We will refund the purchase price. That's fair. Get NR Tablets today.

NR TO-NIGHT TOMORROW ALRIGHT

ALWAYS CARRY TUMS QUICK RELIEF FOR ACID INDIGESTION

Marshall Field & Company
presents here each day observations intended to be of value to those it seeks to serve.

BONUS EX MACHINA

By CALEB

A LATIN phrase familiar among writers is *deus ex machina*—meaning "the god from the machine." It referred to the custom, in classical tragedies, of bringing a god into any situation requiring the solving of superhuman problems.

A classic phrase for men's modern problem-solving might well be *bonus ex machina*, or "the good from the machine." For the Machine, and it alone, has enabled more progress-miracles in the past half-century than have occurred in all the centuries preceding it.

Yet we have the astonishing paradox, today, of many an earnest reformer and agitator denouncing the "Machine Age." Man, they insist, is machinery's slave; has framed a Frankenstein that will destroy him; is allowing culture and art and beauty to be mechanized out of existence. . . . And they do this, depending all the while for the effectiveness and distribution of their warnings on the very Machine whose forces and facilities they would exterminate!

The truth or falsity of such accusations is, of course, easy to establish. Man had long generations, even centuries, in which to try out the so-called "simpler" and "saner" benefits of non-mechanical living. And the resulting record is anything but pleasant or profitable to consider. It even reminds one vividly of the famous epigram that "If man hadn't been so lazy, he would still be plowing with a crooked stick." For as he grew tired, finally, of wearing out his own physical machine man, the laudably lazy, rescued his brawn with his brains, and built himself a legion of non-man proxies. Fatigueless, accurate, swift, capable of multiplying his own power *ad infinitum*, these mechanical servants account for nine-tenths of all the luxury, convenience, safety, simplicity and advanced living standards we know today . . . and amid which the thoughtless machine critic carries on his distorted warfare.

Stated for the moment in terms of our own store—the battery of escalators continuously available to supplement Field elevators in handling our tremendous crowds during the holidays was a typical and overwhelming instance of how differing machines can perform the same functions, and thereby aid both their users and each other. . . .

So long as Man has brains and the Machine has not, Man will be ruler of all he surveys and conceives—including the Machine.

• • •

This article may be reproduced in whole or in part only on written consent from

Marshall Field & Company

941

AFTER SICKNESS

you need RICH RED BLOOD more than ever!

To gain back your strength and help overcome weakness, paleness, lack of energy after an illness, you must have enough of those vital minerals—iron and manganese. Try Gude's Pepto-Mangan, prescribed for more than 45 years. This favorite tonic for convalescents supplies needed iron and manganese in most palatable and digestible form. Stimulates the appetite. Helps you to *look* better and *feel* better. Your druggist has Pepto-Mangan. Tasty liquid or handy tablets. Get it *today*.

Pep up with **GUDE'S PEPTO-MANGAN**

Advertise in the Tribune

FRANCE DEMANDS ALIEN FIGHTERS QUIT REBEL SPAIN

League Is Told Loyalists Have Complied.

GENEVA, Jan. 16.—(AP)—Foreign Minister Georges Bonnet of France told the league of nations council today that foreign combatants must be withdrawn from both sides in the Spanish civil war before there can be any Mediterranean appeasement.

The speech was regarded as a challenge to Premier Mussolini of Italy, who has been represented as confident of a rebel victory soon and confident that Italy's support of the victory would lend weight to the Fascist agitation for Mediterranean concessions from France.

[*The Italian foreign office disclosed on Sunday that Mussolini had informed Prime Minister Chamberlain of Britain that any conciliation of the French-Italian Mediterranean quarrel must await end of the Spanish war.*]

Loyalists Release Aliens.

Bonnet spoke after a league committee reported it was "morally convinced" all foreigners had been withdrawn from the government front. A few remain in camps behind the lines, the committee said.

The French foreign minister said total evacuation of foreigners from rebel areas must follow completion of evacuation of alien combatants from government Spain.

"Then, and only then," he said, "would it be possible to speak of an appeasement in the western basin of the Mediterranean."

Many thought this meant no negotiation between France and Italy until the Italians get out of Spain.

[*Il Duce has withdrawn 10,000 Italians from rebel armies, but a number still remain. The Spanish government has charged that the 10,000 withdrawn have been replaced.*]

Authorized sources said Bonnet would tell the French chamber of deputies that Mussolini had authorized a formal statement by the British government that Italy would respect the territorial integrity of Spain.

Seek Reason for Stand.

Geneva diplomats sought the reason for Bonnet's stand, which Viscount Halifax, the British foreign secretary, fresh from talks in Rome on Anglo-Italian understanding, did not fully support in a following address to the council. Observers pointed out the league committee still had a month in which to complete evacuation of foreigners from the government side.

Lord Halifax said the task should be completed within a month. Spanish sources said this explained a decision of Spanish Foreign Minister Julio Alvarez del Vayo to withhold comment he had planned for today regarding the "new situation."

Alvarez del Vayo, it was believed, would hasten a complete evacuation of foreign fighters from government territory and then demand that the French and British either get the Italians out of the rebel armies or give the government aid.

The Spanish minister increased efforts to obtain passage for arms and munitions into Spain.

He declared a rebel victory would strengthen Mussolini and in effect cost France the loss of Tunisia in Mussolini's proposed post-civil war negotiations with France.

Violinist Virovai Robbed of $2,350 in Hotel Room

The theft of $2,350 from the Congress hotel room of Robert Virovai, 17 years old, well known violinist, was reported to the police yesterday. Virovai said the money disappeared from an envelope in his mother's purse. He and his mother occupy the same suite. He left later in the day for Milwaukee.

Rebels Advance Front in Catalonia

(Story on page 1.)

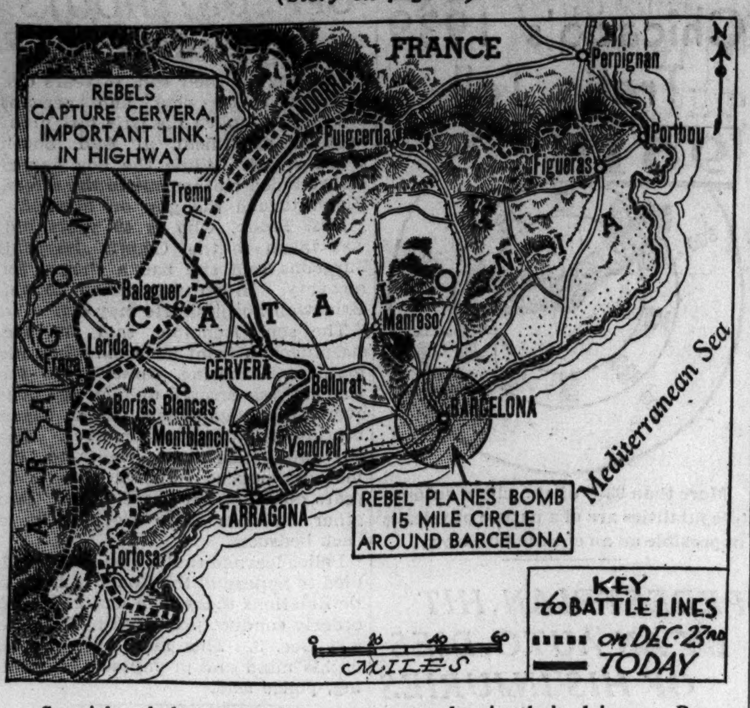

Spanish rebels captured Cervera yesterday in their drive on Barcelona. Loyalists fell back to newly prepared defense positions. The map includes all of Catalonia, indicates the battle line when Gen. Franco's drive began on Dec. 23 and the present front, back of which the rebels hold about one-third of Catalonia.

U. S. RADIO PRIEST RECEIVES PRAISE OF ITALIAN PAPER

ROME, Jan. 16.—(AP)—The Rev. Charles E. Coughlin of Royal Oak, Mich., today received Fascist praise and thanks from Il Regime Fascista, which has led attacks on the Vatican in the dispute over the Italian anti-Jewish measures.

Characterizing the priest as a man who "appreciates our line of conduct," Il Regime Fascista said, "Italians cannot fail to express their sympathy to this apostle of Christianity."

The paper said the Vatican had attempted "in vain" to silence the priest's radio talks, which had shown "the peril to humanity and especially to Christianity of the demogogic and provocative words of Roosevelt."

Few Americans Remain in Catalonian War Zone

PEIPIGNAN, France, Jan. 16.—(AP)—The Catalonian sector of Spain, through which the rebels now are closing in on Barcelona, has been cleared of all American volunteers except thirty or forty wounded.

ITALY INCREASES ARMY AT EDGE OF FRENCH COLONY

DJIBOUTI, French Somaliland, Jan. 16.—(AP)—New reports of Italian troop concentrations along the western French Somaliland border were received today.

The reports said Italian authorities were increasing their forces on the Ethiopian side of the border, but did not specify the exact location. Fascist commanders were said to be recruiting soldiers from among the Gourssoun and Ghiri tribesmen.

Similar reports last week told of major Italian troop concentrations in the Jalelo and Mordale desert region near the borders of Italy's Ethiopia and French and British Somaliland.

'Last Farmer' of London Dies at His 'Rural' Home

LONDON, Jan. 16.—(AP)—London's "last farmer," Ralph Hall Caine, brother of the late Sir Hall Caine, novelist, died Saturday at his home, Kenwood farm in Hampshire. The farm was believed to be the only farm in London proper.

STAY OUT OF WAR IN SPAIN! ITALY WARNS FRANCE

Rome Says It Will Fight Move to Aid Loyalists.

ROME, Jan. 16.—(AP)—The Fascist press today warned France that any French attempt to save the Barcelona [loyalist] government in Spain would dash itself against the Rome-Berlin axis.

Newspapers also called on the Italian people to be ready to avenge French "insults" against their national honor.

It was announced officially that a column of Italian soldiers was among the first Spanish rebel troops to enter Tarragona, Spanish seaport which fell to the rebels yesterday.

Protest Boast of French Officer.

The press protested against a statement attributed by the Paris newspaper L'Ordre to an anonymous French officer that ten Italian soldiers were hardly enough to fight one retired Frenchman.

Virginio Gayda, editor of Il Giornale d'Italia, wrote that French hatred of Italy was breeding Italian hatred of France until "finally the rifles will go off by themselves."

La Tribuna charged that there was a growing move in France to "rush to the aid of the tottering Negrin government." [Dr. Juan Negrin is the premier in the Barcelona government.]

[*Communists in France have insisted that help must be sent to loyalist Spain "before it is too late." The powerful Federal Union of War Veterans demanded that food, clothing, and medical supplies be sent to Barcelona.*]

Europe Gets a Warning.

The newspaper accused France of wanting to hold Spain to subjection during the presence there of an "army ready to defend the country against foreign interference."

"France and Europe," it said, "know exactly the consequences which any inadvisable and provocatory act would bring: That Italian determination, in perfect harmony with the unshatterable directives of the Rome-Berlin axis, would oppose any desperate attempt with an insuperable barrier.

"The Spanish war must have its logical conclusion in the activity of forces now in conflict there and so much the worse for him who has picked the wrong horse."

Germany Warns France.

[Chicago Tribune Press Service.]

BERLIN, Jan. 16.—Germany today joined her ally, Italy, in warning France against giving aid to loyalist forces in Spain. Giving wide publicity to Italian reports that France plans to send "several divisions of regulars to Catalonia," Nazi newspapers said: "France would be ill advised in attempting to play a last trump card in Barcelona. Mussolini has not formulated Italy's claims on France, but Franco's guns and the Italian volunteers in Spain speak for him." Italians have been clamoring for a slice of France's African empire.

BERLIN HEARS HITLER HAS GIVEN UP PLANS TO TRY SCHUSCHNIGG

[Chicago Tribune Press Service.]

BERLIN, Jan. 16.—Plans to try former Chancellor Kurt Schuschnigg of Austria for high treason have been dropped by Reichsfuehrer Hitler, it was reported tonight. Well informed circles said Schuschnigg, who is held in the Hotel Metropole, headquarters of the GSP [secret police] in Vienna, soon will be removed to a villa near Vienna. There, it was said, he will enjoy greater liberty and be permitted to live with his wife, the former Countess Vera Fugger von Babenhausen.

WILMER MORRIS BURIED.

Marengo, Ill., Jan. 16.—[Special.]—Funeral services were held today for Wilmer Morris, life resident of Marengo, who died Saturday.

MODERNS CHOOSE MARLBORO

Sweetbreads Eugénie or corned beef hash? . . . Marlboros or ordinary cigarettes? Naturally Marlboros cost a little more. But then, those who smoke them don't calculate pleasure by pennies. They are ready to pay 20¢ for the best.

Protect *sensitive* lips with Marlboro's Ivory Tips. Immaculate. Distinguished.

WATCH WHO SMOKES

MARLBORO

PLAIN ENDS—*or famous* IVORY TIPS

A Cigarette Created by Philip Morris

How 3 Mothers out of 5 RELIEVE THE MISERY OF THEIR Children's Colds

VICK HOMES—3 out of 5

For two generations Vicks VapoRub has been mothers' standby for relieving the discomfort of all the family's colds. Today it is used in more homes than *all other* medications of its kind put together.

CAN BE USED FREELY . . . VapoRub is an external treatment. There's no "dosing"—no risks of stomach upsets. You simply massage it on throat, chest, and back.

ACTS DIRECT . . . VapoRub goes right to work to bring relief, *two direct ways at once:* (1) It acts *direct* through the skin like a poultice; (2) Its medicated vapors, released by the warmth of the body, are inhaled *direct* to the irritated air-passages with every breath. This direct poultice-and-vapor action quickly loosens phlegm—clears the air-passages—checks tendency to cough—eases muscular soreness or tightness—relieves local congestion—brings comfort and invites restful sleep.

DOUBLY-PROVED . . . VapoRub has been *proved* in daily use by two generations of mothers—*further proved* in one of the largest series of clinical tests ever made on colds. Just treat one cold with VapoRub—see for yourself how effective it is—and we believe that you, like most mothers, will always keep it handy in your home.

Briskly massage VapoRub on the throat and chest.. Also on the back.

VICKS VAPORUB

WORLD'S GAYEST CARNIVAL MARDI GRAS AT NEW ORLEANS

This brilliant, colorful, carefree carnival reaches its amazing climax of public events

FEBRUARY 19 TO 21

Illinois Central's 21st Annual Midwinter Vacation Party to this outstanding event of the winter season leaves Chicago Feb. 18th—6 days of hilarious fun and sunshine for only

$82.20 and up all-expense from Chicago

3 fine trains to New Orleans, including the famous all-Pullman Panama Limited.

Low Round Trip Fares from Chicago

$33.90 in coaches **$42.25** all equipment (berth extra)

Mardi Gras in New Orleans makes a delightful stopover en route Florida-Mexico-California-Caribbean Cruises.

Phone ANDover 1600 or Mail This Coupon

J. V. LANIGAN, Passenger Traffic Manager
Illinois Central System, 501 Central Station, Chicago, Ill.

Please send me complete information about Mardi Gras in New Orleans

☐ All-Expense Tours ☐ Bargain Fares

Name..

Address..

City..............................State.................... 40

If you are this type you'll like this Bourbon that's "Double-Rich!"

HAVE YOU THESE FEATURES?

A *Determined Brows* . . . thickly grown, but not shaggy. Lying low on the forehead close to upper lids. Signifying a forceful, ambitious type.

B *Resolute Jaw* . . . big-boned, muscular, but gently rounded and refined. The jaw of firmness and decision.

If you are this type, you'll resolve in 1939 to demand Kentucky straight Bourbon that's *"double-rich"*.. repeating the slogan *"Make mine Cream"*

A 90 proof whiskey with the *Mark of Merit*. Made in Kentucky by Kentuckians the good old Kentucky way.

COPR. 1939, SCHENLEY DISTILLERS CORP., N. Y. C.

SCHENLEY'S *Cream of Kentucky*

STRAIGHT BOURBON WHISKEY

PINT **95¢** QUART **$1.79**

HOW TO AVOID *winter car trouble*

Are you risking breakdowns, expensive repairs and all manner of inconveniences due to winter driving conditions? If so, the Used Automobiles for Sale columns in the Tribune want ad section can show you a way to avoid them.

Leading dealers throughout Chicago and suburbs announce in these columns outstanding values in late model used cars of practically every make. Many of the cars have radios, heaters, spotlights and other accessories.

Read these offers today. Your present car may be the only down payment required on a dependable late model used car which will give you reliable service.

Turn to the Used Automobiles for Sale columns in the Tribune want ad section—now.

★ BECAUSE THEY GET BETTER RESULTS, WANT AD USERS PLACE MORE TOTAL WANT ADVERTISING IN THE TRIBUNE THAN THEY PLACE IN ANY OTHER CHICAGO NEWSPAPER. ★

SERVING CHICAGO Chicago Tribune FOR 91 YEARS

GERMANY LINES UP ARABIANS IN EASTWARD PUSH

Nazis to Help Her Develop Gold and Oil Fields.

BERLIN, Jan. 16.—(AP)—Germany's eastward push gained momentum from three sides today with Hungary, Turkey, and Saudi Arabia figuring in the developments.

A 150,000,000 mark [$60,000,000] credit agreement was signed with Turkey for delivery of German manufactured goods to Turkey.

For the first time Germany accredited a minister to the kingdom of Saudi Arabia.

Hungary and Germany opened conversations looking to closer relations. Foreign Minister Joachim von Ribbentrop and Count Stefan Csaky, the Hungarian foreign minister, conferred for two hours. The talks were expected to bind Hungary closer to the Rome-Berlin axis.

Hitler Joins Talks.

An official statement said "all questions concerning Germany and Hungary were raised." The Hungarian government has announced it would join the anti-communist pact among Germany, Italy, and Japan this week.

Later, after Adolf Hitler had joined in the Von Ribbentrop-Csaky conversations, semi-official quarters said Hungary now was in such close accord with Germany's general aims that secondary problems, such as differences of opinion over Carpatho-Ukraine [Ruthenia], could be solved easily.

[Hungary has been dissatisfied with the boundaries established by the Vienna agreement of Nov. 2 between herself and the Czecho-Slovak province.]

After the announcement that Dr. Fritz Grobba, minister to Iraq, would be minister to Saudi Arabia as well, the press said Germany was ready to help that country develop gold and petroleum fields which were recently discovered.

See Closer Ties with Turkey.

The credit agreement with Turkey was negotiated during a visit of the German economics minister, Walther Funk, to Ankara last October. A Turkish delegation came here to complete details, which were concluded quickly "in a friendly spirit," according to DNB, official German news agency.

The agency predicted the agreement "will contribute toward the expanding and deepening close economic relationship already existing between the two friendly states."

Denies Spy Charge

[Associated Press Wirephoto.]

NATASHA GORIN.

Los Angeles, Cal., Jan. 16.—(AP)—Mikhail Gorin, Pacific coast manager of a Russian travel bureau, his attractive wife, Natasha, and Hafis Salich, former agent of the United States naval intelligence service, pleaded innocent in federal court today to indictments charging conspiracy to violate the peacetime espionage act. Trial was set for Feb. 21. The government accuses the trio of stealing confidential information from naval files for transmission to the soviet government. Gorin and his wife are at liberty on bond. Salich is in jail.

BEGIN INQUIRY INTO $1,000,000 AIR FIELD FIRE

Rantoul, Ill., Jan. 16.—[Special.]—A board of three army officers today began an investigation into the cause of a fire which caused more than $1,000,000 damage last night at Chanute field, home of the army air school. Members of the board are Majors Roy W. Camblin, John R. Glasscock, and James E. Carroll.

The flames are believed to have started in the rubber goods section of the supply depot. Fanned by a strong northwest wind, the fire quickly spread out of control and raced through the supply depot, guard house, and fire department, which line the north edge of the field.

The combined efforts of firemen from Champaign, Paxton, Urbana, and Rantoul and more than 1,200 men stationed at the field brought the flames under control after a battle that lasted two hours. Three prisoners were rescued from the guard house. Hangars on the west side of the field were not endangered.

RUSSIAN SCHEME TO SELL FISHING LOTS STIRS JAPAN

Tokio Claims Areas Put Up for Sale.

BY KIMPEI SHEBA.

[Chicago Tribune Press Service.]

TOKIO, Jan. 17.—[Tuesday.]—With diplomatic relations between Japan and soviet Russia rapidly becoming more strained, Tatsuo Kawai, foreign office spokesman, today attacked communism in general and the communist international in particular.

Although the spokesman's outburst was occasioned by the entrance of Hungary and Manchukuo into the anti-communist pact of Japan, Germany and Italy, Tokio had other reasons to vent its anger at Moscow.

Japanese Claim 255 Lots.

The foreign office received information from Vladivostok that the Russions have announced they will auction 293 fishing lots [districts] in Asiatic Russia's Maritime province. The Russians, the Japanese charged, ignored the fact that Japan has claims on 255 of these lots by virtue of the Portsmouth treaty and other pacts.

The Tokio government was angered by the soviets' action. It was understood that instructions were sent to Ambassador Shigenori Togo to lodge a protest in Moscow. In the meantime, Kakai said, Japan will fish in soviet waters regardless of Russia's reported plans.

Whether the Japanese navy will be called out to protect Japanese fishing vessels is problematical, but there is little doubt Tokio intends to do so if the Russians go through with their plan.

Calls Reds Foes of Mankind.

Denouncing communist international as the common enemy of mankind, Kawai charged that the organization is scheming to wipe out history and culture and to destroy order in every nation.

"It is quite natural," he said, "that existence of this subversive organization cannot be tolerated in any region of the world."

He charged that communist international had attempted to bolshevize Spain and central Europe and had stirred up agitation in Great Britain and France. As a result, he said, anti-communist sentiment is gaining strength throughout Europe.

Hailing the entrance of Hungary and Manchukuo into the anti-communist pact, Kawai said their action would strengthen the European and Asiatic "bulwarks against the Red menace."

BATTLE RAGES AS JAPS ATTEMPT AN INVASION OF CHINESE PROVINCE

SHANGHAI, Jan. 17 [Tuesday].—(AP)—Heavy fighting developed along the Yellow river in northeast China today when Japanese infantry, supported by aerial and artillery bombardments, attempted an invasion of Shensi province.

Chinese commanders said they repulsed two Japanese thrusts in southwest Shansi province. Casualties were reported high on both sides. In rearguard attacks, Chinese guerrillas raided railways and highways traversed by Japanese. One troop train was reported derailed, killing twenty Japanese and injuring thirty.

Renewed fighting also flared in east Honan province. Chinese reported the recapture of Luyi, where they said Japanese suffered 500 casualties. In Kiangsi province the Japanese directed a general offensive toward the Lushan mountains, seeking to capture Kuling, mountain top resort where 2,500 Chinese have been holding out.

Railroad Executive Named King of Winter Carnival

(Picture on back page.)

St. Paul, Minn., Jan. 16.—[Special.]—Col. Carl R. Gray Jr., executive vice president of the Omaha railroad, will appear in royal robes as King Boreas V., ruler of the winter carnival. Col. Gray is the son of the chairman of the board of the Union Pacific railroad. The carnival will be held from Jan. 28 to Feb. 5.

If You Like Winters Cold Try Warroad, Minn.

Warroad, Minn., Jan. 16.—(AP)—Warroad enjoyed a bit of a "cold snap" today when the temperature dropped to 41 degrees below zero. This Canadian border community recorded 45 below during Christmas week.

JAP WAR LORDS MAKE THREAT TO CRUSH U. S. FLEET

See Guam and Wake as Naval Menace.

[Chicago Tribune Press Service.]

TOKIO, Jan. 16.—The United States today was warned against fortifying Guam and Wake islands in the Pacific if President Roosevelt's government intends using the islands as a means of getting a political grip in China.

The warning was issued by the newspaper Kokumin Shimbun, which is regarded as spokesman for Japanese military circles.

If the United States intends to interfere with Japan's proclaimed guardianship over China, the newspaper said, "the Japanese people are determined to smash the American fleet."

[Last week reports from Washington, D. C., disclosed plans for a new naval base at Guam, 1,500 miles from Japan. Plans also have been drawn for improvement of the lagoon at Wake island for warships of tonnage under cruisers. Wake island is a stopping point on the American trans-Pacific air line. It is 2,000 miles southeast of Tokio.]

Ask "Real Intentions."

"We demand to know the real intentions of the American people in the western Pacific, not those of the President or the state department," said Kokumin Shimbun.

It added that if the United States merely seeks to develop her trade with China, then Japan would assist. Otherwise, the paper warned, Japan must be ready to smash the American fleet.

"This is the view not of the army and navy, but the determination of the Japanese people," Kokumin Shimbun asserted. "The people realize the fortification of Guam and Wake would menace Japan's mandated islands and naturally the Japanese are gravely concerned.

"The fortification of Guam and Wake is justifiable only if the American people object to Japan's policies in China and intend to interefere with them."

Addresses Query to People.

The newspaper then asked: "Does America intend to destroy Japan's policies in the far east by mobilizing her great fleet? Is the intention that of Roosevelt, the state department, or the American people? Do American military experts think the fortification of Guam and Wake is necessary to protect the United States."

Admiral Misumasa Yonai, minister of marine, said the Japanese navy was not alarmed about naval expansion.

"However, I cannot ignore the reports entirely," he added. "Japan's fundamental naval policy is based on the principles of nonmenace and nonaggression. A reëxamination of the present supplementary program based on that principle may be made in the future, depending on developments in the international situation."

Anger mounted in Japanese government and military circles following publication of a note from Great Britain. The communication, couched in forceful language, told Japan the London government rejected any change in the status of China brought about by force.

Calls Note "Unrealistic."

"The note is unrealistic and fails to observe the general trend of the situation in the far east," a government official said.

A spokesman of the foreign office said there would be no reply to the communication until it had been studied thoroughly. Unofficial quarters said the British note plainly indicated joint action by the United States.

The United States government in a note to Tokio on Dec. 31 rejected Japan's proclamation of guardianship over China and criticized Japan's policy for establishing an "Asia for Asiatics."

[Dispatches from Paris said Premier Edouard Daladier's government was preparing to protest Japan's closing of the "open door" in China. France is expected to deliver a note similar to those of Britain and the United States to Tokio within a few days.]

It's not how *hard* you work that makes you famed. They measure and PAY for accomplishment. Use an EDIPHONE!

Ask BARNES for an EDIPHONE on trial. Many men find that it doubles their day, makes every day stretch to two days. It will increase *your* efficiency, your ability. It may even *double* it. It's worth a try. Phone BARNES. We'll put one on your desk. Teach you to use it in five minutes or less. Show you the *remarkable*, yes, *amazing* way it saves YOUR time . . . *and* the time of your secretary.

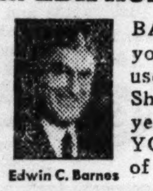

Edwin C. Barnes

The EDIPHONE as easy to use as your telephone

Call EDWIN C. BARNES
PHONE FRA. 6206
173 W. Madison St.

IT'S AMAZING! ...IT'S PUFFED!... IT TASTES BETTER!

NESTLE's *Brings You Puffed Chocolate*

IT'S LOVE AT FIRST BITE!

A big, plump, exciting-looking bar—puffed—yes, PUFFED to give you a richer, creamier chocolate taste. Bite off a piece of Nestle's Puffed Bar . . . *instantly* the honeycomb texture releases the full goodness of the famous Nestle flavor. It's a real taste thrill you won't forget!

Look for Nestle's Puffed Milk Chocolate Bar on your favorite candy stand, today. Treat yourself and family to this grand taste surprise. It's only 5 cents.

Made by the makers of NESTLE'S FAMOUS CHOCOLATE BARS

NESTLÉ's PUFFED MILK CHOCOLATE 5¢

EDUCATIONAL | EDUCATIONAL

DePaul UNIVERSITY Chicago

North Side Campus

COLLEGE OF LIBERAL ARTS AND SCIENCES
REGULAR DAY DIVISION

Fully Accredited, Conferring Degrees of A.B., Ph.B., and B.S. Pre-Legal, Pre-Medical and Pre-Dental classes. Second Semester Opens February 6. Call, write or telephone Registrar—Lincoln 7410. 2322 N. Kenmore Ave., Chicago.

Downtown Building

COLLEGE OF LIBERAL ARTS AND SCIENCES
Late Afternoons, Evenings and Saturdays

Graduate School offers courses leading to degree of Master of Arts. Undergraduate School offers a particularly enlarged and comprehensive curriculum for teachers in training and service. *New Quarter starts March 18.* Address 64 E. Lake Street.

COLLEGE OF COMMERCE DAY AND EVENING CLASSES FOR MEN AND WOMEN. Conducting courses in Accounting, Income Tax, C.P.A. Quiz, Advertising, Business Law, Banking and Finance, Business English, Business Organization, Credits and Collections, Economics, Public Speaking, etc. *Registration Days, Week of January 30. Mid-Year Term Starts February 6.*

COLLEGE OF LAW (ILLINOIS COLLEGE OF LAW). Forty-first year. Member of the Association of American Law Schools—on approved list of the American Bar Association The Day Law School provides complete facilities for full-time students. The Evening Law School is one of the very few in the country accorded the same recognition as the standard day schools. *Second Semester Begins February 6.*

SCHOOL OF MUSIC A University department, fully accredited, offering courses in all branches, INCLUDING DRAMA AND THEATRE TECHNIQUE. Diplomas and Bachelor of Music, Bachelor of Music Education and Master of Music Degrees. Registration Days, Week of January 30. *Second Semester Begins February 6.*

Call, write, or telephone Registrar—Room 500 Central 8194 for University Bulletins

DE PAUL UNIVERSITY
64 E. Lake Street, Chicago

SECRETARIAL COURSES DAY OR EVENING

Our new enlarged quarters, new equipment and expanded schedule offer increased facilities for rapid progress. Evening courses 2 or 3 nights a week. For review work, students may enter at any time.

Select individual subjects or follow a program leading to diploma or certificate. For men and women. Thorough instruction at low cost. Placement service.

Gregg and Munson Shorthand, Typing, Bookkeeping, Business Correspondence and English, Economics, Business Mathematics, other subjects.

Spring Semester Starts Jan. 30
Write for Bulletin T.

CENTRAL YMCA COLLEGE
SECRETARIAL SCHOOL
19 S. La Salle St. · Chicago · CEN. 6787

SPECIAL
TAX COURSES

FEDERAL INCOME—12 wks.
(Prentice-Hall)
Instruction by experienced Certified Public Accountant.

SOCIAL SECURITY—8 wks.
Conducted by Auditor on Social Security Board.

Monday & Thursday EVENINGS

For business men, accountants, and all concerned with tax records and computations.

Special Classes Start January 30
Also complete Accounting Courses from simple bookkeeping through C.P.A. preparation and quiz.
Visit the school, write, or phone
RANdolph 1575

Bryant & Stratton COLLEGE
18 South Michigan Ave., Chicago, Ill.

COLLEGE COURSES FULLY ACCREDITED DAY OR EVENING

Central YMCA College, a fully accredited 4-year college, offers you a sound cultural education plus the specific knowledge necessary for building a career.

The location is convenient, the tuition low, the program flexible. Courses in Liberal Arts, Science, Music, Commerce, Public and Personnel Administration, Pre-professional, Engineering, High School and Secretarial. 350 subjects. Co-educational.

SPRING SEMESTER STARTS Feb. 6
High School—Secretarial Jan. 30

CENTRAL YMCA COLLEGE
19 SOUTH LASALLE · CHICAGO · CENTRAL 6787

Accountancy
LOOP EVENING CLASSES

Organizing for 24th Successful Year

Classes restricted in size for personal instruction. Every instructor an experienced C. P. A. All textbooks and lesson material furnished. Complete 4-year course—or any section of accounting. No previous experience necessary.

LaSalle Extension University has nearly 10% of all C. P. A.'s in U. S. in its alumni. Free placement aid. *New modern quarters—latest equipment and methods.* Low tuition; easy terms. Get full details—call, write or phone now.

LaSalle Resident School
9 W. Washington St. Ran. 4540

New Classes Forming
GYM SWIM DANCE SPORTS
Call or write for booklet T

203 N. Wabash, FRA. 0760
BRANCHES

Central	59 E. Monroe
South Side	1230 E. 63rd
West Side	101 S. Ashland
McCormick	1001 N. Dearborn

YWCA

CHICAGO **KENT COLLEGE OF LAW**

Established 1887
Independent—Endowed—Non-Sectarian
Afternoon and Evening Classes
MID-YEAR
Class Begins Monday, Jan. 30, 1939
OPEN FOR REGISTRATION
10 N. Franklin St. Tel. Dearb. 8885

The John Marshall LAW School
(Founded 1899)
AN ACCREDITED LAW SCHOOL
NEW LAW CLASSES
(Afternoon and Evening)
BEGIN FEB. 1st

Catalog and Booklet, "Study of Law and Proper Preparation," sent free.
Address Edward T. Lee, Dean,
315 Plymouth Court Tel. WEBster 3818
South from Jackson Blvd., bet. State and Dearborn

Lewis Institute
A College of Engineering, Arts and Sciences
LIBERAL ARTS • ENGINEERING
BUSINESS ADMINISTRATION
and HOME ECONOMICS
Spring term evening classes begin January 23.
For circular of information address
LEWIS INSTITUTE
Box A. Madison at Damen Ave., Chicago
Telephone SEEley 5200

Advertise in the Tribune

Northwestern University
Evanston and Chicago, Illinois. 8 Complete Schools. Downtown evening classes. *Write for booklet.*

THE STORE FOR MEN

MARSHALL FIELD & COMPANY
Washington and Wabash
Store Hours: 9:30 a. m. to 5:30 p. m.

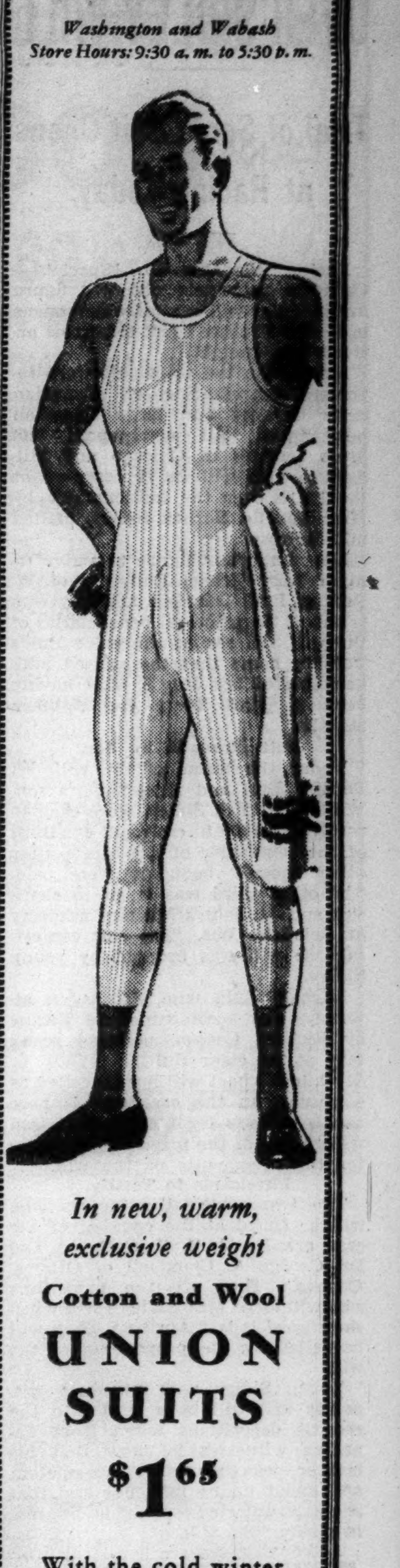

In new, warm, exclusive weight
Cotton and Wool UNION SUITS
$1.65

With the cold winter days came this new, exclusive shoulder button union suit. The Store for Men had it made up specially in this weight to guard you against Chicago's fickle weather. It's 85% cotton for comfort and lighter weight—15% wool for greater protection. Sizes 36 to 50 in the sleeveless three-quarter length style.

Comfortable Knee-Length
UNION SUITS
$1.45

Sizes 36 to 50 in the same warm, practical 85% cotton and 15% wool material.

First Floor
Also Evanston and Oak Park

THE STORE FOR MEN

Ever Wonder Why You're Constipated?

Do you ever have days when you just have to drag yourself along, when you feel tired, sunk—because of that constipation? Then why not find out the real cause of your trouble?

What have you had to eat lately? Just things like meat, bread and potatoes? If that's it, you may not have to look any farther. It's likely your trouble is you don't get enough *"bulk."* And "bulk" doesn't mean a lot of food. It means a *kind* of food that isn't consumed in the body, but leaves a soft "bulky" mass in the intestines and aids elimination.

If "bulk" is what you lack, your ticket is a dish of crisp crunchy Kellogg's All-Bran for breakfast every day. It contains the "bulk" you need plus Nature's great intestinal tonic, vitamin B_1.

Eat it every day, drink plenty of water, and join the "regulars"! Made by Kellogg in Battle Creek.

[ADVERTISMENT]

KIDNEYS MUST REMOVE EXCESS ACIDS

Help 15 Miles of Kidney Tubes Flush Out Poisonous Waste

If you have an excess of acid waste in your blood, your 15 miles of kidney tubes may be over-worked. These tiny filters and tubes are working day and night to help Nature rid your system of poisonous waste.

When functional kidney disorder permits poisonous matter to remain in the blood, you won't feel well. This may cause nagging backache, rheumatic pains, leg pains, loss of pep and energy, getting up nights, swelling, puffiness under the eyes, headaches and dizziness. If you have trouble with frequent or scanty passages with smarting and burning, there may be something wrong with your kidneys or bladder.

Kidneys may need help the same as bowels, so ask your druggist for Doan's Pills, used successfully by millions for over 40 years. They give happy relief and will help the 15 miles of kidney tubes flush out poisonous waste from your blood. Get Doan's Pills.

Subscribe for the Tribune

LEADING FIGURES ARRIVE FOR FIGHT OVER SIDLEY WILL

Trial of Son's Suit Opens at Racine Today.

Racine, Wis., Jan. 16.—[Special.]—Canadian principals who will figure in the Sidley will contest which opens in Racine Probate court tomorrow arrived here tonight.

Along with the principals were reporters representing all Canadian news services and large Canadian newspapers. All newspapers and press services in Chicago and Milwaukee also will be represented at the battle over the millions left by Mrs. Mabelle Horlick Sidley, malted milk heiress.

Most important figure to arrive tonight was Michael Bull, son of W. Perkins Bull, Canadian attorney who is one of the principal beneficiaries of the will. It was at the elder Bull's Toronto home that the malted milk heiress died last July 6, after having been a guest there for eighteen months.

Suit Brought by Son.

Under the terms of the will, W. Perkins Bull and Mrs. Sidley's son, William Horlick Sidley, were each to receive $250,000 in cash and one-third of the remainder of the estate after other specific bequests were paid. The other third was to go to charities and St. John's Military academy at Delafield, Wis. The suit contesting the will was brought by young Sidley.

Michael Bull, who also is an attorney, was accompanied to Racine by Richard Casson, personal secretary of the elder Bull.

While Michael will not be called as a witness in the case and is here as his father's legal counsel, Casson will be one of the principal witnesses for the proponents of the will.

Physicians to Testify.

The two principal witnesses who will be called at the opening of the case are Dr. J. S. S. Cathcart and Dr. George A. Campbell of Ottawa, Canada. They are the physicians who witnessed Mrs. Sidley's will when she signed it last April 8. They will be called by the proponents of the will.

Young Sidley will introduce witnesses and will have read into the records depositions taken from Canadian witnesses to show that his mother was mentally incompetent and under undue influence and that she was subjected to fraud and duress in making the will.

Although there are five legal firms representing the executors and proponents, the defense of the will rests largely with two attorneys, George E. Smalley of Racine and Ralph Hoyt of the firm of Hoyt & Shea, Milwaukee. Defrees, Buckingham, Jones & Hoffman of Chicago, will represent St. John's Military academy. Borden, Elliott, Sankey & Kelly, Toronto, are also appearing for the executors.

Attorney James D. Shaw, Muskat & Paulsen, Milwaukee, will be chief counsel for young Sidley. He will be assisted by three other firms.

Rescued at Sea

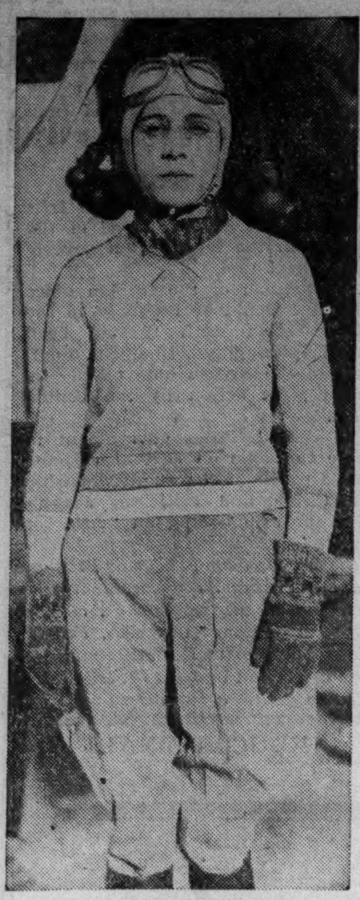

HERMILINDA BRIONES.

Miami, Fla., Jan. 16.—(AP)—Hermilinda Briones, the flying señorita from Ecuador who snapped her fingers at head shaking officials, was forced down at sea today on a ninety mile flight from Havana to Key West. Fortunately she found a freighter to take her and her mechanic aboard.

Bucking a twenty-five mile headwind, she found herself forty miles off her course with her fuel supply exhausted. Then she spotted the steamer Liberty Bell. She alighted alongside and she and the mechanic, Armando Alfonso of Key West, were picked up. The little open plane sank immediately.

U. OF W. REGENTS FACE OUSTER BY LEGISLATIVE ACT

New State Board to Rule Big Schools.

BY FRED GRAFF.
[Chicago Tribune Press Service.]

Madison, Wis., Jan. 16.—[Special.]—Abolition of the University of Wisconsin board of regents as now constituted is included in the program of the 1939 legislature to rid Wisconsin of La Follette domination, which reached its height in the 1937 special session of the legislature.

With the controversial reorganization law already on the guillotine through the action of the senate Saturday in revoking all of former Gov. Phil La Follette's twenty-six executive decrees shifting duties and function, as well as creating new departments of the state government, it was reported today that a bill will be introduced within the next fortnight to abolish the university board of regents and set up in its place a state board of education.

Board Packed by La Follette.

Members of this board would be appointed by the governor with the consent of the senate. Senate confirmation is not needed for executive appointments to the present board of regents, a situation which permitted Gov. La Follette to pack that body during the year preceding the ouster of Dr. Glenn Frank from the university presidency.

In February, 1936, La Follette made five appointments to the board and the drive to oust Frank was started without delay. Eleven months later Frank was fired amid heated charges of political domination of and intervention in the state university's administration.

In his opening message to the legislature, Gov. Heil said further headway toward saving the state service from personal or political manipulation could be made by giving attention to the governing boards of our educational institutions.

Made Political Program.

"It should never be necessary for the people of Wisconsin to hang their heads in shame that any part of their educational system has been made a political football," Heil said. "The nature of our educational governing boards and the manner in which appointments are made to them will bear investigation.

"In keeping with this principle, this legislature may well consider ways and means of safeguarding the future of these institutions against partisan manipulation and of bringing them a little closer to the people they serve."

Mother, 96, Thankful She Looked After Her Baby, 76

Riverton, Ia., Jan. 16.—(AP)—Mrs. Mary Reeder, 96 years old, said today she was thankful she had been spared long enough to look after her baby, Bobby, 76 years old, who died last night.

CHAPERAU SAYS 'GUILTY' IN BURNS SMUGGLING CASE

New York, Jan. 16.—(AP)—Albert N. Chaperau, who already had pleaded guilty to a smuggling indictment which involves Jack Benny, radio comic, pleaded guilty today to three other indictments, two of which also named George Burns, of the radio comedy team of Burns and Allen.

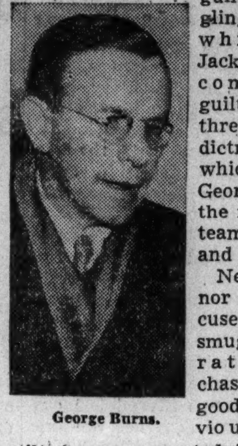

George Burns.

Neither Burns nor Benny is accused of actual smuggling, but rather of purchasing smuggled goods. Burns previously pleaded guilty and is expected to testify for the government against Benny, whose trial is tentatively set for Jan. 24. Subpenas for the Benny trial have been issued for Burns and his wife and partner, Gracie Allen.

THIS ROSE BY ANY NAME TURNS OUT TO BE A ROSE BUD

(Picture on back page.)

Miss Wanninger wondered why she had been singled out for such an honor. There could be no mistake. The summons said plainly that she was to serve on a jury. She would be the first woman in Illinois to be so honored. Miss Wanninger supposed the law had been changed, and let it go at that. But at the jury commission offices, when her name was called out yesterday, she stood up. John E. Trager Sr., head of the commission, looked startled.

"A woman!" he said. "There has been a mistake. You can't serve."

"You have my name and address correct—Bud Wanninger, 1336 East 71st place. That's me," she replied tartly.

"It's that first name of yours," said Traeger. "It sounds like a man's name."

Miss Bud [like a rose bud, you know] was indignant.

BETTER ENGLISH AND BETTER SPEECH

Enroll now for the famous course, "Better English and Better Speech." Learn how to speak fluently and forcefully, write clearly and effectively, make words work wonders in your business and social life. Call

J. MANLEY PHELPS
185 N. Wabash Ave. Central 2620

Subscribe for the Tribune

TAKE ANY CAB AND SAY—
LOBSTERS at IRELAND'S
J. H. IRELAND PROP.
World's Greatest Fish House
634 N. CLARK
CHOICE OF 46 DELICIOUS
SEA FOOD DINNERS
FINEST of COCKTAILS—*OPEN ALL NIGHT*

DON'T HAVE STALE AIR... STUFFY OFFICES
this winter

CLOSED WINDOWS in winter mean offices filled with hot, close, stale air. Open windows mean cold drafts. Enjoy just the amount of clean, fresh air you need to keep you comfortable all this winter. And here's a way to do it in your home as well as your office.

With an *Air Pilot* you can have fresh, filtered air without opening windows—without interfering with the heating system—without drafts. This amazing *Air Pilot* fits any office or house window, is as easily installed as a radio. It brings in an even flow of fresh, clean air in all kinds of weather, just as you like it. You will want to know more about the *Air Pilot* that protects your health and comfort in any weather.

TRY IT FOR 7 DAYS

Take advantage of this wonderful offer today. You can try an *Air Pilot* in your home (and your office, too) and keep it for ONE ENTIRE WEEK.

Under our trial plan, at a small installation charge, you can prove how the *Air Pilot* fills your room with cool, clean, filtered air . . . how it shuts out disturbing noises. YOU CAN DO ALL THIS BEFORE YOU BUY . . . without any obligation.

For full information tear out this ad and send it together with your name and address to Dept. CC, Standard Air Conditioning Inc., 822 S. Michigan Ave., Chicago, Ill. But it will be much quicker to telephone Harrison 2133 and say: "Tell me how I can try air conditioning without obligation." Standard Air Conditioning, Inc., a subsidiary of American Radiator and Standard Sanitary Corporation.

SAC

PRIZE of the SEASON!

The noble Sailfish is a prize
That brings a glow to anglers' eyes;
And Calvert brings this prize to you:
A blend that's smooth and mellow, too!

America learns the *modern* way to drink! No doubt, you too, have noticed it . . . a distinct reaction, these days, in favor of lighter, *blended* whiskies . . . *better* whiskies. We moderns appreciate smooth and fine-flavored blends such as Calvert's "Reserve" and "Special." Calvert, we believe, is not only more pleasing to the taste, but is in *every* way a most desirable whiskey. Be sure to try it!

Clear Heads [Clear Headed Buyers] **Call for Calvert**

THE WHISKEY OF GOOD TASTE

Copr. 1939 Calvert Distillers Corp., Distilleries: Baltimore, Md., and Louisville, Ky., Executive Offices: Chrysler Bldg., N. Y. C. Calvert's "Reserve" Blended Whiskey—90 Proof—65% Grain Neutral Spirits . . . Calvert's "Special" Blended Whiskey—90 Proof—72½% Grain Neutral Spirits.

BLENDED FOR BETTER TASTE

Turn to
CHESTERFIELDS
the Happy Combination for More Smoking Pleasure

More smokers every day are turning to Chesterfield's *happy combination* of mild ripe American and aromatic Turkish tobaccos—the world's best cigarette tobaccos.

When you try them you will know why Chesterfields give millions of men and women more smoking pleasure . . . why THEY SATISFY

. . . the blend that can't be copied
. . . the RIGHT COMBINATION *of the world's best cigarette tobaccos*

Copyright 1939, Liggett & Myers Tobacco Co.

MORGAN TELLS HIS FIGHT ON TVA DICTATOR TREND

Blames Ouster on Stand Against Force.

BY JOSEPH ATOR.

Dr. Arthur E. Morgan set forth last night the fundamental difference of attitude with his fellow directors of the Tennessee Valley authority to which he attributes his removal by President Roosevelt as TVA chairman. He is contesting the President's action in the courts. He spoke before the Chicago Congregational club in the Chicago Woman's Club building.

The difference rested in his belief that democracies cannot afford to use the methods of dictators, he declared.

He made clear, without mentioning the President or his fellow directors, his belief that the essence of democracy is the forswearing of arbitrary advantage and that a democracy dares not use arbitrary action to correct evils that beset it. When it does, he said, arbitrariness breeds violent reaction, and a vicious circle of conflict is substituted for social progress.

Opposed Counter Abuses.

More specifically, Dr. Morgan said he recognized grave faults in the public utility industry, faults arising from arbitrary abuse of power. But, he said, he could not reconcile himself to remedying those faults by a counter arbitrary policy that would have destroyed the private companies, even though he admitted that correction of the evils according to his ideals of democracy would have been a slower process.

"After thirty-five years observing the conditions under which public work is done," said Dr. Morgan, "one tends to draw the conclusion that the remarkable thing about human society is not that from time to time it breaks down, but that it rises from those breakdowns. In trying to develop a world of good will, we are trying to get above one of the oldest, most deep seated urges."

Explains Urge of Self.

That urge, he said, is the tendency to divide the world into self and environment, with the environment subject to arbitrary use for the benefit of the self. Such a condition, he pointed out, is universal in plant and animal life, and to a considerable degree in human life. Continuing his biological parallels, he said that most of the types of animal life have their counterparts in human life.

"There is the trait of imitation," he said. "How is selfishness to win except in the mantle of public service? The more perfect the imitation, the more effective the result. When we see how easy it is for the human skills of dissembling to get along, we wonder how society gets along as well as it does, particularly as regards our elections in a democracy."

He Defines Democracy.

Dr. Morgan defined democracy as an ideal condition in which people agree to give up arbitrary advantages. He added that advantages beyond a fair share in society's good things arise from two causes: A lack of sensitiveness, as in the master who regards the slave as part of the environment for his exploitation; and reaction to arbitrary actions in others. Both the violent radical and the violent reactionary, he pointed out, claim that they would like to be reasonable but are prevented by the arbitrary attitude of their opponent.

"I have been watching with a good deal of anxiety," said Dr. Morgan, "the methods used to correct some of the injustices in our society. There is no doubt they were there, financial and political, and a good deal of correction was necessary.

"We had the opportunity to do one of two things. We could have continued the vicious circle of counterarbitrary action, or we could have broken that circle.

Tells How He Met Issue.

"I met that situation in the power field. There is no doubt in my mind that there were grave faults there, abuses of power and exploitation of customers. The question was what attitude was to be taken in correcting them. It seemed to me that it should not be the counterarbitrary method. It was not the part of a great government to break down the companies and destroy investments.

"The other method would have been difficult, and would have taken time, but it would have given dignity and self-respect to government. There is an irrepressible inclination in men toward reasonableness. I believe democracy is the triumph of that spirit over the arbitrary spirit."

Slays Woman

[TRIBUNE Photos.]

Joseph Borys (left) and Frances Piotrowski.

Joseph Borys, 62 years old, was held by Racine avenue police last night as the confessed hatchet slayer of Mrs. Frances Piotrowski, 49, a roomer in his home at 840 Noble street. He killed her Sunday after a quarrel over property. Police did not learn of the crime until yesterday when he surrendered.

Borys told police that shortly after Mrs. Piotrowski came to room with him and his wife, Agnes, 62, two months ago, she proposed that she manage their four flat building, collect rents, and care for them as long as they lived. "I'll be a daughter to you," she said. For all this trouble she was to get the property at their deaths.

A trust agreement to that effect was drawn. But Mrs. Piotrowski didn't turn out to be a daughter to his wife and himself, Borys said. He charged she sought to acquire immediate control of the building and even attempted to poison his wife. He said he waited twenty-four hours to report the killing because he "wanted to spend a quiet Sunday with his wife."

ARRAIGNED AS WIFE BEATER.

Joseph Thiede, 37 years old, of 3759 North avenue, was arraigned in Fillmore street court yesterday on a charge of disorderly conduct brought by his estranged wife, Mabel, of 5228 Kinzie street. She said he beat her. The hearing will be Friday.

REVISE AIRPORT BUDGET NEEDS; ASK $994,728

$800,000 Enlargement Plea Increased.

The council aviation subcommittee yesterday recommended a last minute revision of the 1939 budget to include an appropriation of $994,728 for enlargement of Chicago airport. The same committee suggested an additional $125,000 be earmarked for 1939 for new lighting equipment on the flying field.

These recommendations were the result of ten days of study of estimates submitted to the council last Jan. 6. Previously it had been believed that the airport could be enlarged for a total expenditure of $800,000.

The plan calls for the shifting to a new right of way of the Chicago and Western Indiana railroad tracks that now bisect the airport tract. The city is to pay all costs of acquiring the new land and of building a new track and switching unit. The railroad then is to deed over its present right of way, thus making the entire airport area available for landing use.

Ask $200,000 for Right of Way.

The costs of this project are divided as follows: $587,081 for labor and materials, $200,000 for acquiring the new right of way, $207,647 as the capitalization of the annual increased cost to the railroad of operating over the new track system.

While the entire $994,728 must be appropriated, the city is to receive a credit of $34,242 from the railroad for salvage and the difference in value between the new equipment and the existing track and signal system. Thus the actual cost to the city will be $960,486.

The new lighting equipment needed for the enlarged airport costs $248,550, Walter Wright, superintendent of parks, playgrounds, and aviation, said yesterday. The $50,000 now included in the 1939 budget would be insufficient to begin light the enlarged field, he said.

Approve Plan for Half Now.

After he presented his case the aldermen suggested that $125,000 be appropriated in the 1939 budget with the proviso that another $125,000 could be added in 1940 to complete the work. Wright said that the field enlargement program would not be completed in 1939, and that the arrangement would be satisfactory.

The council finance committee will hold a special meeting this morning to consider these recommendations. While it is assumed that the suggestions of the subcommittee will be followed, it will be the duty of the finance committee to find the needed money.

Officials of the C. & W. I. have announced that as soon as the council passes the 1939 budget and provides funds for the field expansion they will accept the airport enlargement ordinance.

THE CRIME CLOCK
Chicago's Record Since Jan. 1

"Half of all the crimes in Cook county are committed by repeaters."—The Chicago Crime Commission.

Sherif Keeps a Promise with 10,000 Candy Bars

Springfield, Ill., Jan. 16.—(AP)—Sherif Harry A. Eielson of Sangamon county started distributing chocolate bars to about 10,000 school children today. He was making good on a campaign pledge made by his daughter, Judith, 8 years old. On the radio before last November's election she promised the candy gift if her father won.

BROTHER-IN-LAW IS NAMED KILLER OF DR. MORDOFF

John Philip Quinn was named as the slayer of Dr. Gordon E. Mordoff yesterday by a coroner's jury. The jury recommended he be held to the grand jury for murder.

Quinn, brother-in-law of the physician, has confessed the killing to police. He did not testify at the inquest, which was held in the Wilmette village hall. Dr. Mordoff was shot to death last Thursday on the second floor at 1167 Wilmette avenue, where he had offices.

Two persons testified they had attempted to warn Dr. Mordoff that a man with a gun was threatening his life. Dr. Mordoff's son, Gordon Jr., said Quinn had visited him late Wednesday night and asked the doctor's address. He had a gun. Dr. Mordoff was informed, but decided to treat the matter as a joke. Harold Borre, fountain clerk in a recreation parlor, said he saw Quinn with a gun Wednesday night and heard him vow to "get Dr. Mordoff if I burn for it."

"My Joints Feel Rusty"

Doctors call it *arthritis*. And it may be due to a cause so common as acidity. For 75 years doctors have prescribed a natural, alkaline water that tends to neutralize pain-causing toxins or poisons. Let us send a case to *you*. Phone, MONroe 5460.

MOUNTAIN VALLEY
From HOT SPRINGS, ARK.
MINERAL WATER
739 W. Jackson Blvd.

A LOW RATE LIFE INSURANCE POLICY

LINCOLN NATIONAL LIFE INS., CO.

A $10,000 POLICY

ONLY $12.80 A MONTH AT AGE 35

With Cash and Loan Values and Adjustable for Life.

EXAMPLE OF RATES

Age	Monthly Rate Per $1,000
15	$0.83
20	.90
25	.99
30	1.12
35	1.28
40	1.54
45	1.89

(This low cost policy is not issued in amounts less than $2,500.)

Old Line Legal Reserve Insurance. Double Indemnity in Case of Accidental Death — Small Additional Cost.

The Emancipator and Life Expectancy policy is issued by that famous old line legal reserve company—the Lincoln National Life Insurance Company. Write for full details and the cost at your age. Mail coupon below.

A $10,000 policy taken at age 35 costs $12.80 a month and will pay either face value at death or $50 a month for 24 years and 8 months to beneficiary if you prefer that settlement instead of receiving the $10,000 in cash, at death.

DeBarry & Williams Agency,
222 W. Adams St., Chicago, Illinois.
Telephone Randolph 7934-5-6.
Without obligation, please send me the actual rate at my age with a complete description of benefits and payments made out especially for a person of my age.
Name.............................. Age....
Address ....
City.............................. State...........

DE BARRY & WILLIAMS AGENCY 222 W. Adams St. Chicago, Ill.

SUBSCRIBE FOR THE CHICAGO TRIBUNE

Billy Stone

The Newest in Smarter DRESS-SUITS

A versatile outfit to wear now under your coats, later by itself. A basic dress of black lightweight wool... A tweed jacket that will be a perfect "topper" for any costume.

$22.95

plus

A SMART WAY TO BUY

Open an account in a minute. Wear your selection at once. Pay weekly or semi-monthly.

Billy Stone
2732 MILWAUKEE AVENUE
OPEN TUES., THURS., SAT. NIGHTS 'TIL 10

BURNING PIMPLES HURT

IN MORE WAYS THAN ONE ...

They hurt your pride, your assurance, your chances for success. And it's all so needless! Cuticura Soap and Ointment will help cleanse the skin of impurities, relieve pimples rashes and other externally caused blemishes—and do much to impart new freshness, fineness and loveliness to your skin. Approved by Good Housekeeping Institute. Buy Cuticura at your druggist's. Soap 25¢, Ointment 25¢! For FREE sample, write Cuticura, Dept. 187, Malden, Mass.

CUTICURA SOAP AND OINTMENT

COLD DISCOMFORT Quickly Relieved
St. Joseph
GENUINE PURE ASPIRIN

Advertise in the Tribune

PAY $92 LESS
this year and get a finer
PONTIAC

Profit by one of the industry's biggest price reductions and enjoy Pontiac's Newrest Ride, amazing performance and record economy for a difference of only a few cents a day compared to the next lower-priced cars.

NOW ONLY $758* AND UP

**Delivered at Pontiac, Michigan. Prices subject to change without notice. Transportation, state and local taxes (if any), optional equipment and accessories—extra.*

SEE YOUR NEAREST PONTIAC DEALER

SLIP COVERS Included

With Every 2-Piece Living Room Suite RE-UPHOLSTERED

Yes, these FAST COLOR and WASHABLE slip covers included with any 2-pc. suite we RE-UPHOLSTER. A special offer to keep our men employed during this month.

Your Old Suite RE-BUILT and RE-UPHOLSTERED

with CHOICE OF COVERS

Telephone Yards 1200 for Free Estimate

Telephone For Free Estimate

5 YEAR *Written* GUARANTEE *on Construction and Workmanship*

Chair Re-upholstered $12.50

Davenport Re-upholstered $22

Scientifically RE-BUILT *and* RE-MADE

RECOVERED
In fabrics of your own selection. Webbing reset and reinforced.

REFILLED
New felt and moss filling for added comfort. Entire suite sterilized and vacuumed for your health's sake.

NEW NACHMAN SPRINGS
Entirely NEW seat cushions. Balance of springs reset, retied, and replaced where needed.

REPAIRED
Frames repaired and braced and retouched by EXPERT cabinet workers.

GUARANTEED
5 YEAR GUARANTEED CONSTRUCTION and fully INSURED against FIRE and BURGLARY while in our possession.

Rebuilt and Restyled in Our Own Factory by Union Workmen

$34.50 FOR 2 PIECES

PAY AS LOW AS 75¢ A WEEK

(Monthly Payments If Desired)

Learn how inexpensively you can give your OLD suite a new BEAUTY TREATMENT that will add many years of good wear. Price includes choice of lovely coverings; UNION UPHOLSTERY; all materials; free pickup and delivery within 30 miles.

TELEPHONE FOR FREE ESTIMATE

YARds 1200

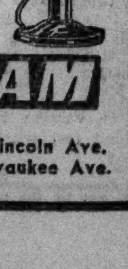

We Will Send Our Estimator with Numerous Samples and Full Information . . . at your Convenience! No Obligation!

STRAUS & SCHRAM

115-117 S. Wabash Ave.
834-838 W. 63rd St. — 3318-3322 N. Lincoln Ave.
4128-4130 W. Madison St. — 4025-4027 Milwaukee Ave.
Small carrying charge for deferred payments.

to avoid baldness

STOP THINNING HAIR

at these three "danger zones"

TEMPLE — FRONTAL — CROWN

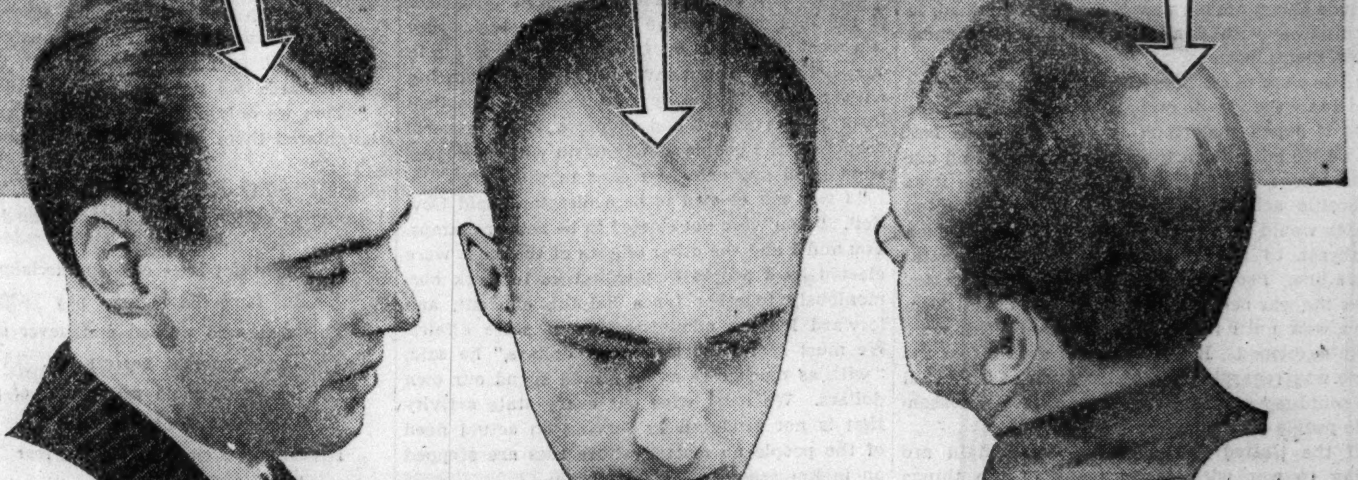

NATURE is calling for help when your hair begins to thin at the temples, frontal points or crown. Thinning hair at these points, or dandruff-infected, itchy scalp should warn you that your scalp needs immediate attention to prevent further hair loss. Heed these positive warnings and have The Thomas' correct the scalp disorder that is causing your abnormal hair loss.

Thomas' scalp treatment ends dandruff, stops falling hair, and grows hair—not by old fashioned hit or miss means—but by an exclusive method which is exact in every detail. The treatment is scientifically sound in that it supplies the functioning stimuli of which the scalp has been deprived through modern living conditions. It thus results in healthy, growing hair.

The Thomas' will not accept you for treatment unless they feel reasonably sure that you will obtain satisfactory results. Call at the nearest Thomas' office today, where a skilled trichologist will gladly examine your hair and scalp without charge. He will frankly tell you what Thomas' treatment can do to help you retain or regain your hair. Remember—the examination is free. If you do not live near a Thomas' office, write for the Free booklet on the care of your hair and scalp.

WORLD'S LEADING HAIR & SCALP SPECIALISTS FORTY-FIVE OFFICES

THE THOMAS'

Loop—30 West Washington Street *(Separate Departments for Men and Women)*
West Side—4010 West Madison Street
North Side—4753 Broadway
South Side—749 West 63rd St. at Halsted and 841 East 63rd Street
Milwaukee, Wis.—1505 Mariner Tower
HOURS—10 A. M. to 8:30 P. M. SATURDAY to 7 P. M.

Chicago Daily Tribune
THE WORLD'S GREATEST NEWSPAPER

FOUNDED JUNE 10, 1847

ENTERED AS SECOND CLASS MATTER MAY 14, 1903, AT THE POSTOFFICE AT CHICAGO, ILL., UNDER ACT OF MARCH 3, 1879.

All unsolicited articles, manuscripts, letters and pictures sent to The Tribune are sent at the owner's risk, and The Tribune company expressly repudiates any liability or responsibility for their safe custody or return.

TUESDAY, JANUARY 17, 1939.

THE TRIBUNE OFFICES.
CHICAGO—TRIBUNE SQUARE.
TOKIO—IMPERIAL HOTEL.
LONDON—135 FLEET STREET.
PARIS—1 RUE SCRIBE.
BERLIN—HOTEL ESPLANADE.
MEXICO CITY—QUETZALCOATL PALACE.
PANAMA CITY—HOTEL CENTRAL.
RIGA—STETINES IELA 2.
MILWAUKEE—110 EAST WISCONSIN BUILDING.
NEW YORK—220 EAST 42D STREET.
DETROIT—5-265 GENERAL MOTORS BUILDING.
WASHINGTON—815 ALBEE BUILDING.
LOS ANGELES—SPRING AND FIRST STREET.
SPECIAL REPRESENTATION.
SAN FRANCISCO—820 KOHL BUILDING.

THE TRIBUNE'S PLATFORM FOR ILLINOIS AND CHICAGO

1. *End the Parole Business.*
2. *Build Deathproof Highways.*
3. *Make Chicago the First City in the World.*
4. *Faster Suburban Service.*
5. *Up to Date Local Transportation.*
6. *A Lake Front Airport.*
7. *A Motor Ferry to Michigan.*
8. *Cut Taxes in Half.*

GOING TO WAR WITH JAPAN?

Both the United States and Great Britain are trying to take a firm line with Japan in China, refusing to concede that new conditions must be recognized. The British government informs the Japanese government that it does not regard the nine power treaty as abrogated, nor can it allow Japan to nullify it without reference to the wishes and interests of the other signers.

The United States similarly has insisted upon its treaty rights and also refuses to accept nullification by conquest. It is to be expected that both the United States and Great Britain will do their best to get as favorable a consideration of their claims as possible. How far these demands can be pushed against the Japanese determination to make all of China a vassal state, exploited to the fullest possibilities, is in doubt. To what lengths the two governments will go is in even more doubt.

British interests are all out of proportion to American interests in China, and if the two governments make a common cause they certainly do not start from common ground. The United States very likely could come to an understanding with Japan upon terms which would be wholly unsatisfactory to Great Britain.

Americans have a sense of security with regard to Japanese aggression based upon the fact that America is withdrawing from the Philippines. Feeling would be quite other than it is if the retention of the islands were American policy. Then Americans would feel that the national chin was sticking far out in the Pacific, and that in possession of the islands they gave a hostage to fate. It would be easy for Japan to get a war on its own terms any time the military government wanted one.

Although a danger exists so long as America remains where it is, it has already been diminished by the act of separation, even if that separation has been too long delayed. When the United States has its chin behind the shoulder of Hawaii the people of this country will be justified in believing that the cost of attacking them would be far beyond any profit that could be derived in any fashion. In view of the relinquishment of the Philippines, the present proposal to include Guam among new bases to be fortified, in accordance with Mr. Roosevelt's recommendations, seems insane.

If we were to consider the situation as reversed and apply the idea to ourselves, we would concede that if Japan undertook to fortify a base less than 1,500 miles from the American mainland our government would be justified in regarding it as a hostile act. It is probable that the United States would go to war rather than permit such a threat to be established off its continental shore line. People might reason that we'd better have the war before that danger took actual form than wait until its portentous possibilities were fully developed. If the Japanese should feel the same way regarding the fortification of Guam all we could say was that they were perfectly reasonable people on that point.

If the United States and Great Britain are going to war with Japan many of the things which seem to be in the governmental mind are understandable. The Japanese may have their hands full with the job they have undertaken, but it would be unwise to figure on that as an absolute certainty and to rely upon a Japanese breakdown if a sufficient show of strength should be made. Japan does not think that its military situation is at all unfavorable as against both the United States and Great Britain. The Japanese military government no doubt is assured that a war with Great Britain and the United States would bring down the whole European catastrophe immediately.

On the other hand, the American people may be quite certain that they will get into no war these days if they do not go out over half way to meet it. This is the one country in the world today which has any guarantee at all that it can keep out of a disastrous war. If the American government wants peace it can have it without making any material sacrifices of interests and none of prestige. That extraordinary blessing in a terrified world is ours without the asking. We need only be willing to keep it.

DEPOSITS NOT WANTED.

A customer in a New York bank was recently asked to withdraw a deposit of 16 million dollars. The bank found the deposit a burden. A profitable use for the money could not be found, expenses being what they are. The Federal Deposit Insurance corporation insures deposits of any individual depositor up to a maximum of $5,000. Although the protection to any depositor is limited to $5,000, the bank's premium for insurance is figured on its total deposits. That meant that for protection to $5,000 of the 16 million dollar deposit the bank paid a premium of $13,333 per year.

Against the deposit of 16 million dollars the bank had to have a credit with the reserve bank equal to 22¾ per cent of the amount. That would leave $12,360,000 which might be invested in United States treasury bills, on which an average return of 1-20 of 1 per cent might have been obtained in 1938. Thus the bank could have realized $6,180 on 16 million dollars. The yield would not have been half enough to pay the FDIC premium. So the depositor was asked to take the money elsewhere.

The depositor happens to have been the United States treasury, but this may be the experience of any large depositor whose funds may be drawn down at any time. Indeed, it is reported that a commercial depositor of another bank which increased its balance from 5 to 10 million dollars was told that the additional deposit was not wanted. If easy money persists, banks which used to pay customers for maintaining balances will be obliged to charge them for warehousing their cash.

THE AMERICAN MARXISTS.

The radicalism in some of the leading law schools of the country, including Harvard and Yale, may appear strange because the teaching and study of law deals profoundly with the sum of human experiences. In a faculty of great lawyers skepticism when contemporary political enthusiams are considered would be natural. A great scholar in law has, or should have, the deepest and most comprehensive view of all human social and political evolution as revealed in the lawmaking and legal habits of the peoples of recorded history.

Lesser men might be swept off their feet by new theories and promising doctrins, but of all men the great law scholar, such a man, for instance, as the English Maitland, would have the intellectual background against which the modern play of ideas would find its proper place.

The attractiveness of Marxist philosophy to which nearly all modern radicalism tends as a terminal is probably not as mysterious as it might seem. It seems mysterious because as the Marxian conception of inevitable political and social evolution grows in strength in the United States, the testing ground in Russia is demonstrating the major fallacies. American faith in the soundness of the Marxian theories ignores, curiously enough, the realities in the soviet union which prove the frustration of the thing in practice. This phenomenon ought to make it difficult for Americans who pose as intellectuals to continue in the faith they profess, but it seems to have no effect.

It must be taken into account that every Russian under thirty years of age, that is the most active of the entire adult population, has been indoctrinated by all of soviet education in the theory of the Marxian state. From childhood he's heard nothing else. In spite of that the government is one entirely controled by a secretive assassin and is supported by the vicious and unremitting work of the largest horde of spies, informers, secret police, and provocateurs known to history. That is the anti-climax to the communist dogma of the withering of the state.

Why, then, do pretentious American intellectuals continue to find satisfaction in the communist program for government and society? They might at least postpone their conclusions until they discover whether Josef Stalin is merely a malignant growth or the natural product of Marxian dictatorship. The answer to the mystery is probably to be found in the suggestion that for American defeatists, for the intellectuals, if such, who now disapprove of property holding, individualistic, democratic society, Marx is an escape. He gives them a solution and without examining it in its relation to Russian realities they accept it because it is the quickest release from their own sense of frustration and from the miseries of their own disappointments. It also supplies them with a faith. They throw away the democratic system of free government and what is prerequisite to it, private property, because they cannot adjust themselves to its slower processes of reaching desirable ends and not sacrificing human rights which might be preserved if the goal is to be worth attaining at all.

The adoption of Marxism in this democracy is not the act of an intelligent man, but of one seeking to escape from a struggle in which he has too little courage and too little faith. He may also have too much envy and too many hatreds.

WISE WORDS IN WISCONSIN.

The address of the new governor of Wisconsin at the first joint session of the state legislature is a most auspicious opening for a new régime in our neighbor commonwealth. If, coöperating with Gov. Heil, the legislature gives practical form to his sound and public spirited general proposals, the people of Wisconsin will rediscover what good government means to them.

"I was not elected to be a dictator," said Gov. Heil. "You were not elected to be rubber stamps. You and I and the other officers of the state were elected by a people that expect us to work harmoniously together for a helpful, efficient, and forward looking administration of state affairs. We must spend the taxpayers' dollars," he said, "with as much care as we would spend our own dollars. We must wipe out every state activity that is not productively serving an actual need of the people no matter whose toes are stepped on in the process."

To clear the way for this new order of government Gov. Heil reminded the legislature that in 1937 a special session "which violated every principle of representative government jammed through by blackjack methods and gag rule a drastic rearrangement of the government which has since left the state service in a turmoil." This rearrangement, if left unchanged, Gov. Heil believes will both reduce the efficiency and raise the cost of government, and he suggests that much of it be removed from the statutes and return the state service to the former basis.

He urges that the procedures of the state government "which in many instances have become so involved that it would take a Scotland Yard detective to find his way through them" be simplified and corrected. He asks that the civil service be freed and protected from political or personal manipulation and that lame duck appointments by outgoing governors be prohibited. With La Follette's attempt to strip the treasury before leaving office in order to embarrass the succeeding administration in mind he suggests that it might be advisable to prohibit any major financial outlay, such as the liquidation of long standing and nonurgent obligations, by defeated governments on their way out.

In short, Gov. Heil proposes that the legislature join with him in clearing away the methods and results of the La Follette dictatorship and put government in Wisconsin on a foundation of competency and fidelity to the common good.

His statement of general policy could not be improved upon. "We must see to it that, within the limits of available resources, the state does everything it can for the health, education, and economic well-being of the people, remembering always that unless we can get the business and industry, the labor and agriculture of Wisconsin in high gear these services of the state to the people cannot be kept at a sufficiently high level."

OUT AT LAST.

Old Lady to her chauffeur's little son—Do you know who I am?

Small Boy—Yes; you're the old lady that runs about in my daddy's car.—Chelsea Record.

A LINE O' TYPE OR TWO

Hew to the Line, let the quips fall where they may. Reg. U.S. Pat. Office.

REPORTS ON QUESTS.

Evanston's mystery car and house: Premises studied by Linemaster yesterday. Car still *in situ*, diagnosed at long range as vintage of 1922 or thereabouts. [Note: Sixteen years is a long time for an automobile to stand in one place.] Evidence of hermitlike occupation of house, day and night; possibly a caretaker. Four dogs loose in large, fenced yard—a collie and three Scotties. Dogs well fed and in good condition; resentful of stranger's approach. Barbed wire strung over top of six foot alley fence. House, red brick, expensive construction, probably ten or twelve rooms. Two car brick garage. Yard front and rear brambly, but progress back toward jungle is apparently checked from time to time.

Theory: Some involvement in trusteeship, Probate court, or receivership. Such high authorities are not likely to spend 50 cents to have an old car removed to the junk yards.

Bulletins from contributors regarding explanation of this myth [1-14-'39]: Not yet collated. See reports to follow.

* * *

Brother of Charles Dickens, former Chicagoan: A grandson has been discovered and interviewed. Full information on family and descendants obtained. All children did well in life. Charles Dickens acquitted of charge of not having contributed to aid of orphan nephews and niece. Full information soon.

History in Four Words.

Here is a short history of and a prophecy for the New Deal:

Spend
Lend
Bend
End. Philardee.

TO A RED WINE GLASS.

Dreams it tonight of the western pane
Steeped in the sunset's fire?
Or just for one hour does it hold again
The Rose of the world's desire?

Apricot rich or purple grape
Did its slender crystal bear?
Or did its chalice rare once rape
A kiss from the fairest Fair?

Once was its vermeil rim divine
Touched by those ruby lips
That left a kiss within the wine
A poet-lover sips?

S'Amuser.

Prairie Dawn in Winter.

The sunrise seemed young and surprised. All the little pink clouds were translucent with the golden light of a sun still far below the horizon. They had the dewy look of the heart of a rose. The sky about them was a startled blue, and toward the eastern horizon, just where the sun would first appear, there lay a band of palest, freshest green. Overhead the whole sky wore a reflected glory of baby pinks and blues. It only lasted a few moments—the freshness and innocence of dawn—but it was something to carry through a day that couldn't be quite ordinary because of it. Helene.

Bullheads and Bullfrogs.

Truthful John was mourning at the bar, down in Rude's place. Here's how, and why:

"We was a fishin', Chris an' me, on Mud lake; figgered some on bullheadin' at night.

"Well, sir, come sundown them little frogs tuned up; then the hoarse ones. Purty soon the big fellers had to sound off, over in the paddocks. 'Peared that the longer they hollered the more there was to holler an' the excitider them critters all got.

"Come deep dark, they was a screechin' that awful the blamed echoes up and busted the last six bottles of beer we was keepin' in the cooler.

"Of course, we jist had to quit and go home.

"Effen we only could've stayed we sure would slaughtered them bullheads." Anonymous.

TO ROBERT M. LEE.

[Managing editor of The Tribune, died suddenly, January 8, 1939.]

He sought not fame nor loud acclaim,
But fame did homage pay
This man who worked and never shirked
The tasks that nearest lay.
His pen could mold with words of gold
Thoughts potent as the sea;
His mind was clear, he did not fear
Life's final destiny,
For he fulfilled, as God had willed,
His work courageously.

Cornubia.

Memories of an Irish Minstrel.

The first and one of the greatest of the Irish minstrels of the American stage was the popular W. J. Scanlon of the last century. It was an age when Irish talent made the theater a constant delight. Fifty-two years [1886] is a bit long to remember the details of a show. The stage is uncertain, but I think it was the old McVickers. Even the name of the Irish play in which he starred that December week has escaped me. But not the vision of Scanlon. His every movement and gesture, his fine face, his touching voice—more robust than that of modern Irish tenors—remain clearly in mind. Alike, his placing of an imaginary child behind a real chair for his famous "Peek-a-boo" song; the delivery of his rousing "Remember, Boys, You're Irish," and the sadly beautiful ballad, "Gathering the Myrtle with Mary, Mary of Sweet Dunloe." It was said he wrote this song after a visit to Dunloe where had lived a sweetheart. A curious thing, but on several nights I noticed tears in his eyes as he finished the song. Were they for stage effect? R. T.

PUZZLE WORDS.

Upon the TOR I take my stand,
A MOA clutched in either hand.
I came here in my TELEGA
Clad in my snug and warm ABA.
Around my wrist my OBI tied,
Free as the ALAN tribe I ride,
Determined e'er I reach my house
To have the makings for LOBSCOUSE.

Hazel Dickinson.

In reviewing a long career as a writer about the theater our only regret is that newspaper etiquet forbade us to employ a large and powerful vocabulary acquired in boyhood at the stockyards to describe certain recent trends in the so-called American drama. CHARLES COLLINS.

How to Keep Well By Dr. Irving S. Cutter

HEALTH IS WEALTH

To the limit of space questions pertaining to hygiene and prevention of disease will be answered in this column. Personal replies will be made to inquiries, under proper limitations, when return stamped envelope is inclosed. Dr. Cutter will not make diagnoses or prescribe for individual diseases.

[Copyright: 1939: By The Chicago Tribune-N. Y. News Syndicate, Inc.]

STUTTERERS: SLOW DOWN.

IN any group of lads one will be a swift runner, another an expert jumper, while a third may be a crack shot with marbles. We are deliberate or quick, nervous, or phlegmatic; in fact, our innate characteristics show themselves whenever we move or speak. Some will pronounce syllables clearly and distinctly, while others will mumble—jumbling words together until the utterances are scarcely intelligible. Stammering is usually the result of hurry. Thoughts come so quickly that the capacity to form words cannot maintain the pace.

As most of us know, tone is converted into speech in the mouth. About all the vocal cords do is to create sound, but the movements of the tongue, the lips, the soft palate, and the lower jaw alter the size of the oral cavity and transform noise into phrases. Any one can try an experiment: Attempt to phonate, holding the mouth open, the tongue, cheeks, and jaw immobile. The finale is simply a series of grunts. Not a single word will issue forth if you play the game fairly.

Now, most individuals who enunciate well depend upon giving the vowels their full value. Resonance aids, as does a moderate speed. The trouble with the stammerer is that he is obliged to use so much breath that he is out of "wind" before he is well started. His cords are well apart and he is unable to contract them. With lungs well nigh collapsed—airless—no force remains with which to vibrate these important structures. On the contrary, if they are held too tightly together no air can escape. It is obvious then that regulation depends upon the normal behavior of their special nerves and muscles.

We have all observed the dilemma which confronts the stutterer when he attempts to converse—the mouth shapes what he wants to say but the outcome is dead silence, as the lungs contain no air. As some one has remarked, it is like writing with a dry fountain pen.

Every mother—at some time—has had to stop her little son because he is talking too rapidly. Filled with the importance of the story which he wishes to relate, so anxious to tell it all, he runs everything together. Then comes the admonition, "Just a minute, son. Now start at the beginning and go slowly." Unless this tendency is corrected we have a victim in the making. If the incident is coupled with fear, anxiety, or intense excitement, it may be quite some time before sufficient calmness can be restored so that the tale may be related deliberately. It is as though the legs of the runner had become tangled—in a last supreme effort for a burst of speed. Fear alone cannot be the cause.

Every singer is trained in the control of the voice box. At the same time he is taught to relax the muscles of the neck, which play no part in the delivery of tone. There is thus established an ideal balance between air from the lungs and the resistance of the cords. This is the essence of the correction of the habit. A slow, firm, deliberate manner of articulation is also a vital factor. If the youngster has some musical talent and the ability to imitate correct speech there will be little difficulty. It is not more lung space that is needed but better coordination between contraction of the chest wall and the approximation of the cords.

It should also be obvious that nervous tension on the part of the subject must be relaxed. But this cannot be carried so far that there will not be enough power to manage the sound apparatus. In fact, the stammerer must be reminded constantly that he must concentrate his attention upon the effect which he wants to produce. The teaching of "let go"—desirable as it is—must not be carried to the point where the patient will cease to keep his objective in mind.

Business and social affairs demand that every one shall acquire the faculty of expressing himself pleasingly. We cannot escape the necessity of talking—although some might curtail this function with profit. The best teaching for the stutterer is that which obligates him to mimic a slow, smooth flow of conversation. Assuming that the person is normal in other respects, there should be no incurable cases.

LOST HAIR.

N. V. S. writes: Is hair lost through systemic ailments regained in a person 26 years old?

REPLY.

Hair that has been lost because of a long continued fever usually reappears some months later. Everything depends upon whether the hair follicles have atrophied permanently.

DEPENDS ON GENERAL CONDITION.

F. S. N. writes: Is it advisable for a man 75 years old to have an operation for hernia?

REPLY.

The decision depends upon the general physical condition and the necessity for operation. If you can get along comfortably with a truss, I would not advise surgery at your age.

DISLOCATED HIP.

Mrs. S. writes: My 2 year old daughter has a dislocated hip. What should be done about this condition?

REPLY.

A congenital dislocation of the hip should be treated by a competent orthopedic surgeon. At her age the thigh bone may be adjusted to its normal position by manipulation. No cutting operation is required.

SKIN INFLAMMATION.

R. M. B. writes: What is dermatitis? What is the cure?

REPLY.

Inflammation of the skin—from any cause whatsoever. Remove the irritant—whether internal or external—and permit nature to heal the lesion. Sometimes medicated ointments are of value.

AVOID INJURIES.

H. writes: What can a person who has been cured of osteomyelitis do to prevent recurrence of the disease?

REPLY.

He should build up his resistance as much as possible and avoid injuries and infections.

NOT ADVISED.

P. writes: Is it harmful for a patient with tuberculosis to take very hot baths?

REPLY.

This practice is not advised. Anything that stimulates the circulation should be shunned.

NO.

A. H. writes: Is it possible to tell by a blood test whether a person has epilepsy?

REPLY.

No, not by the usual tests employed.

HIS FAVORITE SPORT

VOICE OF THE PEOPLE

Writers should confine themselves to 200 or 300 words. Give full names and addresses. No manuscripts can be returned. Address Voice of the People, The Tribune.

ON MAKING DEMOCRACY WORK.

Rockford, Ill., Jan. 12.—In Mr. Roosevelt's speech on the state of the nation he said, "We are off in a race to make democracy work." What he meant was, "We are off in a race to make what is left of the New Deal work." It's the people who make democracy work, not a President.

What is democracy anyway? Mr. Roosevelt talks so much about it; still he has made three appointments lately, all of which are under fire, and if anything is done to bring evidence to the people of the unfitness of these men Mr. Roosevelt's "yes men" are on hand to stop it.

In the case of Mr. Murphy, when his record was attacked and couldn't be defended, the only answer was, "Why bring out all this to destroy the confidence of the people," etc.; in other words, "he is going to be confirmed anyhow, so why let the people know about his unfitness. There you have it [the New Deal making democracy work].

Mr. Hopkins recommends himself by saying he "is on the President's team, and when that team starts to move it moves." Yes, we know that, Mr. Hopkins, but what we don't know is, in what direction your team is moving, and what and where the goal is.

Mr. Roosevelt said "we should get our house in order to fight the dictators in Europe." If we do not get our house in order to fight the dictators in Washington there won't be enough left of America to fight anything.

Why are we always in a state of jitters after Mr. Roosevelt's speeches? He starts beating the war drums to scare one-half the people, and talks about "class hatred" to get the other half mad. So he has us coming and going. Who stirred up all this class hatred Mr. Roosevelt talks about so much? The American people never heard of economic royalists, the white collar man, and the underprivileged until Mr. Roosevelt's speech writers come along.

Mrs. W. G. L.

PREPARATION FOR TEACHING.

Chicago, Jan. 12.—As a constant reader of the Voice of the People I have noticed from time to time letters from young people about training for the teaching profession. Various complaints were offered concerning teacher training facilities or teaching opportunities, or both.

These young people have not seen, perhaps, that of more vital importance than any other factor is the kind of nonprofessional experience obtained. A good teacher should at some time [1] work in business, [2] take part in dramatics, [3] do newspaper reporting, and [4] run for political office. Experience in a small business enterprise will keep a person from being an institutionalist, that is, one who takes institutions for granted without visualizing the enterprisers who made them possible. Dramatics will create a sense of showmanship. Journalism will develop the power to select the significant and state it briefly. Politics will demonstrate that society is made up of folks and not of abstract social processes.

Perhaps the trouble with teaching today is that there is too much professionalism and not enough teachers who have felt the impact of real life.

Eugene Clyde Weafer.

RHODE ISLAND.

Chicago, Jan. 8.—Having lived in Rhode Island during Robert E. Quinn's administration I can justly say I appreciate The Tribune's efforts in letting the rest of the country know just how crude these self-styled Democratic dictators act. Bernard L. Le Tourneau.

CONVERSATION WITH A LADY.

Marquette, Mich., Jan. 12.—It seems to me that President Roosevelt, instead of raising a war scare might better set his army of investigators to find, if possible, the enemies already within our gates. It has been common knowledge that Fascism, Nazilism, communism, and a hundred other anti-American isms and strange, weird creeds and beliefs have been working within the fabric of this nation for a long time.

Why, I met a very intellectual and charming young woman out in Los Angeles this last summer. She was of great and arresting personality, a perfect lady. She was reading a book as a kind of rest after her duties in one of the hospitals near by. I asked her a question, which she politely answered. In the course of conversation she said: "This country should have a dictator." Needless to say, that remark irritated me. I put her on the spot. I expressed abhorrence that one so gifted, apparently, should entertain such a sentiment. I said, rather hotly, "We have a dictator now. What more do you want?"

Instead of taking offense she continued the argument for her thesis. I interrupted by saying: "Let us look into your family tree for a moment." What was my surprise to learn that her father [of Spanish birth] had fought with the United States marines all through the Argonne campaign, had had one arm shattered so badly that a makeshift arm and hand was made for him. I learned, too, that he was decorated by the government for extraordinary gallantry in action.

I was stopped. What could any reasonable man say in criticism of this young girl's family from the standpoint of patriotism? I tell this because it is not a matter of lack of love for country, many times. It's in the air like the influenza bug. What's to be done? It's right here at home. My suggestion is: Let the government coöperate with the American Legion and similar bodies. They'd root it out if anybody can.

Arthur J. Richardson.

HOOSIER RECKONING.

Chicago, Jan. 8.—Pity the poor Reds. The sitdown governor of Michigan, now flying high around Washington, D. C., is going to have the G-men on said Reds.

My, my. I reckon Earl Browder will flee to Moscow. Hoosier.

THE MARVELS OF SCIENCE.

Chicago, Jan. 10.—I also visited the side shows at the Shrine circus with several friends and we saw the headless girl and it caused quite a discussion among us. I believe she is living with the aid of these scientific machines, but cannot quite agree with Mrs. Gastel in her belief that the body should not be kept alive. I believe that keeping this body alive and before the public teaches us, the public, what rapid strides are being made in the scientific world today.

R. Mason.

Chicago, Jan. 12.—On Jan. 10 you published a letter about a headless body of a woman demonstrated with scientific medical apparatus, tubes, etc. I might mention for your correspondent's information that this is merely a mystifying illusion. The oxygen tanks, respirator, electric devices, etc., are merely used as props for atmosphere, to distract or misdirect the audience's attention during the demonstration. Human decapitation, thus far, we are reliably informed, has proven unsuccessful in modern scientific surgery. The writer is the originator and manufacturer of this illusion, with several different setups. E. Bollyn.

CHICAGO'S SCHOOLS.

Chicago, Ill., Jan. 12.—While visiting various sections of the country during the past year, to satisfy my own curiosity I investigated the public school systems of a number of large cities and discovered that Chicago gives its public school children more special attention than most communities. The health programs, special schools for delinquents and for handicapped boys and girls, and the various corrective classes in all the schools are envied and patterned after by other educational systems. If our board of education deems it necessary to increase its budget for instructional or noninstructional purposes to continue and extend this essential phase of education beyond the 3 R's, it has my whole hearted support. A. L.

HATS IN THE CITY HALL.

Chicago, Jan. 17.—Yesterday afternoon I was in the city hall to purchase my 1939 vehicle tax. The two clerks who served me were wearing their hats. I do not think they were showing the proper respect to the public who pay their salaries. J. J. K.

Test Your Facts

Below each of the following questions are listed three answers. Make your choice, turn to page 26 in the Want ad section for the correct answers, and mark your score:

1. Into what sea does the Dnieper river empty?
[a] Caspian sea. [b] Black sea. [c] Red sea.

2. In astronomy what is the name of the Dog Star?
[a] Sirius. [b] Orion. [c] Aries.

3. In what year was the so-called United States "bank holiday"?
[a] 1933. [b] 1932. [c] 1936.

3. What liquid [at ordinary temperatures] is heavier than all others?
[a] Water. [b] Nitric acid. [c] Mercury.

FRIEND OF THE PEOPLE

Letters to this department must be signed with names and addresses of writers.

TO MAKE A WILL.

Chicago, Jan. 13.—[Legal Friend of the People.]—1. What signatures are necessary to make a will legal?

2. Can a minor make out a legal will?

3. Can a man make a will leaving nothing to some members of his family without running the danger of having it contested?

4. Just how can one break a will?

5. Who must be present when the will is read?

6. Who must be present if it is taken from a deposit vault?

7. Can one leave bonds and state in the will just when they can be cashed?

C. D.

1. Illinois law requires two signatures.
2. Yes.
3. Yes.
4. In general, it would be necessary to prove undue influence or lack of testamentary capacity.
5. The Illinois statute makes no provision for an official reading of a will.
6. A representative of the inheritance tax office should be present at the first opening of the box after the death of the testator, if that is what you have in mind.
7. Of course you can make such a statement. The question as to the efficacy of your language would depend on the language used.

TRIBUNE LAW DEPARTMENT.

ROOF GUTTER REPAIRS.

Chicago, Jan. 5.—[Friend of the People.]—I would appreciate any effort on your part toward calling to the attention of the proper authorities the very bad condition of the rain pipes on the building next to ours. Conditions are such that during a rainstorm at night the constant noise of the water hitting the walks prevents my family from getting a good night's sleep and also tends to keep my basement wet. H. B.

As a result of an inspection a notice was served on the owner of the premises complained of as follows: "Properly repair or replace defective roof gutter on west side of building."

This matter was followed up until the reinspection made several days ago disclosed that our order had been complied with.

ROBERT A. BLACK, M. D.,
Board of Health.

POSTMAN'S KNOCK

[Western Mail and South Wales News, Cardiff.]

FAMED MARRYING JUSTICE OF PEACE DIES IN EVANSTON

2,000 Couples United by Samuel Harrison, 85.

Samuel Harrison, Evanston's marrying justice of the peace who had united more than 2,000 couples in thirty-eight years, died yesterday in St. Francis hospital. He was 85 years old. He entered the hospital a month ago suffering from an attack of grippe.

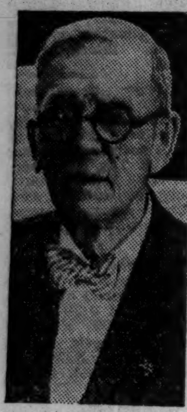

Samuel Harrison.

Mr. Harrison was Illinois' oldest justice of the peace. He said marriage was the route to happiness and did everything he could to make it easy for young couples to be wed. On dollar days he offered bargain ceremonies at a flat $1 a couple.

Served Tea After Weddings.

He always married without charge the children of couples he had married years before. He served tea after the ceremonies, and sometimes there was phonograph music.

"Treat your wife as a mate, not an idol," he advised young husbands.

Mr. Harrison's first wife, Nana, died in 1928. Four years later he launched a campaign for a wife. He announced he was partial to redheads. Applications poured in from many parts of the country. He married Mrs. Emmy Christensen of Evanston, a widow then 41 years old. They separated in 1934. Last spring Mr. Harrison filed a suit for divorce, charging desertion.

Former Volunteer Fire Chief.

Mr. Harrison was born in Staffordshire, England. He had lived in Evanston sixty-six years. He helped to organize the suburb's volunteer fire company and was its chief for twenty-six years. He was in the ice business for some time and then became a butcher.

Mr. Harrison lived at 1559 Sherman avenue. He is survived by two sons, Carl of Columbus, O., and George W. of Evanston, and two daughters, Mrs. Mae Waterbury of New York and Mrs. E. A. Hanna, 718 Clark street, Evanston.

SCHOOLS DEFER 10 MONTH TERM AND PAY ACTION

The board of education will not consider a restoration of teachers' salaries or return to the ten month school year until it has completed the 1939 budget on the basis of the present tentative budget, James B. McCahey, president, said yesterday. The tentative budget calls for an appropriation of $80,715,553. Of that amount $55,895,416 is allocated for the educational fund. The fund is based upon the last pegged school levy passed by the state legislature, which was $47,375,000, plus miscellaneous revenue. Salary restoration and the ten month school would increase the budget by $6,775,000.

INJURED IN FALL; DIES.

Thomas McCormick, 51 years old, 1201 West 47th street, died yesterday in the County hospital of injuries received in a fall.

DR. ERNEST C. COLWELL IS APPOINTED DIVINITY DEAN AT U. OF CHICAGO

Robert M. Hutchins, president of the University of Chicago, announced yesterday that Dr. Ernest C. Colwell has been appointed dean of the university divinity school. Dean Colwell succeeds Dr. Shirley Jackson Case, who retired last July. He has been chairman of the department of New Testament and has been acting dean since Dean Cash's retirement.

Dr. Ernest C. Colwell.

Under a new organizational arrangement, Dean Charles W. Gilkey of the Rockefeller Memorial chapel will become assistant dean of the divinity school.

Dean Colwell is 37 years old. He is widely known for his language studies. He is the son of a Methodist pastor and was graduated from Emory university, the Candler School of Theology, and the Midway Divinity school. He taught Bible studies at Emory university for four years before coming to Chicago. He married the former Annette Carter of Decatur, Ga., in 1925. They have two children.

METHOD FOUND TO KEEP RADIO FREE OF STATIC

New Broadcast System Ready in Spring.

New York, Jan. 16.—[Special.]—Radio without static, tube noises or interference of any kind, will emerge as an actuality by spring when the first high powered thunder defying radio station in the world will be put in operation by Edwin H. Armstrong, professor of electrical engineering at Columbia university. Armstrong is the inventor of the superheterdyne type of receiver and other devices in the field of communication.

The announcement was made today by Columbia university. The static-free radio station, to be known as W2XMN, will employ a new system of transmission and reception invented by Armstrong. It is known as the method of frequency modulation, which differs radically from the amplitude modulating system now in use.

The new system, because it eliminates static, tube noises, and interference, promises to replace the old method now in use in the same manner in which alternating current replaced direct current, Armstrong said.

The new method of radio transmission and reception, it was declared, promises to be of vast significance in another direction. For not only will it eliminate all unwanted noises made by nature or man, but it will at the same time also open up for the field of high fidelity broadcasting a vast new air channel in the short wave range, from ten meters down to possibly one meter.

This will mean that from 1,000 up to possibly 1,500 new radio wave-lengths will be available for use for the first time on a practical basis.

"The new system," the announcement says, "'will greatly relieve the danger of the air waves being monopolized, which has given so much concern to congress, by making available a service on the ultra-high frequency channels that are comparatively unused at present."

W2XMN is at present assigned to broadcast in the vicinity of 40 megacycles [40,000,000 cycles] by the federal communications commission, which corresponds to a wave length of 7.5 meters.

ATTEND CHURCH, JUDGE ORDERS YOUNG FORGERS

Charlotte Schweizer, 17 years old, who forged twelve checks for the love of Norman Lewand, 20, was placed on probation yesterday by Judge Matthew D. Hartigan in Felony court. On Friday Lewand will also receive probation after he spends a few more days in jail.

Judge Hartigan made this ruling after learning from Assistant State's Attorney Francis McCurrie that full restitution of the $850 involved will be made. Vernon Weamer, 22, of 3417 Janssen avenue, who also forged a check for his friend, Lewand, was also placed on probation. But all three young people, Judge Hartigan said sternly, must attend church regularly.

Lewand, who lives at 1634 Roscoe street, stole blank checks from a cosmetic manufacturing company where he worked. He persuaded his sweetheart to forge the name of the cashier to twelve of them.

STRICKEN ON TROLLEY; DIES.

John Delatouse, 55 years old, 2647 Cortez street, died yesterday of a heart attack while on a California avenue street car near Milwaukee avenue.

MARSHALL FIELD & COMPANY

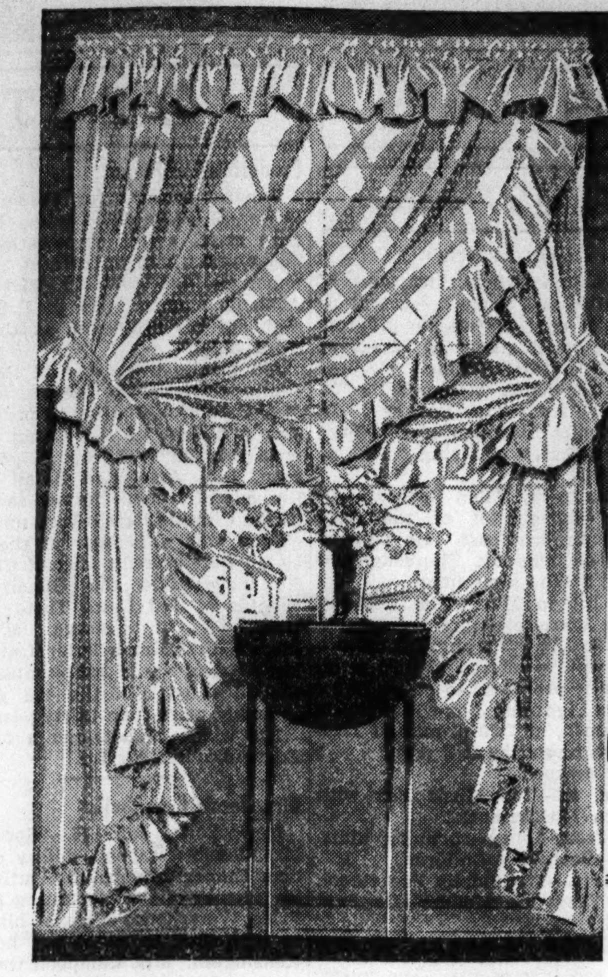

Big special purchase! Beautiful, extra full

CURTAINS

at tremendous savings over their usual prices

Fine quality, well tailored curtains at these prices are too good to miss!

DOTTED COTTON PRISCILLAS

Extra wide $2.95 pair

These lovely curtains in dotted grenadine criss-cross with *extra* fullness. Choose a pin dot, cushion dot, or large fluffy chenille dot . . . all with French headings and ruffled tiebacks; in white, light sand, and ivory; 2½x63.

RAYON TAILORED CURTAINS

$1.95 pair

Stunning tailored curtains of fine rayon marquisette, woven in three popular new vertical stripes . . . hairline, medium, and wide; in white, eggshell, and beige; 2 1/6x43.

Ninth Floor, Middle, Wabash
Also Evanston and Oak Park

HADDON HALL: Green, ecru, plum or blue ground.

GASPARD: Small floral on yellow, peach or green.

BEAUFORT: Brown, plum, or mulberry ground.

BELVIDERE: Light green or blue, brown, gold, plum.

Formerly sold for a great deal more!

PRINTED LINEN

remarkably low priced 75c yard

Wonderful values in four beautiful patterns for your new draperies and slipcovers. Three, especially designed for 18th century rooms, the fourth, Gaspard, for provincial interiors. They're all made of fine quality linen, heavy enough to hang in stunning deep folds . . . sturdy enough to make excellent slipcovers. All 50 inches wide.

Special prices, too, on making:

3-cushion sofa, $8 1-cushion chair, $5

Custom made features of Field-Made Slip Covers: Cut in your own home; French seams; pleated flounces. Material additional.

Ninth Floor, Middle, State

Save importantly in this selling . . . and light condition your home now with

I. E. S. LAMPS

at greatly reduced prices

$24.95

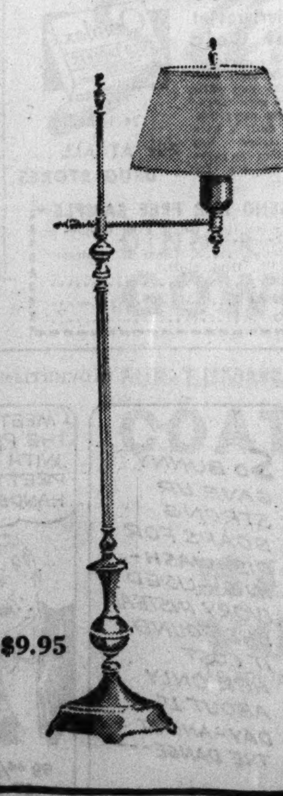

$9.95

$8.95 $15.95

$8.95 to $49.95

Each one, and that means some 300 lamps, scientifically designed to give you the nearest perfect lighting possible, is drastically cut in price! You've a selection of over 50 designs in:

- *floor lamps*
- *student bridge lamps*
- *extension arm lamps*
- *lounge models*

And a nice choice of finishes: bronze, enamel, gold and silver color metal. Most of the shades are of pure dye silk, some are of other fabrics, and all are faultlessly hand tailored. Don't miss this chance to "light condition" your home for *much less* than you'd normally pay!

Second Floor, Middle, Wabash
Also Evanston and Oak Park

MARSHALL FIELD & COMPANY

NEW MATERNITY DRESSES
in becoming prints
$16.95

Left: This one has a short sleeved dress with a soft shirred yoke; a sleeveless jacket. Black and royal blue, black and teal blue, black and wine. Rayon. Sizes 10 to 20. $16.95.

Right: Crisp-looking daisy print. The short-sleeved dress is nice alone; the jacket makes it even more concealing. Black, wine, blue, luggage. Rayon. Sizes 10 to 20. $16.95.

Other attractive dresses $8.95 and up

Maternity Shop—Sixth Floor
Also Evanston, Oak Park

MARSHALL FIELD & COMPANY

for wear here . . .
for resort wear

TOPPERS AND SHORTS
$1.65 each

The gay striped pullover with matching shorts will tickle your youngster's vanity. You'll be pleased with the smart cut and splendid fit, too. Cotton knit pullovers in many other patterns than the one sketched. The cotton knit shorts have elastic waist band. Shirts in brown, green, blue or red combinations. Shorts in shades of brown and navy. Sizes 4 to 10.

Boys' Section
Fourth Floor, South, State
Also Evanston, Oak Park

MARSHALL FIELD & COMPANY

AFTER A FASHION

HAT OF VEILING
Entirely made of veiling and entirely feminine. Lilly Dache visor hat in fuchsia with cluster of roses in shocking shades. $32.50. *The French Room, Fifth Floor.*

THE HAMMOCK BAG
Paris' biggest bag story. Zipper style with outside pocket of mesh into which you tuck gloves, scarf, change purse. Black, navy, rustillian, rose clay, in superb quality calf. $25. *First Floor, South, State.*

NEW DULL ALLIGATOR
The lustreless finish is wonderful in high colors. Rustillian, rose, wine, paper tan, navy in a short-vamped, Salon Aristo pump. $18.75. *Salon Shoes—Fifth Floor.*

JUMP ROPE BELT
Strips of ribbon finished with ends like your little girl jumping rope. Wear one or several in multi-color on a simple dress. Favorite shades. They're each, $1. *First Floor, South, State.*

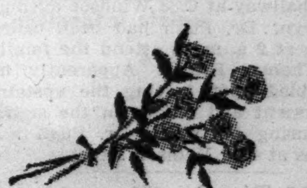

NEW MOSS ROSES
Paris' most popular current costume flowers. Old-fashioned pink roses with fuzzy stems. Very sweet, smart and feminine. These are imports. 95c bunch. *Trimmings —Fifth Floor, North, State.*

NEW LINGERIE TREND
Fresh version of the vogue for feminine, "little-girl" fashions. Eyelet embroidery with beading, to edge your petticoat, neck and sleeves. $1.25 yard. Other lingerie rufflings priced from 40c. *First Floor, Middle, State.*

FLY NOW

LOWEST FARES IN HISTORY
Example Round-Trip Fares

CHICAGO to TWIN CITIES	$25.00
TWIN CITIES to	
SEATTLE	107.00
PORTLAND	107.00
SPOKANE	90.00
BISMARCK	29.00
BILLINGS	56.00

(Meals Included . . Children Half Fare)
Call Your Travel Agent, or
CITY TICKET OFFICE
My Ubl, D. T. M.
15 Palmer House Arcade
FRANKLIN 8220

NORTHWEST AIRLINES
Sky Zephyrs
WORLD'S FASTEST TRANSPORTS

A CORRECTION

On January 2 we advertised fur coats at $109.00. Among the coats listed were "Mendoza Beavers" and "Supreme Seals." We also advertised "Mink Dyed Marminks" at $49.00.

These furs should have been described as "Mendoza Beaver Dyed Coney, Supreme Seal Dyed Coney and Mink Dyed Marmot." We regret this error and invite any dissatisfied customer to return the merchandise and receive a refund.

BENSON AND RIXON
230 S. State St.

ALFRED COWLES' FUNERAL WILL BE HELD TODAY

Director of The Tribune for 48 Years.

Funeral services for Alfred Cowles, a director of the Chicago Tribune company since 1891 and a leader in Chicago's civic affairs, will be held at 2 p. m. today in St. Chrysostom's church, 1424 North Dearborn street. The Rev. Dudley S. Stark will officiate. Burial will be in Graceland cemetery.

Mr. Cowles died Sunday in his home at 1130 Lake Shore drive. For several months he had been ill of heart disease, but the immediate cause of death was pneumonia. He was 74 years old.

Pallbearers at the services today will be Joseph E. Otis Jr., Philip F. W. Peck, Samuel J. Walker, Edwin Winter, Thomas A. Connors, William C. Boyden Jr., Richard D. Stevenson, John H. Hamline, and Henry P. Isham.

The honorary pallbearers will be Orville E. Babcock, Augustus A. Carpenter, Walter J. Cummings, Thomas E. Donnelley, Scott S. Durand, William B. Hale, Charles H. Hamill, Paul D. Hamlin, Thomas W. Hinde, Henry L. Hollis, Col. Robert R. McCormick, Capt. Joseph M. Patterson, Edmund A. Russell, and Col. Albert A. Sprague.

CROWN POINT'S MARRIAGE TRADE SLASHED IN HALF

The wheels of the marriage mill at Crown Point, Ind., still grind, but the Indiana Supreme court has slowed down their tempo and greatly reduced the income of a lucrative business. This was disclosed yesterday in comparing the 11,410 licenses issued in 1937 with the total of 4,999 for 1938.

On Jan. 11, 1938, the Indiana court upheld an 1852 statute. This prohibits a county clerk from issuing licenses to any woman not a resident of his county. It put a crimp in the $75,000 a year business done by the Lake county clerk, but out of state brides can still get a license if they have registered at a local hotel for twenty-four hours.

Following is a monthly comparison of the marriage license report: January, 1938, 306; January, 1937, 427; February, 263 and 371; March, 241 and 403; April, 328 and 559; May, 403 and 677; June, 533 and 943; July, 512 and 1,903; August, 495 and 2,037; September, 524 and 1,680; October, 493 and 1,653; November, 466 and 440, and December, 405 and 323.

R. W. DONALDSON, 49, WAR AVIATOR, DIES IN FLORIDA

Funeral services for Robert Walter Donaldson, 49 years old, a world war aviator, will be held at 3 p. m. Wednesday at Polo, Ill., his birthplace. Mr. Donaldson lived at 660 Grove street, Glencoe. He died Sunday night in Fort Lauderdale, Fla., where he was spending the winter.

He was graduated from Northwestern university and enlisted in the world war for training at the Fort Sheridan officers' camp. He was transferred to the aviation corps, serving as a first lieutenant with the 27th aero squadron and later with the 94th squadron [Rickenbacker's]. He was credited with shooting down several enemy planes.

Mr. Donaldson was in charge of all Chicago salesmen for Eli Lilly & Co., a drug concern, until he retired three years ago because of his health. His widow, Virginia, and a daughter, Betty, survive.

PHYSICIAN FOUND UNCONSCIOUS AT FOOT OF STAIRS

Dr. Charles E. Pugh, 72 years old, a physician living at 3240 Lake Shore drive, was in a critical condition last night in the Berwyn hospital. He was found unconscious at 7 a. m. at the bottom of a long flight of stairs in a hallway at 6838 Windsor avenue, Berwyn. Dr. Pugh had been called there at 2 a. m. to attend the family of Thomas Kleros. Apparently he stumbled upon leaving the upstairs apartment and fell down the stairs, fracturing his skull. Dr. Pugh has offices at 4010 Madison street.

3,000 Tin Can Tourists Gather for Convention

(Picture on back page.)

Tampa, Fla., Jan. 16.—(AP)—Nearly 3,000 trailer travelers, members of the Tin Can Tourists of the World, were gathered here today for two weeks of fun and business when their twentieth annual convention opens tomorrow. Their traveling homes, which included a trailing dog house for a lucky pet, were parked about Tampa's 100 acre municipal park. In Tampa in 1919 a few pioneer automobile campers who traveled in anything that would roll, organized the tincanners for fun and the name stuck. Today Oscar J. Peter of Winesburg, O., royal chief of the tin canners, remarked that "everybody here is either tired or retired, and they've nothing to do but have a good time."

Will Sis be in the Movies?
It's a letter from the Superfilm Company of Hollywood, and it's addressed to Sis. What does it say? Sis sees the glamorous life of a movie actress stretching ahead of her and she's too excited to read the letter. But Mom does, and then . . . tomorrow find out what happened.
Tune in "JUNIOR & SIS"
W-G-N, 10:00 A. M. Mon. thru Fri.
NATIONAL Tea Co. Food Stores

LITTLE ORPHAN ANNIE: Run, Dog! Run!

TODAY'S RADIO BROADCASTS

[CENTRAL STANDARD TIME.]

ON SHORT WAVES.

BERLIN—5:30 p. m.—"Rienzie," opera by Richard Wagner. DJD, 25.4 m., 11.77 meg.
ROME—6:30 p. m.—Tuesday symphonies. 2RO, 25.4 m., 11.81 meg.; IRF, 30.5 m., 9.83 meg.
BERLIN—8:15 p. m.—Musical Miniatures. DJD, 25.4 m., 11.77 meg.
PRAGUE—8:20 p. m.—Popular concert. OLR4A, 25.3 m., 11.84 meg.; OLR5A, 19.7 m., 15.23 meg.
PARIS—10:25 p. m.—Talk on French events [in English]. TPB7, 25.2 m., 11.88 meg.; TPA4, 25.6 m., 11.71 meg.

CHICAGO WAVE LENGTHS.

W-G-N—720	WCBD—1080
WIND—560	WMBI—1080
WMAQ—670	WJJD—1130
WBBM—770	WWAE—1200
WLS—870	WSBC—1210
WENR—870	WGES—1360
WAAF—920	WHFC—1420
WCFL—970	WHIP—1480

[*Indicates MBS program.]

6:45 A. M.
W-G-N—Good Morning prog.
7:00 A. M.
WBBM—Household Reporter.
WMAQ—Suburban Hour.
WAAF—Breakfast Express.
WCFL—Rise and Shine.
7:10 A. M.
W-G-N—Everyday Words.
7:15 A. M.
W-G-N—Good Morning prog.
WLS—Morning devotions.
WBBM—Morning Matinée.
7:30 A. M.
W-G-N—The Music Box.
WLS—Virginia Boys.
WBBM—Musical Clock.
WJJD—Christian Science.
7:45 A. M.
WLS—Joe's Pet Pals.
8:00 A. M.
W-G-N—Your Morning News.
WIND—Abundant Life.
WMAQ—Your Neighbor.
WCFL—Breakfast Club.
WLS—Pine Ridge Frolics.
8:15 A. M.
W-G-N—Jean Abbey, shopping hints.
WIND—Passing Show.
8:30 A. M.
*W-G-N—Gloom Chasers.
WLS—Teena and Tim.
WBBM—The Girl Intern.
WMAQ—Whistler and Dog.
8:40 A. M.
WMAQ—Fort Pearson.
8:45 A. M.
WLS—Gospel Singer.
WMAQ—A Step Ahead.
WBBM—Teena and Tim.
9:00 A. M.
W-G-N—Morning Melodies.
WIND—Headline Music.
WMAQ—Central City.
WCFL—Story of the Month.
WLS—Lulu Bell.
WBBM—Pretty Kitty Kelly.
9:15 A. M.
WBBM—Myrt and Marge.
WLS—Jane Arden.
WCFL—Josh Higgins.
WMAQ—John's Other Wife.
9:30 A. M.
W-G-N—Keep Fit to Music.
WCFL—Vagabonds quartet.
WBBM—Hilltop House.
WAAF—Canary serenade.
WLS—Smiling Ed McConnell.
WJJD—Ill. Medical society.
WMAQ—Just Plain Bill.
WIND—Jimmy Dean.
9:45 A. M.
W-G-N—Musical Mail Box.
WMAQ—Woman in White.
WBBM—Stepmother.
WJJD—Happy Harmonies.
WCFL—Bittersweet Melodies.
WIND—Swing melodies.
WLS—Houseboat Hannah.
10:00 A. M.
W-G-N—Junior and Sis.
WJJD—V. H. Lindlahr.
WLS—Mary Marlin.
WAAF—True stories.
WCFL—Variety program.
WMAQ—David Harum.
WIND—Municipal court.
WBBM—Mary Lee Taylor.
10:15 A. M.
W-G-N—Bachelor's Children.
WBBM—Scattergood Baines.
WMAQ—Lorenzo Jones.
WLS—Vic and Sade.
10:30 A. M.
W-G-N—Don Pedro's Magic Violin.
WMAQ—Widder Brown.
WLS—Pepper Young.
WIND—Morning Rhythm.
WBBM—Big Sister.
10:45 A. M.
W-G-N—Painted Dreams.
WMAQ—Road of Life.
WBBM—Aunt Jenny.
WLS—Markets.
WAAF—Novelties.
WJJD—Missing Persons.
11:00 A. M.
W-G-N—Manhattan Mother.
WBBM—Hollywood Discoveries.
WMAQ—Carters of Elm St.
WCFL—Peekers in Pantry.
WAAF—Swing High.
WLS—M. Crane-H. Joyce.
11:15 A. M.
W-G-N—Radio Sugar Bowl.
WJJD—Criminal court.
WMAQ—The O'Neills.
WBBM—Nancy James.
WIND—Piano melodies.
11:30 A. M.
W-G-N—News broadcast.
WMAQ—Farm and Home.
WJJD—Safety court.
WBBM—Helen Trent.
WGES—Sunshine hour.
WLS—Enjoying Life.
WIND—Organ selections.
11:45 A. M.
W-G-N—The Party Line.
WBBM—Our Gal Sunday.
WCFL—Willie Winn.
WAAF—Myrna Dee Sergent.
12:00 Noon.
*W-G-N—The Happy Gang.
WMBI—Midday Gospel.
WAAF—Symphonic hour.
WHIP—Southtown church.
WCFL—Music Makers.
WLS—Dinnerbell program.
WBBM—Goldbergs.
12:15 P. M.
*W-G-N—J. Heller's orch.
WMAQ—Phil Evans.
WBBM—Life Can Be Beautiful.
12:30 P. M.
W-G-N—Markets.
WMAQ—Fort Pearson.
WCFL—First Nights.
WBBM—Road of Life.
WLS—Voice of the Farm.
12:35 P. M.
W-G-N—Midday service; Curtis W. Reese, dean, Abraham Lincoln center, Chgo.
WMAQ—Doggy Dan.
12:45 P. M.
WBBM—This Day Is Ours.
WCFL—Know Yourself.
WMAQ—Happy Gilmans.
WLS—Live Stock markets
1:00 P. M.
*W-G-N—Silhouettes in Blue.
WIND—Italian hour.
WCFL—Eddie Cavanaugh.
WLS—School Time.
WMAQ—Betty and Bob.
WBBM—Man on the Street.
1:15 P. M.
*W-G-N—Fitzgerald Revue.
WMAQ—Arnold Grimm.
WBBM—Radio Tattler.
WLS—Grace Wilson.
1:30 P. M.
WBBM—School of the Air.
WCFL—Happy Turner.
WLS—Grain markets.
WMAQ—Valiant Lady.
1:45 P. M.
WMAQ—Church Hymns.
WCFL—Spotlight program.
WLS—Henry's Exchange.
2:00 P. M.
*W-G-N—Sweetheart Songs.
WMAQ—Mary Marlin.
WBBM—Linda's First Love.
WLS—Pat Buttram.
WHIP—Englewood hour.
2:15 P. M.
*W-G-N—Three-Quarter Time.
WCFL—U. S. Army band.
WMAQ—Ma Perkins.
WBBM—Meet the Missus.
2:30 P. M.
W-G-N—June Baker, home management.
WMAQ—Pepper Young.
WBBM—Missus Goes to Market.
WLS—Homemakers' hour.
WJJD—Board of Education council.
2:45 P. M.
*W-G-N—Good Health and Training.
WMAQ—Guiding Light.
WCFL—Between Book Ends.
WIND—Island Songs.
WBBM—Editor's Daughter.
3:00 P. M.
W-G-N—Edna O'Dell and Piano.
WENR—Club Matinée.
WBBM—Pappy Cheshire.
WMAQ—Backstage Wife.
WAAF—Following the Ball.
3:15 P. M.
W-G-N—Family Pocketbook.
WMAQ—Stella Dallas.
WIND—Concert Echoes.
WMBI—Song Book Pages.
3:30 P. M.
*W-G-N—Two Keyboards.
WMAQ—Vic and Sade.
WIND—Children's Books.
3:45 P. M.
*W-G-N—Book a Week: Margery Graham.
WMAQ—Girl Alone.
4:00 P. M.
*W-G-N—Gunther Decker and Piano.
WMAQ—Concert Miniature.
WAAF—Piano Novelties.
WENR—Dance orchestra.
WBBM—Manhattan Mother.
WCFL—Danceland.
4:15 P. M.
*W-G-N—Johnson Family.
WMAQ—Your Family and Mine.
WBBM—Kitty Keene.
WENR—Swingtime Serenade.
WIND—Take It Easy.
4:30 P. M.
*W-G-N—La Forge Berumen Musicale.
WMAQ—Cadets Quartet.
WAAF—Sports Shorts.
WENR—Landt Trio.
WJJD—Suppertime Frolic.
4:45 P. M.
*W-G-N—Louise Wilcher, Musette.
WMAQ—E. Davies, baritone.
WENR—V. de Leath, songs.
WBBM—Of Men and Books.
5:00 P. M.
*W-G-N—G. Lazaro's orch.
WMAQ—Dick Tracy.
WENR—Don Winslow.
WBBM—Your Neighbor.
5:15 P. M.
W-G-N—Terry and the Pirates.
WMAQ—E. Rogers' orch.
WBBM—Howie Wing.
WENR—Malcolm Claire.
5:30 P. M.
W-G-N—Henry Weber's Concert orchestra.
WMAQ—Jack Armstrong.
WENR—A. Rollini's orch.
WBBM—Chicago hour.
WIND—Electric Rhythm.
5:45 P. M.
W-G-N—Orphan Annie.
WENR—Hal Totten.
WBBM—Piano Parade.
WCFL—Kelly's orchestra.
WMAQ—Straight Shooters.
6:00 P. M.
W-G-N—Capt. Midnight.
WENR—Easy Aces.
WBBM—Friendly Neighbor.
WIND—German hour.
WMAQ—Civil Service talk.
6:15 P. M.
W-G-N—Capt. Herne.
WBBM—After School.
WCFL—Men's Music.
WENR—Mr. Keen.
WMAQ—Vocal Varieties.
6:30 P. M.
W-G-N—Yar Concert orch.
WMAQ—Fort Pearson.
WCFL—Let's Dance.
WBBM—Actor's Guild.
6:45 P. M.
*W-G-N—Inside of Sports.
WCFL—Famous Bands.
WHFC—Irish program.
WMAQ—Emily Post.
7:00 P. M.
W-G-N—Old Heidelberg orch.
WBBM—"Big Town."
WIND—The City.
WMAQ—Johnny Presents.
WLS—Farmers Forum.
7:15 P. M.
W-G-N—Bob Elson's sports review.
7:30 P. M.
W-G-N—Lightning Jim.
WMAQ—For Men Only.
WLS—Information Please.
WBBM—Al Jolson's show.
7:45 P. M.
WIND—Walkathon.
8:00 P. M.
*W-G-N—Don't You Believe It.
WENR—Mary and Bob.
WMAQ—Battle of Sexes.
WLS—Now and Then.
WIND—Concert Review.
WBBM—We, the People.
8:15 P. M.
*W-G-N—Clifton Utley.
8:30 P. M.
W-G-N—Tomorrow's Tribune.
WIND—Law of Life.
WENR—E. Conley, tenor.
WMAQ—Fibber McGee.
WBBM—B. Goodman's orch.
8:37 P. M.
W-G-N—Highlights of Sports.
8:45 P. M.
W-G-N—D. Jurgens' orch.
9:00 P. M.
*W-G-N—True Detective Mysteries.
WBBM—"Dr. Christian."
WENR—If I Had a Chance.
WMAQ—Bob Hope show.
9:15 P. M.
W-G-N—Don Pedro's orch.
9:30 P. M.
W-G-N—The Northerners.
WBBM—Jimmie Fidler.
WCFL—Danceland.
WMAQ—Uncle Ezra.
WENR—Rhythm School.
9:45 P. M.
WBBM—Sports Huddle.
WMAQ—De La Salle anniversary.
WENR—How to Beat Joe Louis.
10:00 P. M.
W-G-N—Yar Concert orch.
WBBM—C. Baum's orch.
WIND—Swedish program.
WMAQ—Amos 'n' Andy.
10:15 P. M.
W-G-N—D. Jurgens' orch.
WENR—Bolognin's orch.
10:30 P. M.
W-G-N—G. Williams' orch.
WMAQ—L. Breese's orch.
WIND—Fisher's orch.
WENR—Henderson's orch.
WCFL—Herr Louie.
11:00 P. M.
*W-G-N—Red Norvo's orch.
WMAQ—C. Agnew's orch.
WENR—Desirable Music.
WBBM—Behind Camera Lines.
11:30 P. M.
W-G-N—Don Pedro's orch.
WMAQ—Henderson's orch.
WBBM—B. Rogers' orch.
Midnight.
*W-G-N—J. Gill's orch.
WIND—Nite Watch.
WBBM—B. Wright's orch.
12:30 A. M.
*W-G-N—K. Beecher's orch.
WENR—F. Eichler's orch.
WMAQ—S. Field's orch.
1:00 A. M.
W-G-N—J. Manzanares' orch.

Today's Features

ON W-G-N.

Wesley Summerfield, first tenor of the Northerners' male octet, will be the soloist on their weekly program from the main studio of W-G-N at 9:30 o'clock this evening. He will sing "Che Gelida Manina," the famous aria from "La Boheme." In duet Bernice Rickman and George Grammer Smith will sing "Still as the Night."

Starting today Allen Spencer will become commentator on the 11:30 a. m. news broadcast. He will be heard each Tuesday, Thursday, and Saturday at the same hour.

Keep Fit to Music, the weekday morning exercise program presented by Wallace, W-G-N's physical culture expert, will be offered at 9:30 a. m.

Dramatic programs to be heard tonight are Lightning Jim, with Francis X. Bushman, at 7:30 p. m. and True Detective Mysteries at 9 p. m.

Other features:

7:30 a. m.—The Music Box with Franklyn MacCormack.
8:15—Jean Abbey—shopping hints.
10:15—Bachelor's Children.
3:15 p. m.—The Family Pocketbook—Prof. Frederick Mueller—De Paul university.
4:45—Louise Wilcher, Musette [MBS].
8—Don't You Believe It.
8:15—Clifton Utley on Foreign Affairs.

ON OTHER STATIONS.

7 p. m.—WBBM—Big Town, with Edward Robinson and Clair Trevor.
7—WMAQ—Russ Morgan's music and Jack Johnstone's Perfect Crime.
7:30—WBBM—Al Jolson presents Leslie Howard, Martha Raye, Parkyakarkus, and Lud Gluskin.
7:30—WMAQ—For Men Only, with Peg La Centra, James Barton, Tim and Irene, and Irving Jaffee.
7:30—WLS—Information Please, with Clifton Fadiman, Ogden Nash, Hendrik Willem Van Loon, and others.
8—WBBM—We, the People.
8—WMAQ—Battle of the Sexes.
8:30—WMAQ—Fibber McGee & Co.
8:30—WBBM—Benny Goodman's band.
9—WMAQ—Bob Hope Revue, with Patsy Kelly, comedienne.
9:45—WENR—"How to Beat Joe Louis," interviews.
11 p. m.—WBBM—Behind the Camera Lines, with Charles P. Hughes and W. M. Dewey, managing director of the Edgewater Beach, recalling early days at WEBH.

Physician's Runaway Son Is on His Way Back Home

Donald Hayes, 14 years old, 8136 South Wood street, who ran away Sunday after a scolding from his father, Dr. Marshall D. Hayes, was on his way back home by train from Kansas early today. He had $150 savings with him when he left. Last evening he telegraphed his parents from Hays, Kas., saying he was well and telling them not to worry. Dr. Hayes immediately notified police at Hays and they found Donald in a bus depot. They had him telephone his father, who persuaded him to board a train for home.

Evanston Council O. K.'s Budget of $1,483,959

The Evanston city council last night approved a budget of $1,483,959.61 for the ensuing year. The council also approved an ordinance providing for the sale of tax anticipation warrants to be issued only if city revenues are insufficient to carry out the budget. Another ordinance approved restricts to 260 the number of taxicabs in Evanston. One of the objectives aimed at in that ordinance is to increase parking space.

WALK OFF WITH 21 PAIRS SHOES.

Twenty-one pairs of shoes, valued at $60, were stolen yesterday from the shoe store at 5724 Chicago avenue, Austin police were notified yesterday.

R. H. McLaughlin, Veteran Playwright, Is Dead at 61

Cleveland, O., Jan. 16.—(AP)—Robert H. McLaughlin, 61 years old, playwright and theatrical producer, died tonight. He returned here last May from Hollywood, where he had been writing scenarios for more than two years. McLaughlin's play, "Decameron Nights," ran a year in the historic Theater Royal, Drury Lane, London. Several of his plays were produced in New York theaters. He began his career as an Ohio newspaper man.

Warren B. Thayer Estate Is Valued at $120,000

Rockford, Ill., Jan. 16.—[Special.]—Warren B. Thayer, Rockford industrialist, who died Jan. 7, left an estate of $120,000, according to a will filed for probate here today. At the death of his widow, Emma F. Thayer, the entire estate is to go to a son, Myron A. Thayer.

Mrs. Margaret Jewett to Be Buried at Rock Island

Rock Island, Ill., Jan. 16.—[Special.]—Funeral services for Mrs. Margaret Weyerhaeuser Jewett, 75 years old, daughter of the late lumber king, Frederick Weyerhaeuser, will be held at the old family home here Wednesday with burial in Chippiannock cemetery. Mrs. Jewett, wife of Dr. J. D. Jewett, professor of Semitic languages at Harvard university, died Saturday at her home in Cambridge, Mass.

SUBURBAN SERVICE at no increase in prices
Lain & SON
UNDERTAKERS

Time-Enduring METAL CASKETS AT LOWEST PRICES IN HISTORY AS LOW AS $135
HURSEN FUNERALS everywhere in Chicago and suburbs
3 Funeral Homes
NORTH, WELlington 1724
WEST, HAYmarket 0100
SOUTH, CALumet 4030
Funerals as low as $90
CHICAGO'S INDEPENDENT FUNERAL DIRECTOR
Hursen

OBITUARIES

Frederick L. Davies.

Funeral services for Frederick L. Davies, 69 years old, a leader in Chicago retail credit organizations for many years, will be held at 1 p. m. tomorrow in the chapel at 5501 North Ashland avenue. He died Sunday night in his apartment at the Belmont hotel.

Mr. Davies was a son of the Rev. Philip Davies, who was a founder of the Adorian Judson memorial. He was president of the Credit Reference exchange, Chicago Credit Bureau, Inc., Associated Retail Credit Bureaus of Illinois, former secretary of the Chicago Retail Furniture association, and a founder of the Associated Retail Credit Men of Chicago. He inaugurated the Illinois Beta chapter of Phi Delta Theta at the University of Chicago, as that school's first Greek letter fraternity. Mr. Davies was a representative of the 3d district in the 43d general assembly more than thirty years ago.

His widow, Janet, and a brother, Edgar Davies, survive.

Mrs. Jessie Campbell.

New York, Jan. 16.—[Special.]—Mrs. Jessie Campbell, widow of William Binner Campbell, executive senior partner of the accounting firm of Price, Waterhouse & Co. at his death in 1934, died today at her home in Kensington. Mrs. Campbell was born in Coal City, Ill., and graduated from Northwestern university in 1910. Surviving are her mother, Mrs. William Campbell; three sons, Hugh M., David A., and William B. Jr.; four brothers, and three sisters.

William F. Grower.

Funeral services were held yesterday at Lake Wales, Fla., for William F. Grower, former president of the old West Chicago Park board. He died at Lake Wales Saturday night at the age of 79. He moved to Florida from Chicago six years ago. Mr. Grower served on the West Park board from 1913 to 1921 and as president from 1913 to 1917. Columbus park was built during his tenure.

Capt. Thomas Jacob Clay.

New York, Jan. 16.—(AP)—Capt. Thomas Jacob Clay, 85, of Lexington, Ky., last surviving grandchild of Henry Clay, died today at Memorial hospital after a long illness. Capt. Clay, a retired army officer, was born in Lexington at "Ashland," ancestral home of the Clays, April 5, 1853, the sixth son of James Brown Clay and Susan Maria Jacob Clay. He came to New York last November for medical treatment.

Mrs. Nora Burke.

Mrs. Nora Burke, aged 79, died yesterday of a cerebral hemorrhage in her home at 6311 North Paulina street. She was the widow of Col. Richard O'Sullivan Burke, a civil war veteran. A daughter, Nellie, survives. Funeral services will be held tomorrow morning in St. Gertrude's church.

Kathleen Isabella Delaney.

Kathleen Isabella Delaney, daughter of Chief Clerk John F. Delaney of the county board of appeals, died yesterday in her parents' home at 1805 6th avenue, Maywood. She was 14 years old. Services will be at St. Eulalia's church at 10 a. m. tomorrow.

Oklahoma Woman, Born on Ship, Dies at Age of 122

Perry, Okla., Jan. 16.—(AP)—Mrs. Sarah Green, 122 years old, Oklahoma's oldest resident, died today. She was born on a ship in the Gulf of Mexico in 1817 to Irish parents.

—FAST—QUICK—
DIRECT ACTION OF
QUINLAX COLD TABLETS
The Wonderful, New Cold Tablets
Relieve the tortures of that Cold
Just take one tablet every 2 hours during the day until 6 have been taken; then one every four hours until 4 have been taken. See directions on package for use for children.
Quinlax COLD TABLETS
24 TABLETS
25c AT ALL DRUG STORES
SEND FOR FREE SAMPLE
Please rush me a Free Sample of Quinlax.
Quinlax, 111 N. Canal St., Chicago Ill., Dept. 21-D.
Name ....
Address ....
City ....

Mrs. Julia McCollum Wilber.

Mrs. Julia McCollum Wilber, one of Aurora's oldest residents, died Sunday at the age of 88 years in the home of her daughter, Mrs. Edgar Dieterich, 523 Downer place, Aurora. Relatives said her father, the late George McCollum, made the first plows manufactured in Illinois. He had a factory in Aurora, where he later built buggies. Mrs. Wilber was the widow of Albert Wilber. Besides Mrs. Dieterich, another daughter, Miss Anna Wilber, and a son, Charles M. Wilber, survive. Services will be held at 2:30 p. m. today in the chapel at 213 North Lake street, Aurora.

Harry C. H. Walsh.

Harry C. H. Walsh, 74 years old, president and founder of the Walsh Press and Die company, died Sunday in his home at 720 North Lotus avenue. Mr. Walsh came to Chicago from Brooklyn, N. Y., in 1900 to take charge of the American Can company's Archer avenue branch. In 1927 he organized his own company. His widow, Irene, and two children, Harry C. H. Jr., and Mrs. Sarah M. Maher, survive. Funeral services will be held at 2:30 p. m. tomorrow in the chapel at 318 North Central avenue, Austin.

Richard L. Lawrence.

Richard L. Lawrence, 67 years old, president of the Lawrence Fruit company, died of a heart attack yesterday in the company offices at 69 South Water market. He had been a commission merchant for more than thirty years and lived at 8236 Morgan street. Funeral services will be held at 3 p. m. Thursday in the Auburn Park Masonic temple at 7832 Union avenue. His widow, Alice, a son, Charles, and a daughter, Mrs. Alice Coey, survive.

Moritz Kahn.

New York, Jan. 16.—Moritz Kahn, 58 years old, vice president of the Detroit architectural firm of Albert Kahn, Inc., was found dead of heart failure in his berth on a New York Central train at Harmon, N. Y., today when the train paused there to change an electric engine for the run into Grand Central terminal.

Dr. William J. O'Shea.

New York, Jan. 16.—[Special.]—Dr. William J. O'Shea, 75 years old, former New York City superintendent of schools, died today at his home after an illness of more than two years. He had retired on Jan. 31, 1934.

Tonight
Tuesday, January 17
ORGANIZED LABOR ENDORSES Mayor Kelly
SPEAKERS:
JAMES W. CLOSE
President, Sheet Metal Workers Union
WM. A. LEWIS
Sec'y-Treas., Chicago Allied Printing Trades Council
WCFL
9 to 9:15 P. M.

Norman S. Johnson, 56, Dies at Los Angeles, Cal.

Rock Island, Ill., Jan. 16.—[Special.]—Norman S. Johnson, 56 years old, former resident here and for a number of years associated with the Radford Publishing company in Chicago, is dead at his home in Los Angeles, Calif. He is survived by a brother, Bernard L. Johnson of Chicago.

CEMETERIES.

TWO 8 GRAVE LOTS, ARLINGTON. WILL divide into 4 grave lots. Priced low. Private party. Address F 213, Tribune.

2 ARLINGTON LOTS, WOODMEN SECT. Barg. or exch.? Address P Y 300, Tribune.

OWNER NEEDS CASH—WEST SIDE 6 GR. lot, $100; L transp.; perp. c. Dear. 5276.

FUNERAL DIRECTORS.

EVERY ONE KNOWS CARL J. ADAMS STEWART 0076 SOUTH CHICAGO 3101

O'HANLEY INC., FUNERAL DIRECTION perfection 7705 Cottage Grove. Rad. 7705

MONUMENTS AND MAUSOLEUMS.

CEMETERY MARKERS, MONUMENTS AT savings. Sears State-st. Store. Basement

DEATH NOTICES

In Memoriam.

BRENNAN—In loving memory of Robert E. Brennan, who left us eight years ago.
WIFE AND SON.

ENGLEHART—Esther Englehart. In memory of our dearest beloved mother. CHILDREN.

SILVER—Anna Silver. A tribute of love in memory of our dearly beloved mother, who was called away one year ago today.
LOVING DAUGHTER AND SON.

SITTER—In loving memory of our dear wife and mother, Sophie Sitter, who passed away 2 years ago today, Jan. 17, 1937.

Just two years ago you left us,
How we miss you, mother dear,
And remember all your kindness
As we drop a silent tear.
Your husband and son,
MATH AND WALTER SITTER.

Fraternal Notices.

KENWOOD LODGE, No. 800, A. F. & A. M.—Brother Frederick L. Davies passed away Jan. 15. Funeral at chapel, 5501 N. Ashland avenue, 1 p. m. Wednesday, Jan. 18. Interment Mount Hope cemetery. Members please attend.
WILLIAM H. SPRINGER, W. M.
EDW. O. DIETERLE, Secretary.

PERFECTION LODGE, No. 1033, A. F. & A. M.—Past Master Albert S. Dellefield passed away January 15. Masonic services Tuesday, January 17, at 2 p. m., at chapel, 936 E. 47th street. Members please take notice.
JOSEPH H. GOLDBERG, Master.
ALFRED HOFFENBERG, Secretary.

BERMAN—Morris Berman, beloved husband of Polly, dear father of Dr. Harry, Oscar, Kate, Howard, Albert, and Frances, brother of Israel, Samuel, and Rubin. Funeral Wednesday, 2 p. m., at chapel, 3654 Roosevelt road. Interment Chernigover Chicago and Suburban cemetery.

BLAESER—Margaret Jeffries Blaeser, late of 2730 S. Shields avenue, loving daughter of Mr. and Mrs. J. Blaeser and the late Frank Jeffries, sister of Mrs. L. Bruno, Genevieve, Gloria and Marianna. Funeral Wednesday at 9 a. m., from chapel, 2600 Wentworth avenue, to Sancta Maria Incoronata church. Interment St. Mary's. Victory 1861.

BROWN—Marie A. Brown of Miami, Fla., formerly of Chicago, Jan. 15, 1939, beloved wife of John T. Brown, mother of John Russell, Frank Abbott, and Ralph Manning Brown. At chapel, 5501 N. Ashland avenue, Thursday afternoon and evening. Services at St. Luke's Episcopal church, Evanston, Ill., Friday, Jan. 20, at 11 a. m. Interment Rosehill.

BUSH—Stephen H. Bush, beloved son of John J., and the late Ellen J., brother of Edwin J., Ellen Schmitt, Virginia Peterson, and the late John, James, and Leo. Funeral Wednesday, 9:30 a. m., from funeral home, 4553-61 Milwaukee avenue, to St. Viator church. Interment Calvary.

CALLEN—Mary Ellen Lavin Callen, Jan. 15, beloved wife of W. J. Callen, fond mother of Edward E., William H., Bertrand J., and the late Matt Foley and Agnes Callen, sister of Mrs. Catherine McGinn and the late Mrs. Charles Hughes and Mrs. Honora Jacobs. Funeral from late residence, 7026 Merrill-av., Wednesday, 9 a. m., to St. Philip of Neri church. Burial Mount Olivet.

COAN—Michael J. Coan, beloved husband of the late Sarah O'Connor Coan, fond father of John M., William J., and Edward J., brother of Luke of New Rochelle, N. Y., and the late Patrick. Funeral Wednesday, Jan. 18, at 9:30 a. m., from residence, 1317 N. Lorel avenue, to St. Peter Canisius church. Interment Mount Carmel. Member of Policemen's Benevolent association. Native of County Roscommon, Ireland.

COOPER—Lena Cooper, beloved wife of Louis, fond mother of Eva Feldman, Clara Howard, Sarah Kirsch, sister of Mrs. Leon Mendelsohn, Matilda Marcus; four grandchildren and one great-grandchild. Funeral Tuesday at 2 p. m., 3654 W. Roosevelt road. Interment First Rumanian Cong. cemetery, Jewish Waldheim.

CORRIGAN—James J. Corrigan of 438 N. Catherine avenue, La Grange, beloved husband of Sarrah C., nee McDonnell; father of William J., James Fay, Alvin F., Mrs. Leone C. Geraghty, and Mrs. Sydney C. Swetting. Funeral mass Wednesday, 10 a. m., at St. Francis Xavier church, La Grange. Interment Mount Carmel.

COWLES—Alfred Cowles, Jan. 15, 1939, at his residence, 1130 Lake Shore drive. Funeral services at St. Chrysostom church, Tuesday 2 p. m. Interment Graceland.

DARBY—Mary J. Darby, Jan. 14, of 1105 S. Gunderson avenue, Oak Park, beloved wife of the late Junius B. Darby, beloved mother of Ralph Manny, Mrs. P. W. Neudoerfer, and George. Services Wednesday, Jan. 18, at 2 p. m., at chapel, 124-126 Madison street, at Lombard avenue, Oak Park. Interment Woodlawn. Member of Victory chapter, No. 810, O. E. S. Eastern Star services at chapel. At rest at late residence until Wednesday morning.

DAVIES—Frederick L. Davies of Belmont hotel, suddenly, Jan. 15, 1939; one of the founders of the Associated Retail Credit Men of Chicago, beloved husband of Janet B. Davies, nee Wallace, son of the late Rev. Philip and Sarah L. Davies, brother of Edgar T. Services at chapel, 5501 N. Ashland avenue, Wednesday, Jan. 18, at 1 p. m. Interment Mount Hope. Member of Kenwood lodge, No. 800, A. F. & A. M.

DELANEY—Kathleen Isabella Delaney, beloved daughter of John F. and Kathryn Dumphy Delaney, sister of Mary Joan, John F. II., Robert E., William A., Thomas V., and Raymond J. At her home, 1805 S. 6th avenue, Maywood, Ill. Funeral services at St. Eulalia church, 9th avenue and Lexington street, Wednesday, Jan. 18, at 10 a. m. Interment Mount Carmel.

DELLEFIELD—Albert S. Dellefield, beloved husband of Sadie, fond father of Calvin, son of Isaac and the late Tillie Dellefield. Funeral services Tuesday, Jan. 17, 2 p. m., at chapel, 936 E. 47th street. Interment Emanuel cemetery, Waldheim. Past master Perfection lodge No. 1033, A. F. & A. M.

DITTMER—Edgar M. Dittmer, 1623 E. 78th street, Jan. 15, 1939, beloved husband of Estelle Jean Dittmer, father of Nancy Lee, son of Dr. M. E. and Virginia Dittmer, brother of Mrs. Lillian Greene, Howard, and [illegible] Dittmer. Services at chapel, 63d and Harvard, Wednesday, Jan. 18, at 4 p. m., under auspices of Lake Side lodge, No. 7[illegible], A. F. & A. M. Interment Colesburg, Ia.

DOLLNIG—Hattie M. Dollnig, nee Hoppe, of 4947 N. Kedvale avenue, Jan. 16, 1939; beloved wife of Fred M., fond mother of Mrs. Gertrude MacLennan and Berneice, sister of Max Hoppe. Member of Woodmen circle, No. 45. Services at chapel, 5501 N. Ashland avenue, Wednesday, Jan. 18, at 3 p. m. under auspices of Honor chapter, No. 800, O. E. S. Interment Acacia Park.

DONALDSON—Robert Walter Donaldson, age 49, of 660 Grove, Glencoe, Jan. 15, at Fort Lauderdale, Fla.; husband of Virginia, father of Betty. Member of 94th [Rickenbacker's] aero squadron. Funeral Wednesday, 3 p. m., at home of brother, Harold Donaldson, near Polo, Ill.

DUSEK—Barbara Dusek, Jan. 15, 1939, beloved mother of Frank, Josephine Konvalinka, Genevieve Kubelka, Frances Richards, Mae Murman, Mildred Turek, seventeen grandchildren and three great-grandchildren. Funeral Wednesday, 1:30 p. m., at chapel, 6215 W. 26th-st., Berwyn. Interment Bohemian National. Berwyn 1886.

EISENBERG—Max Eisenberg, beloved husband of the late Miriam, fond father of Maurice L., Kittie Hershenson, Victor A., Ira and Betty Arkin. Funeral Tuesday, 10 a. m., at funeral chapel, 5145 Broadway. Interment Jewish Waldheim. Please omit flowers.

EKENBERG—Linnea Ekenberg, Jan. 16, 1939, late of 5453 N. Paulina street, beloved sister of Mrs. Adolph Strauss, August of Inglewood, Cal., and Carl Ekenberg. Funeral Wednesday, 2 p. m., at chapel, 5149 N. Ashland avenue at Foster, to Graceland. Longbeach 5147.

FELLER—Hanna Feller, nee Weber, Jan. 15, beloved wife of Peter, loving mother of Gertrude W. McDaniel, Beatrice H. Comer, Robert and Margaret Feller. Funeral Wednesday, Jan. 18, 9:30 a. m., from residence, 721 South boulevard, Evanston, to St. Nicholas church. Interment All Saints'.

GERMANO—Salvatore Germano, dear son of Joseph and Jennie, fond brother of John, Anthony, Louis, Amelia, and Joseph Jr. Resting at home, 601 N. Homan avenue. Funeral notice later.

GOLMAN—Sam Golman, age 65 years, beloved husband of Ida, fond father of Rose Geller, Fay Goldman, Jake, and Joseph J., brother of Hyman, Jake, Abe of St. Louis, Fannie Bass of St. John, N. B., Canada, and Yetta Skolnick of St. Paul. Funeral Tuesday at 1 p. m. at funeral chapel, 5145 Broadway. Interment Jewish Waldheim. Family at home of Robert Goldman, 521 Roscoe street.

GORMAN—Mary E. Gorman, nee Nevins, beloved wife of Bernard, dear mother of James J., Catherine Farrow, Helen Hart, and Hiltrude Kuhlmann. Funeral Thursday, 8:45 a. m., from residence, 6545 N. Mozart street, to St. Timothy church, Washtenaw, near Devon. Interment St. Mary's, Lake Forest, Ill.

GROENBOOM—Ronald Henry Groenboom, suddenly, Jan. 16, of 400 Montclaire avenue, Glen Ellyn, Ill.; beloved son of Henry and Ida Groenboom, beloved brother of Audrey and Andrea. Funeral Thursday, 1:30 p. m., from 1108 S. Taylor avenue, Oak Park. Will lie in state from 12 until 2 p. m. at Trinity Evangelical church, Austin boulevard at Fillmore street, Chicago. Interment at Mount Auburn. For information call Village 7296-J.

HAGGSTROM—Josephine Hogan Haggstrom, beloved wife of Ernest L., fond mother of Margaret Mary Glaviano, sister of Annie Hogan. Funeral Thursday, at 9:30 a. m., from her late residence, 3602 Franklin boulevard, to Our Lady of Angels church and Mount Carmel cemetery. Native of Nenagh, county Tipperary, Ireland. Rogers Park 1619.

HARVEY—Michael J. Harvey, Jan. 14, of 2630 Indiana avenue, beloved husband of Ann, fond father of Michael F., Daniel J., and the late Thomas E. Funeral Wednesday, 9 a. m., from funeral home, 2917 S. Michigan avenue, to St. James church at 9:30 a. m. Interment Mount Olivet.

HERING—Fred Hering of Steger, Ill., husband of Sophie, nee Zeitz; suddenly, Jan. 15, 1939. Funeral Thursday, 2 p. m., Immanuel Lutheran church. Interment Evergreen Hill, Steger.

JEFFRIES—See Blaeser notice.

JOHNSON—Harvey R. Johnson, beloved husband of Hilda, fond father of Hilda, brother of Mrs. Helen Cooper, Emily, David, and Minnie Johnson. Services at funeral home, 3918 Irving Park road, Wednesday, Jan. 18, at 1:30 p. m. Member of Cornerstone lodge, A. F. & A. M., and Wiley M. Egan chapter, R. A. M. Interment Acacia Park.

JONES—Hannah Jones, nee Kaipenen, beloved wife of Floyd [Bert]. Funeral Tuesday, 2 p. m. at funeral home, 4542 Ravenswood avenue. Interment Montrose cemetery.

JOST—Emma Catherine Jost, 1920 Dayton street, resting in God's care, dearly beloved mother of Martha and Fred, fond mother-in-law of Esther. Funeral Wednesday, Jan. 18, 2 p. m., at chapel, 245 W. North avenue. Interment St. Joseph cemetery. For information, Lincoln 8133.

KENDALL—Anna Norris Kendall, beloved mother of Mrs. Virginia H. Kendall, passed away at Powers Lake, Wis., Jan. 16. Funeral services at the home of Donald Norris, La Moille, Ill., 2:30 p. m., Wednesday, Jan. 18.

KORMAN—Julius E. Korman of 1628 N. Central Park avenue, husband of Eliza, father of Henry, brother of August, Otto, and Mrs. Louise Adams. Funeral services at chapel, 3337 North avenue, Wednesday, Jan. 18, 1:30 p. m. Interment Elmwood Memorial Park.

KULLICK—Bartholomew Kullick, beloved husband of Catherine, fond father of Frank, Henry, Edward, William, John, Jerry, Harry, Anna, and Clara. Funeral Thursday, at 9:30 a. m., from late residence, 1722 N. Wood street, to St. Mary of the Angels church, then to St. Adalbert's.

LAWRENCE—Richard L. Lawrence, beloved husband of Alice, nee Foegele, fond father of Charles and Alice Coey, brother of Emma Jackson and Flora Lawrence of Brantford, Canada. Resting at home, 8236 Morgan street. Funeral Thursday, Jan. 19, at 3 p. m., at Auburn Park Masonic temple. Interment Oak Woods.

MAY—Rosa May, of 1137 E. 50th street, beloved sister of the late Mathilda Stromberg, dear aunt of Mrs. Alex Friend and George Stromberg. Funeral Wednesday, Jan. 18, at 11 a. m., at Rosehill chapel.

MAYER—Mabel Mayer, nee Peterson, 510 S. Yale avenue, Villa Park, Ill., widow of the late Richard R., fond mother of Edna, Frances Keeler. Funeral at chapel, 134 S. York street, Elmhurst, Ill., Wednesday, at 2 p. m. Interment Elm Lawn.

M'COY—John McCoy of Woodstock Ill.; beloved brother of Mrs. Frank Flood, uncle of Arthur Kreigher. Funeral Wednesday, 11 a. m., at St. Mary church, Woodstock, Ill.

MELENEY—Harriet Edna Meleney, on Jan. 15, 1939, sister of the late Clarence E. Meleney. Interment in Harmony Grove cemetery, Salem, Mass., Wednesday, 10 a. m.

MESCHER—Henry J. Mescher, beloved husband of the late Mary, fond father of Rev. Arthur H., Rev. Marcellin, O. F. M., Della, Alvina Terwelp, Emil A., and Cyril J. Funeral Wednesday, Jan. 18, 10:30 a. m., from funeral home, 4905 Lincoln avenue, to St. Mathias church. Interment at Quincy, Ill.

MITCHELL—Maria Louise Mitchell, Jan. 16, at Hyde Park hotel, wife of the late Edward W. Mitchell, fond mother of Miss Georgiana Mitchell and Mrs. Edward E. Payne. Services Wednesday at 2:30 p. m. at chapel, 5203 Lake Park-av. Burial private.

MOLITOR—Charles Molitor, late of 4137 N. Paulina street; husband of the late Wilhelmina, nee Zigahn; father of Olga, Emma Bongartz, Elsie Pondelick, and Walter, grandfather of Robert, Elsa, and Leo. At rest in the funeral church, 3834-36 Irving Park road, where services will be held Wednesday 3 p. m. Interment Graceland.

RECKSTEIN—Carl Reckstein, 820 Roscoe street, Jan. 14, 1939, beloved husband of Marie, nee Plomin; dear brother of Bertha Krasting. Services Tuesday, Jan. 17, at 2 p. m., at chapel, 2114 Irving Park road. Interment St. Joseph cemetery.

ROWE—Myrtle E. Rowe of 7137 Eberhart avenue, beloved wife of Frank E., fond mother of Lloyd L. and Claude E. Rowe. Funeral Wednesday, Jan. 18, at 3 p. m., at chapel, 7350 Cottage Grove avenue. Interment Fairmount.

RYAN—Julia Walsh Ryan, beloved wife of the late Timothy, fond mother of Timothy J., Mrs. Delia Hansbury, William J., Julia, Mrs. Mary Vanderboos, Frank J., Mrs. Gertrude Long, Marguerite and the late John, sister of Mrs. Mary Waytenick, La Salle, Ill. Funeral Wednesday at 9 a. m. from her residence, 715 W. 66th place, to St. Bernard church. Interment Mount Olivet.

SCHMEDTGEN—Herman C. Schmedtgen, 5234 Dorchester avenue, Jan. 16, 1939, beloved husband of Frances Schmedtgen, brother of Emma and Mathilda Schmedtgen. Services at chapel, 63d and Harvard, Wednesday, Jan. 18, at 2 p. m. Interment Rosehill.

SHEEHAN—Catherine Sheehan, nee McLaughlin, of 6244 South Park avenue, beloved wife of James E., daughter of Mrs. M. J. and the late Michael McLaughlin, devoted sister of Mrs. Margaret Johnson, Thomas, and the late Mrs. Josephine Zimmerman and Martin. Funeral Wednesday, Jan. 18 at 8:30 a. m., from sister-in-law's residence, 5748 S. Hoyne avenue, to St. Anselm church. Burial Holy Sepulchre. Prospect 0240.

SIMPSON—Thomas Ingraham Simpson, Glencoe, Ill., Jan. 15, dearly beloved husband of Elizabeth, nee Robertson, and fond father of Elizabeth, Margaret, and Thomas Jr. Services Tuesday, 2:30 p. m., at Glencoe Union church.

STEINBERG—Mrs. Ida Steinberg, beloved mother of Mrs. Etta Berman, Mrs. Anna Schaefer, Louis, Sam, Goldie, and Esther. Funeral services Tuesday, 2 p. m., at chapel, 7206 Stony Island avenue. Interment Oak Woods. Please omit flowers.

TICHLER—Frank Tichler of 1653 E. 74th place, beloved husband of Sarah, brother of Morris, Esther Lester of New York, Bertha Clear-Sky of Hollywood, Cal. Services Tuesday, 2 p. m., at chapel, 3600 Roosevelt-rd.

TRAINOR—Cyril J. Trainor, beloved son of Nellie E. Trainor and the late Edward B. Trainor, brother of the Rev. H. S. Trainor, Sr. Mary Petronella, R. S. M., Mrs. A. Anderson, Edward V. Trainor, and the late Dr. C. A. Trainor, cousin of the Rev. E. Coogan. Funeral Wednesday at 10 a. m. from late residence, 7218 Coles avenue, to St. Philip Neri church, 72d and Merrill avenue. Interment Holy Sepulchre. Boulevard 0703.

WALSH—Harry C. H. Walsh, Jan. 15, 1939, of 720 N. Lotus, beloved husband of Irene Kennedy Walsh, fond father of Harry C. H. Walsh Jr. and Sarah M. Maher, brother of Adeline M. Walsh of Caldwell, N. J. Resting at funeral home, 318-320 N. Central avenue, Austin. Funeral Wednesday, 2:30 p. m. Interment Forest Home.

WANNENWETSCH—Georgiana Wannenwetsch of 11 S. Northwest highway, Park Ridge, beloved mother of Ellen Bolten and Ethel Atkin. Funeral services Tuesday, 2:30 p. m., at St. Mary Episcopal church. Interment Town of Maine cemetery.

WILBER—Julia A. Wilber, Jan. 15, at her home, 523 Downer place, Aurora, age 88, born in Aurora Nov. 13, 1850, survived by two daughters, Miss Anna Wilber and Mrs. Edgar Dieterich, and one son, Charles M. Wilber. Funeral Tuesday 2:30 p. m., at chapel, 213 N. Lake street, Aurora. Interment Spring Lake cemetery.

THE YOUNG MARRIED SET—CHANGING HANDS [ADVERTISMENT] [ADVERTISMENT] By Urfer

Looking at Hollywood
By Ed Sullivan

Awards That the Academy Will Forget.

Hollywood, Cal., Jan. 16.—Tin statuettes to the dullest pictures of 1938: "Baroness and the Butler," "Heart of the North," "Spawn of the North," "The Texans," "Blockade," "Radio City Revels," "Swiss Miss," "Kidnapped," "Her Jungle Love," "Men with Wings," "Service De Luxe," "Fools for Scandal." Everybody rates the ten best: It would be more instructive if they rated the twelve worst so studios would learn what to avoid, rather than what to plagiarize. . . . A gold statuette to Helen Wills for her San Francisco utterance on dictators and politics, one of the more sagacious interviews of the year. . . . A silver Oscar to Harry Brandt, of the exhibitors, for his blast at Hollywood's star system [the studios that belittled him were the first to take his advice and shave their pay rolls]. . . . A platinum punching bag to Rudy Vallee for spilling a heckler at a ringside table.

A silver raspberry to Betty Grable for her failure to stand by young Jackie Coogan. . . . A gold statuette to Melvyn Douglas and those associated with him in bringing Christmas cheer to 5,000 poor children. . . . A medal to Grace Hayes, former vaude headliner, who gambled all she had left on a wayside inn and made a success of it. . . . A gold thrift stamp to Producer Kanin, at RKO, who made "A Man to Remember" for about $200,000, while others were boring us to death with million dollar specials. . . . A bronze to MGM for adjusting the "Boy's Town" payoff by building a dormitory at Father Flanagan's school in Omaha. . . . A gold baby's rattle to Fannie Brice for her "Baby Snooks" comeback to prove that life begins at 40.

A gold Oscar to Countess Dorothy di Frasso for the cruise of the S. S. Metha Nelson, which had more plots than a Charlie Chan picture. . . . Silver statuettes to Erroll Flynn, Frank Shields, and Ernest Hemingway for one-punch victories in living rooms and night clubs. . . . A bronze to Sam Goldwyn for moving a wing of the White House to the United Artist lot. . . . An iron cross to Leni Riefenstahl for the daffiest junket of the year, her tactless trip to Hollywood. . . . A sprig of garlic to young Mussolini for accepting the hospitality of the film colony and then returning to Italy to give an unparalleled exhibition of bad manners.
A silver road map of Europe to Leopold Stokowski, who proved that when Garbo said she wanted to be alone, she didn't say "positively." . . . An Oscar to the Musica brothers for the strangest story of the year.

A gold scroll to H. M. Warner for his courage in propogandizing Americanism. . . . A silver calendar to Ann Sothern, who was brave enough to take a year's layoff, because she was fed up on silly rôles. . . . A silver vampire to Bela Lugosi for hanging on for two years in Hollywood, when any other guy would have quit [he has just signed a five year contract at Universal]. . . . A placque to Lew Ayres for proving that talent will out. . . . A gold statuette to Nelson Eddy for letting down his hair in "Sweethearts," as all of us have urged him to do. . . . An Oscar to J. Farrell MacDonald for the veteran's fine performance in John Ford's "Submarine Patrol." . . . A badge of courage to Howard Hughes, who flew the ocean the right way, and Doug Corrigan, who flew it the wrong way. . . . A scroll of literacy to Clinton Fadiman, John Kiernan, and F. P. A. for proving that the average intelligence of the nation is not that of a 12 year old.

A silver hands-across-the-sea mold to England for "The Citadel" and "Pygmalion," and another to France for "Grand Illusion" and "Mayerling." . . . A boo to the exhibitors who disinterred Rudolph Valentino for the ridicule of moderns. . . . A gold Oscar to Veteran Hyman Adler, whose "Skidding" was the forerunner of the Judge Hardy series. . . . A gold or perhaps sepia statuette to Clinton Rosemond, the colored performer who, in two pictures, "They Won't Forget" and "Stand Up and Fight," got two chances to score, and each time stopped the show cold. . . . A silver pencil to the reporter who covered the death of Sam Insull in a Paris subway station. . . . An Oscar to Adolph Zukor for refusing to squawk when he got the Paramount assignment to London, the "absent" treatment he'd often handed to others.

Gold spurs to Jocky Silvic Coucci for the grandest comeback of 1938. . . . Golden gloves to Henry Armstrong for proving that there's something besides conniving left in the ring. . . . A silver bogeyman to Orson Welles for scaring the bejabbers out of the country. . . . Silver blisters to the Britisher who thought up the Lambeth walk. . . . Gold footballs to U. S. C. for bowling over Notre Dame and then standing off Duke with a minute to go. . . . Gold racing plates to Seabiscuit for whipping War Admiral after covering more ground than a commuter.

A platinum medallion to Edward G. Robinson for a year of excellent performances. . . . Silver sock and buskin to John Garfield for clicking in his first Hollywood picture and confirming it in his second. . . . A silver trowel to Graumann's Chinese theater for removing Marie Dressler's stone from beneath the box office, an all-time low in poor showmanship. . . . An Oscar to Mary Martin, the Texas kid who worked in the Trocadero out here, couldn't get a film job, and then clicked on Broadway. She's had more publicity than most of the movie stars who used to sit and listen to her out here. Chronium spectacles to the Hollywood talent scouts who couldn't see her as a movie asset.

Big Audience at Opera Debut of Soderstam

BY CECIL SMITH.

A large audience, composed partly of members of the American Daughters of Sweden and other women's clubs, last night attended the operatic debut of Elsa Soderstam at the Civic Opera house. The singer appeared as Azucena in Verdi's "Il Trovatore," the last of four post-season performances by the Chicago City Opera company.

Miss Soderstam seemed to know her way about the stage, and kept in full command of her share of the musical score. Her vocal endowment, however, is not sufficient to let her be an effective Azucena. The upper range of her voice is really fairly large, but a white, breathy production keeps it from carrying with any impact. The chest register sounds too much like agitated talking, often losing almost all suggestion of a musical tone. Basically, however, there is good material in her voice, which might be salvaged by extremely intensive study.

The box office tarif for last night's performance was exactly the same as that charged for the best bills of the regular season. Although the proceedings were not without their merits, it is my boring duty to record that they were not worth the price of admission. On the credit side may be listed Anna Leskaya's sensitive musicianship, which she still makes plain despite the handicap of a worn voice. Here also belongs the work of Harriet Horton Brewer, in the small rôle of Inez, perhaps the most satisfying member of the cast.

John Pane-Gasser sang one of his more restrained Manricos. Joseph Royer and Nino Ruisi shared the habit of scooping up to painfully produced tones; they emitted their music instead of singing it. Leo Kopp conducted.

The Stage

"Bachelor Born," originally dated into the Grand Opera house on Feb. 5, will defer its opening to Feb. 20 and will occupy the Selwyn theater. The rumored engagement of a musical comedy at the Grand Opera house during February causes the change in booking.

* *

Italy America Society.

The president and directors of the Italy America society have cards out for a meeting at the home of Dr. and Mrs. Otho Fisher Ball at 3 o'clock next Monday afternoon.

Junior League Launches Plans for Open House

BY JUDITH CASS.

THE CHICAGO JUNIOR LEAGUE is rolling the drums for its next major benefit, an all-day open house at the Drake hotel on Saturday, Oct. 14. The party will be a repetition of a successful open house the league held in the fall of 1935. The undertaking requires so much ground work that the committees will be busy all during the spring and summer.

The first announcement of the benefit was made at the league's winter meeting yesterday at the hotel. Mrs. Robert McKenna is to be chairman of the gigantic party; Mrs. Marshall G. Sampsell is to be co-chairman, and Mrs. Robert Critchell has the difficult job of business manager. Mrs. Robert White and Mrs. William D. Cox are to have other important duties.

The open house will start with a lecture at 11 o'clock, followed by luncheon, bridge, cocktails, and ending with a dinner-dance. The committee is following the plans of the first party, for it was such a good one. Not only did the members and their guests enjoy themselves all day, but approximately $12,000 was earned.

Decorate Miniature Rooms for Contest.

There was more to talk about at yesterday's meeting. An interesting lecture will be given on March 24 by Phelps Warren on "The Interior Decorating Trend for the Coming Year." Mr. Warren's talk is being sponsored by the arts committee, of which Mrs. John P. Wilson Jr. is chairman. His talk will come at an appropriate time for those members who are entering a miniature rooms contest the arts committee is organizing. The rooms will be judged at the annualt art exhibit and tea in May.

Mrs. Sydney P. Waud is in charge of the miniature room contest. Her mother-in-law, Mrs. Ernest P. Waud, who has collaborated on miniature rooms with Mrs. James Ward Thorne, will conduct classes in the tricks of assembling, re-upholstering and repairing miniature furniture for the benefit of those who will be learning this fascinating hobby. The first class will be held next Monday. All of the rooms must be ordered through Mrs. Waud's committee so that contestants will have the same specifications to work with.

Serve Coffee Before Evanston Lecture.

Members of the Evanston Junior league and their guests who arise late tomorrow morning need not worry about having to listen to a lecture without their morning coffee. The committee in charge has arranged to have coffee served from 10:45 until the lecture starts at 11 o'clock. The lecturer is Peter Dekker of Northwestern university and his subject will be "Furniture Designing."

The lecture, the first of four on art arranged by Mrs. John McPherrin and a committee, will be given in the ballroom of the Orrington hotel.

Fentress Daughter to Be Named Lynn.

Lynn is the name Mr. and Mrs. Paul L. Fentress [Roslyn Paine] have given to their daughter, born on Sunday at the Evanston hospital. The baby is the first grandchild of Mrs. Walter Garritt Smith and Mr. Smith. Her paternal grandparents are Mr. and Mrs. Calvin Fentress.

Young Mr. and Mrs. Fentress have bought a farm near Libertyville, but they will not move to the country until March 15.

The Alumnae association of the Girls' Latin school is sponsoring a benefit for the library fund on Wednesday evening, Jan. 25. The young women have engaged the novelist and poet, Robert P. Tristram Coffin, to lecture. Alumni of Bowdoin college and alumnae of Wells college will be interested in the lecture, because Mr. Coffin now holds the chair of English at Bowdoin and he used to be on the faculty of Wells. Mrs. Frank H. Woods Jr. is president of the Latin school alumnae.

Miss Mary West and Mrs. George Jaeger are among those who have reservations for luncheon at the Arts club today following the recital the Russian trio will give under the sponsorship of the Lake Shore Cham-

[Continued on page 15, column 1.]

THROUGH THE LOOKING GLASS

[TRIBUNE Studio Photo.]

Chapped lips are quickly healed and the effectiveness of your lipstick enhanced when you use a soothing base beneath the lip rouge. A new one, colorless on the lips, prevents chapping and heightens the luster of your lipstick.

There are few things as irritating as chapped, peeling lips, and few things less attractive. If the skin of the lips is rough or torn, putting on lipstick can be almost painful—and certainly the results of coating a ragged surface aren't worth much.

Right after Christmas an excellent little beauty aid popped up. This is a lipstick base, soothing and healing in its effect. It comes in the handy form of a stick and while it is a faint, salmonish pink in the stick, it is colorless on the lips.

We imagine that a great many women who don't use lipstick [and there are some, you know, who feel that it's unbecoming, principally because of their years] will use this lipstick base in cold weather. It gives the lips a shiny, soothing coat that makes the mouth look softer and certainly does plenty to keep the lip skin soft and smooth.

Many more women will use it beneath their usual lipstick. It won't affect the lipstick color except to enhance its effectiveness, increasing the depth and the sheen. Judging by our own experience with it, it doesn't make the lipstick too greasy, either.

But its greatest usefulness is as a corrective and a preventive of chapping. There's no doubt that it contains rich, soothing oils that help replace the natural oils sapped by cold or by the bad habit of moistening the lips or nervously biting them.

It couldn't be less expensive and comes in a trim little white case you can flaunt with pride.

ELEANOR NANGLE.

[For information about this lipstick base telephone Eleanor Nangle, Superior 0100.]

Comedy Relief Doodads Sure to Make Talk

BY RHEA SEEGER.

Doodads and gadgets designed to give comedy relief for otherwise too stern looking daytime clothes make conversation pieces of no little importance.

Earrings, for instance. Quite a furore can be managed for a dinner companion if you wear any of the newest arrivals. A pair of huge gold bees clipped to the ear lobes should start quite a rush of comments or compliments. The effect should be achieved by a pair of particularly agile monkeys, also in gold metal. The cunning little duet of impish kewpies doubling as ear markers are another witty reminder that a knowing lady gets about.

There's a pair of old fashioned reticules; there are miniatures in gold, complete to handles; hearts with a key hole, a trio of feathers, shells, grape leaves, arrows, chunky balls, and any number of other fascinating bits to fasten on the ears. Some of the most unusual finds of the present assortments are low in price. For a single dollar bill the finds are amazingly versatile.

Next to the whimsies you stick on the ears are the equally interesting chest decorators, from stunning clips to pins. There are dangling, noisy mixups, long chatelaine affairs, effective large pieces in bold relief and, of course, the engaging bits such as a small, but shiny gold fiddle, a crossed pair of swords holding a helmeted warrior's head, pins with pearl tassels a good four inches long, that match earrings and a necklace.

Everything imaginable has been used for these decorative pins—beads in silver and gold, semi-precious stones in all lovely contrasting colors, coral, turquoise, jade, and topaz. Flowers using two or three different colors make fascinating bits, totally unlike anything found in a botany books. They are just what you need to relieve a dull costume. The prize winning collections are now out to take the money!

WEDDING

Announcement is made of the marriage yesterday of Mrs. Anne Freeman Delano of Glencoe to Paul James Fisher of St. Louis and San Francisco. The ceremony took place in the Glencoe home of the bride's mother, Mrs. James Cook Freeman. Mr. Fisher and his bride will divide their time between Chicago and California.

* *

Women of Moose.

Greater Chicago chapter, No. 129, of the Veterans' Association of Women of Moose, will meet at 8 o'clock tonight at 32 West Randolph street.

Mystery Movie Real Fun After a Goofy Start

"THERE'S THAT WOMAN AGAIN."
Produced by Columbia.
Directed by Alexander Hall.
Presented at the Garrick theater.

THE CAST:

Bill Reardon	Melvyn Douglas
Sally Reardon	Virginia Bruce
Mrs. Nacelle	Margaret Lindsay
Tony Croy	Stanley Ridges
Charles Crenshaw	Gordon Oliver
Flannigan	Tom Dugan
Johnson	Don Beddoe
Rolfe Davis	Jonathan Hale
Mr. Nacelle	Pierre Watkin
Stone	Paul Harvey

By Mae Tinée.

Good Morning!

Since Myrna Loy and William Powell, as married mystery solvers, made such a hit in "The Thin Man" it's been stylish among producers to ring in man and wife sleuths.

In "the Thin Man" the wife was irresponsible, but by no means a fool. In the imitations the wives have been getting goofier and goofier. "There's Always a Woman" presented Melvyn Douglas and Joan Blondell as the Reardons—and Joan was nuts—but not without cunning. In "Fast Company" Florence Rice as a Mrs. Sloane was Mr. Douglas' haphazard — but eventually helpful mate.

Now we have a second episode in the lives of the Reardons with Virginia Bruce making Mrs. Reardon appear suspiciously like a congenital idiot. . . . She wears you down in the first scenes, but as the film progresses she has so much help from director, script, dialog, and other players that you're actually able to find her funny. A woman with a subtler sense of comedy could have made the rôle a riot.

Reardon, who at his wife's behest [in "There's Always a Woman"] had deserted a safe job in the district attorney's office to found a private detective agency, is in "There's That Woman Again" hired to discover the identity of jewel thieves. . . . Murder flaps grisly wings—Mrs. Reardon, batty ones, and Mr. Reardon goes around in circles ever unto the finale, which, I betcha, slipped by when the censors weren't looking.

"There's That Woman Again" is really a lot of fun for most of the time.

* *

An Incubator Baby Becomes Junior Tarzan at Husky Age of 6

Hollywood, Cal., Jan. 16.—(AP)—An incubator baby, who wore out his last pair of diapers climbing trees, reaped his reward today as the youngest ape man in movie history.

Once, less than six years ago, Johnny Sheffield was a pink atom of humanity in a hospital nursery. Now he's the chum of lions and elephants, and swims across pseudo-crocodile infested streams as easily as if he had a motorboat.

He's the envy of a million American boys. For the next few weeks he's the son of Tarzan.

He was wearing nothing but a lether breechclout, tan makeup, and blue bedroom slippers when interviewed today.

His father, Reginald Sheffield, who was the original David Copperfield of the screen back in 1913, said Johnny had been swinging on things since he was old enough to stand up.

The child looks like Johnny Weissmuller in minature, and that, in fact, was why he was teamed with "Big Johnny" in "Tarzan in Exile." In addition, however, "Little Johnny" had some stage experience in New York in "On Borrowed Time."

His two favorite dishes—thanks to Popeye the Sailor's influence—are hamburger and spinach.

* *

Colony Club Group.

The North Carolina colony of the Illinois Colony club will meet at 11 o'clock today at the Auditorium hotel.

Front Views and Profiles
By June Provines

Dialog.

A Chicagoan was on the 2 o'clock North Shore Electric going to Milwaukee Saturday when a woman accompanied by a little boy got on and sat down in the next seat.

"What time does the train get to Milwaukee?" she inquired.

"Four o'clock," answered the first woman.

"Tomorrow?"

"Why, no, today. It's only ninety miles to Milwaukee," said the first woman.

"I'm used to riding on the Douglas Park 'L,'" explained the other.

Theatrical Sidelight.

The box party the audience at *Kiss the Boys Good-by* was interested in at the opening at the Selwyn Sunday night included Brock Pemberton, producer of the play, a carnation in his buttonhole; Mrs. Pemberton, wearing lovely jewels with her dark gown; Mr. and Mrs. Ford Rodman Carter, and Col. Stewart Roddie. Mrs. Carter, long-time friend of the Pembertons, was wearing red amaryllis flowers with her black dress. They all went to the Balinese room afterward.

A "Cindy Lou" window in her flower shop is Mrs. Carter's tribute to her friend's production—a ruffled white lace frock, parasol, opera glasses, and gold mesh bag, and a "Cindy Lou" corsage—violets, a pink rose, and lavender hyacinths.

Young Anatomist.

The 3 year old son of a Chicago physician was given a toy medical case at Christmas with the approval of his mother and devoted aunt, both registered nurses. When the family attended dinner at the home of a friend and turkey was being carved, the little lad was asked what piece he preferred.

"I'll take the femur," he answered.

Fare and Features.

Several couples of Northwestern university students took a cab home after dancing at the Drake last Saturday night and were pleased with the entertainment offered by the cab driver, name Reuben [Yellow, No. 481]. He recited *The Face on the Barroom Floor* (from Michigan along the outer drive to Lawrence), told assorted jokes (Lawrence to Foster), recited *The Shooting of Dangerous Dan McGrew* (Foster to Howard), and sang a Jewish parody of *Where the River Shannon Flows* (Howard to Northwestern university campus). Used to play character parts in the A. E. F. overseas, he said by way of explaining his talents.

Cuff Notes.

Robert Taylor arrived from New York yesterday, went to the Congress, planned a day of relaxation and exercise, including a gymnasium workout, and attendance at the Federal theater's production, *The Mikado*. Leaves today for the coast on the Super Chief. . . . When the smuggling activities of screen and radio stars were mentioned Taylor said that when he came back after making *A Yank at Oxford* he even declared an old trunk he had bought for $2 and twenty-five coat hangers at 50 cents apiece. He's partial to English coat hangers.

* * *

Pat Rooney, who is winding up his fiftieth year in the show business with his current appearance at the College Inn, is busy denying he is Mickey Rooney's father! . . . Sir Cedric Hardwicke did a London busman's vacation and went to see *Kiss the Boys Goodby* before taking the midnight train for Detroit Sunday. . . . Two girls riding on a north side bus produced a tube of anchovy paste and a package of potato chips, and fixed and ate appetizers all the way home. . . . Sauce for oysters as prepared by Camille—finely sliced pickles, chili sauce, and a dash of bitters.

Bickering in Benton.

No longer responsible for debts contracted by any one other than myself. Cecil Roberson.

Notice: I didn't get anything when I lived with Cecil but a black eye, and I don't need any more of those on credit. Edith Roberson.

—Under "Classified" in the Benton (Ill.) Evening News.

Don't Let SUPERFLUOUS HAIR Mar Your Beauty!
Abolish It Forever by ELECTROLYSIS
The Only Safe, Permanent Way. Specialists for 26 years in this work, we are endorsed by eminent physicians. 200 to 600 roots destroyed per hour. Leaves no scars on face, arms or body.

Permanent — Reasonable
ELLA LOUISE KELLER
ESTABLISHED 26 YEARS
CHICAGO NEW YORK MINNEAPOLIS
Suite 2405, 55 E. Washington St. Central 6468

[ADVERTISMENT]
The Winner

Congratulations, lovely lady! You've won a victory from that drawn-looking girl you were a month ago—heartbroken about your unattractive tired-out complexion. Then one lucky day you decided to try Dioxogen Cream, the only face cream that releases active oxygen right onto your skin . . .
You use this wonderful cleansing and toning cream to cleanse off your make-up. Wipe away. Then apply a little more Dioxogen Cream and leave it on a few minutes. Soon you feel its active oxygen breaking free on your skin — so refreshing and stimulating. Like a tonic on your skin! You've just given that nice face of yours an oxygen beauty pick-up. Your skin feels better! And looks better!
Try a month of tonic beauty pick-ups with Dioxogen Cream—in the evening—and before you go to bed. You'll see the radiance of a clear fresh skin reflected in the sparkle of men's eyes. Dioxogen Cream costs no more than ordinary cold cream. Get a jar at your drug store *today*.
DIOXOGEN CREAM
A tonic beauty pick-up
For Cleansing and Skin Toning

MARSHALL FIELD & COMPANY
COMPACT AND CONVENIENT!

Continental stripe, $42.50
TOUROBE by Hartmann
Perfect for your winter travels! This handy case by Hartmann carries 4 suits or 10 dresses free from wrinkles . . . with plenty of space for accessories.
Black and white tweed.....$34.50
Brown and white tweed.....$36.50
Continental stripe canvas.....$42.50
Regimental stripe canvas.....$55.00
Antique brown rawhide.....$80.00
Natural rawhide.....$85.00
Also a group of Tourobes specially priced at $19.75 and $25
The Luggage Center
First Floor, Middle, Wabash

ANNUAL SALE!
Antique Potteries
Porcelains
Bronzes
20% Discount on Exquisite Cultured Pearls

GREAT VALUES!
Cultured Pearls
Necklaces—$12, $16, $24 and up to $3,000
Jades Ivories
20% to 50% Off on Fine Oriental Objects of Art
YAMANAKA & CO.
846 N. MICHIGAN AVE.

Sale
MISSES' SIZES MAIN FLOOR
DINNER AND EVENING GOWNS from $15
FUR-TRIMMED AND FUR-LINED COATS from $25
BLUMS VOGUE
630 SOUTH MICHIGAN AVENUE

A Stranger in the Dark

By Frank R. Adams

(Copyright: 1939: By Frank R. Adams.)

SYNOPSIS.

The hero, pursued by Detective Mike Clancy, is stopped in a Chicago railway depot by a young man, apparently dying, who gives him his wallet and baggage check to get him his medicine. He gets the sick man's bags, then, seeing the man being carried away on a stretcher, he uses the man's ticket and is on his way to Clovis, N. M., as John Bowman—an innocent fugitive, having taken the blame for missing bank funds to save his father. Before reaching Clovis he confesses his identity to Sherif Tom Johnson, who boards the train to welcome John Bowman, whose father, Pete Bowman, is dying and longs to see the son separated from him by divorce since babyhood. The sherif persuades him to take on the rôle. John's sister, Mary, and her fiancé, Charles Ferdinand, manager of her father's ranch, meet him in Amarillo and fly him to the ranch in Charles' plane. Mrs. Lode, wife of Pete's physician and guest, is with them. Our hero falls instantly in love with Mary and dislikes Charles, a handsome show-off, who is the pet of Pete's sister, Matilda, who had loved Charles' father.

INSTALMENT VIII.

EXPOSURE THREATENED.

Aunt Matilda's voice was gentle and sweet. It didn't match. But her thoughts did. "He looks like his mother and has his mother's lack of appreciation of art."

So she had heard distinctly all that I had said about her paintings. I shrugged my shoulders. It was the beginning of a lifelong friendship all twined about with tendrils of poison ivy and cemented with aromatic cyanide of potassium.

Aunt Matilda continued more to Mary than to me. "I heard you two laughing and talking in here at the top of your voices and I thought I ought to warn you that your father is getting the first real sleep he's had in days. I finally managed to soothe him so that he dozed off."

"You're so good to him, Aunt Matilda," said Mary.

It was a formula required of all prisoners. I could see that, so I promptly adopted the rules of the institution, "Mary has just been telling me how you have practically given up your life to him, Aunt Matilda."

"Somebody has to," she observed pointedly, and was gone, closing the door after herself. Her footsteps made no noise.

"She wears rubber soles and heels," Mary said in response to the question which I had not asked.

"Poor kid," I whispered, turning toward her.

For a moment she was in my arms, not weeping, but trying not to. "You see why I'm so glad you are here?"

"Yes." And I was glad to be there, although I could imagine no more futile position than the one in which I found myself. Even if I had been her brother, what could I actually do to help this girl who was caught in a malignant trap? For I knew now, as I had sensed it before, that she was not marrying Charles, Adonis though he was, because of an overpowering love for him, but because there was no alternative. In some way she had been backed into a corner from which there was no escape.

I couldn't question her about it and she couldn't tell me, anyway, even if I had been able to. So in a moment I released her.

"Come on, Mary—since he's asleep you can show me around the place before dinner."

She was glad of the diversion. "I'll change to some older and tougher shoes, because we'll go to the corrals and everything."

Mary vanished through the pleasant intimacy of our connecting door which she closed after her. I stood thinking and smiling to myself.

There was a light tap on the door. I thought it was Mary's door at first and, of course, said, "Come in." It did not open, so I turned around.

A young woman entered from the main hall.

She was an exotic, sophisticated person about my own age, starved slim in the extreme of yesterday's fashion, with a bizarre, almost oriental makeup. She wore a daring cocktail frock—not at all what might be expected at even a luxury camp.

She was staring at me, not embarrassed, but questioningly. "Charles told me John Bowman had arrived," she said.

Mary entered from her room in time to overhear the other woman's remark.

"This is John Bowman," Mary said. "Miss Dangerfield, my brother, John."

Miss Dangerfield started to laugh and then checked herself suddenly. "Yes, of course," she said, but did not look at Mary. Instead she was studying me. "In this light I didn't recognize you at first, John. You've changed," she said, and added critically, "for the better, I think."

Mary was puzzled. "You've met my brother before?"

"O, yes, I've met your brother." There was a slight emphasis on the word "brother." "We've known each other for years—since one night in—where was it, John? O, I remember—Paris!" She turned to Mary. "It was because your brother told me about this place that I came here. I have been waiting for him."

"I didn't know you were old friends," said Mary. "You'll want to talk, of course."

The other girl grinned maliciously. "I want him to talk."

Mary went to the center door. "When you're ready, John, I'll be waiting in the office."

Mary went out, taking the sunlight and the fresh air with her.

The Dangerfield girl deliberately closed the door after her. "Cigaret, please."

I offered her one and lit it for her. She held my hand to steady the flame. Her fingers were soft and practiced in their thrill.

Without looking up she spoke, and with an accent this time. "What did you do with John Bowman, bump him off?"

I had expected some such question and yet it startled me a little when it came.

"What makes you think anything has happened to John Bowman?" I asked finally.

"He isn't here." She shrugged her shoulders. "Something must have happened."

"Aren't you jumping rather hastily to a conclusion?"

Miss Dangerfield looked at me impatiently. "Shall we quit kidding? You may be deceiving somebody with the masquerade, but not me. I forgot to tell you that I am John Bowman's common law wife—or fiancée, as he sometimes calls it."

"An attractive girl like yourself should be more careful whom she trusts, Miss Danderfield. Some one must have been fooling you."

She shook her head. "No. No one had fooled me—not you—and certainly not poor old Jack. Listen, mister, I'm the one who has written all his letters home for years—his signature and everything. He couldn't hold a pen steady enough to indorse a check, even. I had to learn to be a forger. So, of course, I know all about him. That might come in very handy for you while you're here, which won't be long unless you play ball for me.

"You can't leave me out of your racket—no matter what it is. You needn't tell me your real name if you don't want to—or where John is. I like you better, no matter who you are, or what you did. John might not have married me anyway. You've got to."

"Why?" I asked.

"Otherwise I spill the beans. I don't know what the game is, but I'm sitting in. Think it over and see if you can find any other answer. My first name is Josephine, in case you want to know, and I have a very nice bungalow all to myself, No. 16. Shall I expect you there later?"

I looked her squarely in the eye. "No."

"That's all right with me, too. I like a little privacy myself for a change. I just thought I'd tell you that you've bought something. You don't have to take delivery."

Josephine went out of the room, leaving it laden with her perfume.

I opened all the windows and sat down to think it over. This Dangerfield woman made things even more complicated—too much so. Either I had to make an alliance with her, which I certainly had no wish to do, or I had to defy her openly. The latter course would mean an unpleasant immediate exposure.

There was one other possible alternative. I could get out of there pronto and never come back. I started out through the office. But there was Mary. I had forgotten that she was waiting to take me on a tour of inspection of the ranch.

"We'll find nearly every one in the patio at the bar," she said as she led the way outside. "Do you want a drink?"

"No," I answered, "not now. Later, maybe."

[Continued tomorrow.]

Chicago Y. M. C. A. Marks 81st Anniversary Tomorrow

The eighty-first anniversary of the Young Men's Christian association of Chicago will be observed tomorrow night at the association's annual dinner at the Stevens hotel. William J. Parker, an executive of the association for forty-two years and present general secrtary, will read his annual report of the twenty-three departments and eleven outposts of the association. Ralph Cooper Hutchinson, president of Washington and Jefferson college, will be the speaker.

* *

Bernard Hanrahan Heads Laymen's Retreat League

Bernard J. Hanrahan, trafic manager of the Cuneo press, last night was elected president of the St. Francis Laymen's Retreat league at the annual dinner at the Palmer House. He will succeed John E. Hesse. The laymen's league holds week-end spiritual retreats at the St. Francis retreat house, Mayslake.

Don't Neglect Slipping
FALSE TEETH
Do false teeth drop, slip or wabble when you talk, eat, laugh or sneeze? Don't be annoyed and embarrassed by such handicaps. FASTEETH, an alkaline (non-acid) powder to sprinkle on your plates, keeps false teeth more firmly set. Gives confident feeling of security and added comfort. No gummy, gooey, pasty taste or feeling. Get FASTEETH today at any drug store.

A FRIEND IN NEED

BY SALLY JOY BROWN

Activities of the Sally Joy Brown department are sponsored by Chicago Tribune Charities, Inc.

Mother Needs Washing Machine.

If any reader has a discarded washing machine, Mrs. P. would be extremely happy to have it. There is a number of small children in the family, and since their clothing supply is rather scarce, the mother has large and frequent washings to do.

Baby Buggy Badly Needed.

Mrs. L. on the southwest side of the city, is much in need of a baby buggy. There is a number of small children in the family, and it is impossible for her to get the youngest child outdoors, since she lacks a buggy.

CHAFED, ANGRY SKIN.
Smarting stops and healing of the raw, red skin quickens when you bathe with Resinol Soap and apply soothing Resinol Ointment. Effectively used over 40 years.
At All Druggists. For sample write Resinol Dept. 62., Baltimore, Md.
RESINOL SOAP AND OINTMENT

GASOLINE ALLEY—FORCED LIQUIDATION

Adhesive Tape Tactics Chase Suitors Away

BY DORIS BLAKE.

[Copyright: 1939: By The Chicago Tribune-N. Y. News Syndicate, Inc.]

"She is like a piece of adhesive tape. Hard to get rid of."

Wowie! but that's an unpleasant indictment, is it not? But a thought for those young women who insist upon pursuing after the romance has lost its flavor to the man in the case.

Don't be of the adhesive tape brand, young woman. Don't keep on telephoning, writing, inviting. Drop out of the picture temporarily, at least. Resolve to let the next move come from the man. Thus you save your face and save yourself from the "adhesive tape" indictment.

The facts in the particular case on record today involve a couple, the girl 16, the young man 22. The man is through with the girl, and when he says through he means through. He found out that she was anything but the sweet young woman he originally thought. For her years, it is disclosed, she has accumulated a world of wisdom from companions whose time is spent in dubious places and whose conversation is of definitly barroom flavor.

The girl's family, peculiarly enough, is of a deeply religious type and blind to the fact that they house an erring young creature. The family resents the young man's current attitude toward the girl. They demand an explanation. He is in a difficult position, and the girl's adhesive tape clinging adds to his discomfiture.

The explanation will have to be evaded, that's all. It would be out of the question for the youth to attempt to enlighten the blind family. He will simply have to take it on the chin temporarily.

WINNIE WINKLE, THE BREADWINNER: Just a Cabin Small

MOTION PICTURES DOWNTOWN

BALABAN & KATZ WONDER THEATERS

CHICAGO State nr. Randolph — 35c 10 A. M. to 1 P. M. — Errol FLYNN in Warner Bros.' Smash DAWN PATROL — David NIVEN, Basil RATHBONE — Balaban & Katz REVUE with MARY RAYE & NALDI

ROOSEVELT State nr. Washington — Open 8:45 a.m. Pr. Ch. 1 & 6 — "Thanks for Everything" — ADOLPHE MENJOU, ARLEEN WHELAN, JACK OAKIE, JACK HALEY

GARRICK Randolph nr. Clark — Open 8:45 a.m. Pr. Ch. 1 & 6 — More laffs than "Thin Man" — MELVYN DOUGLAS, VIRGINIA BRUCE — THERE'S THAT WOMAN AGAIN

Jones, Linick & Schaefer ORIENTAL Randolph nr. State — 25c to 6:30, 40c to Close — THE Great Waltz — LUISE RAINER, FERNAND GRAVET, MILIZA KORJUS — Stage—FIRST TIME ON TOUR Ned Wayburn's "GIRLIE GAMBOL" CAST OF 50—16 GIRLS Lavish Production! — OPEN 10:30 A. M.

McVICKERS Madison nr. State — JAS. CAGNEY, PAT O'BRIEN "ANGELS WITH DIRTY FACES" "DEAD END" KIDS — First Loop Showing "THANKS for the MEMORY" BOB HOPE, SHIRLEY ROSS — OPEN 8:45 • 2 HITS Price Changes 1 & 6:30

LA SALLE Mad.-Clk.—15c 7:45 a.m. to 6:30 News and Cartoons Complete Screen Show — Jack Holt, "CRIME TAKES A HOLIDAY" "ORPHANS OF THE STREET," J. Storey

RKO PALACE Randolph at La Salle — NEW! FIRST TIME SHOWN! SON of FRANKENSTEIN — Basil RATHBONE, Boris KARLOFF, Bela LUGOSI — STAGE—IN PERSON BILLY HOUSE, SARA ANN McCABE, HERMAN HYDE, Others — OPEN 10:30 35c TO 1

World PLAYHOUSE 410 S. Mich. Ave. — Cont. 11:15 A. M. to Midnight—35c to 6:30 P. M. — SACHA GUITRY, Jacqueline Delubac — "The Story of A CHEAT" Unexpurgated Version (Adults Only) — English Titles by JOHN ERSKINE

SONOTONE 66 E. VAN BUREN 25c to 1 P. M.—35c to 6:30 — 3 LAST DAYS — 100 Per Cent Irish Produced — "MEN OF IRELAND"

CLARK — CLARK AT MADISON — SCARLETT O'HARA — WHAT'S SHE LIKE? HOW DOES SHE LOOK? See VIVIEN LEIGH "STORM IN A TEACUP" Also "SECRETS OF A NURSE"

MONROE — MONROE and DEARBORN — ANNABELLA, "SUEZ" — TYRONE POWER, LORETTA YOUNG — "BROTHER RAT" Wayne Morris, Priscilla Lane

WOODS Rand. & Dear.—7:45 a. m.-2 a. m. POSITIVELY NO CHILDREN — 15c to 1 P. M. 20c 1 P. M. to 6:30 P. M. 30c After 6:30 P. M. — "VICTIMS OF LOVE" & "FEDERAL MAN HUNT"

NORTHWEST

LOGAN Milwaukee at Sawyer—Jane Withers, "ALWAYS IN TROUBLE" — Pat O'Brien, Marg. Lindsay, 'Garden of the Moon'

METRO 3308 LAWRENCE—Pat O'Brien, "GARDEN OF THE MOON" — JANE BRIAN—"GIRLS ON PROBATION"

MOTION PICTURES DOWNTOWN

STATE LAKE State at Lake — 25c 10:30 a.m. to 5:30 40c thereafter—Children 10c — 8—ACTS VAUDEVILLE ROMO VINCENT, JOHNNY WOODS, BOBBY PINCUS & CO. and others! — Screen "ILLEGAL TRAFFIC"

UNITED ARTISTS Randolph-Dearborn — Open 8:45 a.m. Pr. Ch. 1 & 6 — Nelson EDDY, Jeanette MacDONALD — VICTOR HERBERT'S SWEETHEARTS in TECHNICOLOR — FRANK MORGAN, FLORENCE RICE

APOLLO Randolph at Clark — Open 9:45 a.m. Pr. Ch. 1&6:30 — LORETTA YOUNG, RICHARD GREENE — KENTUCKY — WALTER BRENNAN — 2ND Big Week! — IN TECHNICOLOR!

NORTHWEST

BALABAN & KATZ WONDER THEATERS

CONGRESS 2135 Milwaukee Open 12 Noon — Most Sensational Polish Picture in 5 Years! "KOBIETY NAD PRZEPASCIA" ("THE SPIDER")—ADULTS ONLY

HARDING Doors Open at 1:30 MICKEY ROONEY — Wallace Beery, "STABLEMATES" & Gary Cooper, Merle Oberon, "Cowboy & the Lady"

GATEWAY Hear'g Aids—Luise Rainer "GREAT WALTZ" Plus Shirley Temple, "Just Around the Corner"

TERMINAL Tyrone Power, "SUEZ" Robert Donat, "CITADEL"

CRYSTAL Open 1:30 / BILTMORE Open 1:30 — Tyrone Power, Loretta Young "SUEZ" Plus 'BROTHER RAT'

BELPARK "GARDEN of the MOON" & "Girls on Probation"

Will Rogers "MAD MISS MANTON" & "GARDEN of the MOON"

• AVON 3327 Full.—SILK HOSIERY DAY — Deanna Durbin, "That Certain Age" — Mickey Rooney, Spencer Tracy, "BOYS TOWN"

• EMBASSY 3940 Full.—"Always in Trouble" Stanwyck, 'MAD MISS MANTON'

• IRVING 4003 Irving—3 FEATURES "ORPHANS of the STREET" "GIRLS ON PROBATION," "Mad Miss Manton"

• CROWN 1607 W. Div.—"BROTHER RAT" Tyrone Power, 'L. Young, "SUEZ"

PORTAGE 4050 Milwaukee—Op. 1:30 — ADULTS ONLY — DON'T GET MARRIED UNTIL YOU HAVE SEEN "MARRIAGE FORBIDDEN" — Betty Grable—"CAMPUS CONFESSIONS" — GLASSWARE MISC. PIECES FOR LADIES

MONT CLARE GRAND AVE. AT HARLEM — FREE PARKING IN REAR OF THEATER — SHIRLEY TEMPLE, CHARLES FARRELL "JUST AROUND THE CORNER" — J. CARROLL NAISH, MARY CARLISLE "ILLEGAL TRAFFIC"

ALAMO 3639 CHICAGO AVE. Coronation Dinnerware — WAYNE MORRIS "BROTHER RAT" — "SUEZ" TYRONE POWER, LORETTA YOUNG

ADMIRAL 15c 3940 Lawrence 1:30 to 6:30—after 25c — 3 HITS—Bette Davis, "THE SISTERS" Deanna Durbin—"THAT CERTAIN AGE" Boys of 'Boys Town,' 'City of Little Men,' Dinnerware

TIFFIN NORTH AVE. at KARLOV — WAYNE MORRIS, PRISCILLA LANE, 'BROTHER RAT' — Tyrone Power, Loretta Young, "SUEZ"

DRAKE 3 Feats. 3548 Montrose—Open 1:30 —"ALWAYS IN TROUBLE" Barbara Stanwyck—"MAD MISS MANTON" Pat O'Brien—"Garden of the Moon"—Coloredware

RIVOLI 15c 5 to 6:30 P. M.—4380 Elston Ave. "Boys Town" & "Law West of Tombstone"—Free to Ladies, Eve. Adm., Dinnerware

LIBERTY 3705 Fullerton—15c to 6:30 Dresserware Free to Ladies "Personal Secretary," "Too Hot to Handle"

WEST

SAVOY 4346 W. Madison "BOYS TOWN" Spencer Tracy, Mickey Rooney

4 STAR Madison-Western—Color Cartoon Betty Grable, "Campus Confessions" Barbara Stanwyck, H. Fonda, "Mad Miss Manton"

MADLIN 1910 W. Madison—15c to 6:30 Pat O'Brien, 'Garden of the Moon' Robert Livingston, "Orphans of the Street"

CENTURY 1421 W. Mad—15c to 6:30 P. M. Pat O'Brien, "Garden of the Moon" Barbara Stanwyck, "MAD MISS MANTON"

MOTION PICTURES DOWNTOWN

TOMORROW 8:45 a.m.

RICHEST GIRL IN THE WORLD TOSSES AWAY HER MILLIONS ... to live and be loved!

FREDRIC MARCH, VIRGINIA BRUCE in the Hal Roach production "There Goes My Heart" Released thru UNITED ARTISTS

PATSY KELLY • EUGENE PALETTE • ALAN MOWBRAY • NANCY CARROLL

She finds happiness behind a ribbon counter ... fun on a dime ... and love with just a mere man!

BALABAN & KATZ Roosevelt STATE NR. WASHINGTON!

WEST

BALABAN & KATZ WONDER THEATERS

MARBRO Madison near Crawford — Open 1:30—Disney Cartoon Hit Janet Gaynor, Doug. Fairbanks Jr. "YOUNG IN HEART" & Lew Ayres, Lionel Barrymore "DOCTOR KILDARE"

PARADISE "THE GREAT WALTZ" & "SUBMARINE PATROL"

Central Pk. Open 1:30—"SUEZ" & "SERVICE DE LUXE" ON STAGE—HURRY—LAST DAY! MOISHE OYSHER and FLORENCE WEISS

STATE / MANOR / SENATE — Tyrone Power, Loretta Young "SUEZ" & Wayne Morris "BROTHER RAT"

• AMERICAN 8 N. Ash.—Constance Bennett, "SERVICE DE LUXE" and Robert Donat "CITADEL" First Choice for 1938 ACADEMY AWARD

• B'DY STRAND 1641 Roosevelt—"SUEZ" and "BROTHER RAT"

• JOY 1611 Roosevelt—10c to 6:30; Eve. 15c R. Scott, "LAST of the MOHICANS" Bette Davis, Geo. Brent, "SPECIAL AGENT"

• CRAWFORD 19 S. Crawford—3 HITS! "ALWAYS IN TROUBLE" 'GIRLS ON PROBATION' and 'THINK IT OVER'

• BYRD Cicero-Mad.—"Always in Trouble" B. Stanwyk, "Mad Miss Manton"

• WEST END 121 N. Cicero—2 FEATURES "GIRLS ON PROBATION" Pat O'Brien, Marg. Lindsay, 'Garden of the Moon'

MARSHALL SQ. 2875 W. Cermak—Hosiery To Ladies with Coupon "SUEZ", Priscilla Lane, "BROTHER RAT"

NORTH

ADELPHI 7074 N. Clark. Rog. Pk. 1039 BARG. MAT. 2 TO 6:30 15c — SPENCER TRACY, MICKEY ROONEY "BOYS TOWN" — MARCH of TIME—COLOR TRAVELTALK—NEWS MICKEY MOUSE & Skating Novelty, 'ZERO GIRL'

ROSEWOOD 15c Till 6:30 P. M.—Eves. 25c 3 Feats.—1823 Montrose "BOYS TOWN"—Mickey Rooney, Spencer Tracy "THAT CERTAIN AGE"—Deanna Durbin "THE BLACK ROOM" with Boris Karloff

PLAZA 308 W. North Ave.—Mickey Rooney "BOYS TOWN" Rochelle Hudson, "STORM OVER BENGAL" FREE To Ladies—Choice of Silverware or Dinnerware with Eve. Adm.

RIDGE Devon at Clark—15c to 6:30 P. M. Margaret Lindsay Pat O'Brien—"GARDEN OF THE MOON" SABU (The Elephant Boy) "DRUMS"

BRYN MAWR Bryn Mawr "L" Station Open 1 P. M.—15c to 6:30 Betty Grable—"CAMPUS CONFESSIONS" Jane Withers—"ALWAYS IN TROUBLE"

HOWARD Howard St. "L"—Free Parking Open 1:30—Mat. 20c to 6:30 Robt. Donat, Rosalind Russell, "THE CITADEL" Priscilla Lane, Wayne Morris, "BROTHER RAT"

WINDSOR 1225 N. Clark—Open 1:30 Tyrone Power Loretta Young, Annabella, "SUEZ" and Wayne Morris, Priscilla Lane, "BROTHER RAT"

DEARBORN SABU, the 'Elephant Boy,' in "DRUMS" Bette Davis, Errol Flynn, "THE SISTERS"

LAKE SHORE 3175 Broadway Latest "March of Time" Bette Davis, Errol Flynn, "THE SISTERS"

BUGG 15c to 6:30—Eve. 25c—3 Feats.—Deanna Durbin, "That Certain Age"—'5 of a Kind' 3 Mesquiteers, "PALS OF THE SADDLE"

GOLD COAST Clark & North Ave. ALWAYS 15c MARX BROTHERS, "ROOM SERVICE"

DE LUXE 1141 Wilson—Margaret Lindsay "GARDEN OF THE MOON" SABU (Elephant Boy) in "DRUMS"

NORTH

• JULIAN 918 Belmont—25c, 1 TO 6 P. M. Norwegian Dialogue Drama "REAL PEOPLE" "BRA MENNESKER" and Selected Shorts

• SHERIDAN 4038 Sher.—Olivia De Havilland Dick Powell, "HARD TO GET" and "LITTLE TOUGH GUYS IN SOCIETY"

• VOGUE 3812 Brdwy.—15c to 6:30 P. M. "CRIME TAKES A HOLIDAY" and Edmund Lowe, "SECRETS OF A NURSE" Royal Rajah Maroon DINNERWARE to Ladies

• MODE 3912 Sheridan—Sabu, "DRUMS" Bette Davis, E. Flynn, "SISTERS"

• 400 6746 Sher.—'PERSONAL SECRETARY' and "MYSTERIOUS MR. MOTO"

• DEVON 6225 Bdwy.—Constance Bennett, Mischa Auer, "Service De Luxe" Robert Donat "CITADEL" First Choice for 1938 ACADEMY AWARD

• BIOGRAPH 2433 Lin.—'Always in Trouble' B. Stanwyck, 'Mad Miss Manton'

• N. CENTER 4037 Lincoln—3 FEATURES Tyr. Power, L. Young, "SUEZ" "BROTHER RAT" and "THE TOUGH KID"

• DAVIS 4614 Lic.—'MAD MISS MANTON' & 'GIRLS ON PROBATION'

• BUCK'M 3319 N. Clk.-'BROTHER RAT' Tyr. Power, L. Young, 'SUEZ'

• ARGMORE 1040 Argyle "DRUMS" Technicolor Action Thriller Bette Davis, Errol Flynn in "THE SISTERS"

• VIC Sheff.-Bel.—"GIRLS ON PROBATION" B. Grable, "CAMPUS CONFESSIONS"

COED Morse "L"—Matinee — PARADE OF HITS! CARY GRANT "TOPPER"

CINEMA Starts 6:15—Crosby, F. MacMurray, "SING, YOU SINNERS" BETTE DAVIS, ERROL FLYNN "THE SISTERS"

MOTION PICTURES NORTH

BALABAN & KATZ WONDER THEATERS

UPTOWN Broadway and Lawrence — Open 1:30—Doug. Fairbanks Jr. Janet Gaynor—Paulette Goddard "YOUNG IN HEART" Plus Lew Ayres, Lionel Barrymore 'Dr. Kildare'

GRANADA Show Starts 2 P. M. Mickey Rooney and Wallace Beery, "STABLEMATES" & Gary Cooper, Merle Oberon, "Cowboy & the Lady"

RIVIERA Cagney & O'Brien, "DEAD END" Kids "ANGELS WITH DIRTY FACES" & Your Favorite "Funnies" Family in "BLONDIE"

NORTOWN West. Devon / NORSHORE How. Clark (Norshore, 1st show 1:40) — Luise Rainer, Fernand Gravet 'GREAT WALTZ' & Shirley Temple "JUST AROUND THE CORNER"

CENTURY Clark-Divsy. / PANTHEON Sher. Wils. — Luise Rainer 'GREAT WALTZ' & 'SUBMARINE PATROL'

BELMONT 3 Features—"Great Waltz" Plus Shirley Temple "Just Around the Corner" & "Illegal Traffic"

COVENT "GARDEN OF THE MOON" Plus "Mad Miss Manton"

LAKESIDE "Mad Miss Manton" Plus "CAMPUS CONFESSIONS"

CINE' "GARDEN OF THE MOON" & "GIRLS ON PROBATION"

The Genius of PADEREWSKI One of Music's Immortals, Is Captured for the Films and Posterity in a Charming Framework of Romance.... 'MOONLIGHT SONATA' and 87th 'ESQUIRE HOUR' — PARK FREE LYDY'S... Delaware & Michigan — ESQUIRE 60 E. OAK ST. — 30c 1:30 to 6:30

SOUTH

BALABAN & KATZ WONDER THEATERS

TIVOLI Cottage Grove at 63rd — Open 1:30—Disney Cartoon Hit Janet Gaynor, Doug. Fairbanks Jr. "YOUNG IN HEART" & Lew Ayres, Lionel Barrymore "DOCTOR KILDARE"

SOUTHTOWN FREE PARKING on PREMISES 63rd near HALSTED — Doors Open 1:30—30c to 6:30 Mickey Rooney—Wallace Beery "STABLEMATES" & Gary Cooper, Merle Oberon "COWBOY AND THE LADY"

TOWER Open 1:30—"LITTLE TOUGH GUYS IN SOCIETY" plus He Bargained in Bodies—"Illegal Traffic"

MARYLAND 20c Opening to 6:30 "BROTHER RAT" Plus ROBERT DONAT in "THE CITADEL"

MICHIGAN 110 E. Garfield—Jack Holt, "CRIME TAKES A HOLIDAY" DEANNA DURBIN in "THAT CERTAIN AGE"

MOTION PICTURES SOUTH

WARNER BROS. THEATERS For Picture Times Phone Triangle 1500

AVALON 79th at Stony Free Parking — 30c Until 6:30 Mickey Rooney, Wallace Beery "STABLEMATES" Gary Cooper "COWBOY AND THE LADY"

CAPITOL 79th at Halsted Free Parking — 30c Until 6:30 Jackie Cooper, Little Tough Guys NEWSBOYS' HOME, Anne Shirley "A MAN TO REMEMBER"

STRATFORD 63rd-Halsted—R. Greene "SUBMARINE PATROL" Fred MacMurray in "MEN WITH WINGS"

BEVERLY 95th-Ashland—Free Parking ROSALIND RUSSELL and ROBERT DONAT in "THE CITADEL"

RHODES Free Parking 79th-Rhodes — Robert Donat, Rosalind Russell "THE CITADEL"

JEFFERY Free Parking 71st-Jeffery — Wayne Morris, Priscilla Lane "BROTHER RAT"

GROVE Tyrone Power in "SUEZ" and "SERVICE DE LUXE" Coronation Glassware to ladies with eve. adm.

OGDEN 63rd-Ashland / HIGHLAND Free Parking 79th-Ashland — Wayne Morris, Priscilla Lane "BROTHER RAT" Tyrone Power, Annabella "SUEZ" — Both: Marie Antoinette Dresserware to ladies

COSMO "GIRLS ON PROBATION" and "SECRETS OF A NURSE"

SHORE "MAD MISS MANTON" and "CAMPUS CONFESSIONS"

FROLIC 55th-Ellis / LEXINGTON 1162 E. 63rd — Pat O'Brien "GARDEN OF THE MOON" Barbara Stanwyck "MAD MISS MANTON"

OAKLAND "MAD MISS MANTON" and "ALWAYS IN TROUBLE"

HAMILTON Mickey Rooney, "BOYS TOWN" & "5 OF A KIND" Coronation Glassware to ladies with eve. adm.

PICCADILLY 51st AND BLACKSTONE — LUISE RAINER—FERNAND GRAVET "THE GREAT WALTZ" J. C. NAISH—MARY CARLISLE "ILLEGAL TRAFFIC"

REGENT 69th & Halsted—S. Tracy, M. Rooney "BOYS TOWN," Selected Program

HARPER 53rd & Harper—"MAD MISS MANTON"—"ALWAYS IN TROUBLE"

HYDE PK. 53d-Lake Pk.—J. Holt, "Crime Takes a Holiday," "Orphans of the Street"

KENWOOD 47th & Kimbark / SHAKESPEARE 43rd & Ellis — HELD OVER! SPENCER TRACY, MICKEY ROONEY "BOYS TOWN" Selected Program

KIMBARK 6240 Kimbark—Mat. 15c Till 6:30 DON'T FAIL TO SEE! Bette Davis, Errol Flynn, "THE SISTERS" Plus DIONNE QUINTS, "5 OF A KIND"

JACKSON PK. 67th-Stony—Opens 1:30 Barbara Stanwyck Henry Fonda, "MAD MISS MANTON" Pat O'Brien, "GARDEN OF THE MOON"

COMMERCIAL 9150 Commercial. Op. 11:30 TYRONE POWER LORETTA YOUNG, "SUEZ" and Wayne Morris, Priscilla Lane, "BROTHER RAT"

MARQUETTE 63rd & Kedzie 'GIRLS ON PROBATION' Pat O'Brien, M. Lindsay, "Garden of the Moon"

COLONY 59th & Kedzie—Dinnerware Nite "CAMPUS CONFESSIONS" Edmund Lowe, Helen Mack, "Secrets of a Nurse"

RAMOVA 35th & Halsted—Tyrone Power Loretta Young, "SUEZ" Priscilla Lane, Wayne Morris, "BROTHER RAT"

HIGHWAY 63d & Western—Open 1:30 "GIRLS ON PROBATION" Betty Grable, "CAMPUS CONFESSIONS"

RAY 2638 E. 75th—Bette Davis, Pat O'Brien "Hell's House," "The Whole Town's Talking," Jean Arthur, Edw. G. Robinson

• SUBURBAN •

EVANSTON

VARSITY Cagney & O'Brien & "DEAD END" Kids in "ANGELS WITH DIRTY FACES" & Your Favorite "Funnies" Family in "BLONDIE"

VALENCIA 'MAD MISS MANTON' plus "GARDEN of the MOON"

CORONET Op. 5:45—Tracy & Rooney "BOYS TOWN" plus Deanna Durbin in "THAT CERTAIN AGE"

STADIUM "Mars Attacks the World" Open 1:30 (The Story That Shocked the Nation) Betty Grable—"CAMPUS CONFESSIONS" Jane Withers—"ALWAYS IN TROUBLE"

NO MAN'S LAND

TEATRO Open 6—25c to 6:30 — "THE GREAT WALTZ" LUISE RAINER, FERNAND GRAVET, MILZA KORJUS — "HARD TO GET" Olivia de Havilland, DICK POWELL, Allen Jenkins

WILMETTE

WILMETTE OPEN 1:30—20c to 6:30 ADJUDGED BY CRITICS AS THE BEST PICTURE OF THE YEAR "THE CITADEL" ROBERT DONAT, ROSALIND RUSSELL Also Technicolor Short, "Campus Cinderella" with JOHNNIE (SCAT) DAVIS

HIGHLAND PARK

ALCYON "SUEZ" LORETTA YOUNG Tyrone Power, Annabella, Jos. Schildkraut

LOMBARD

DU PAGE DEANNA DURBIN, Melvyn Douglas Jackie Cooper, "That Certain Age" Barbara Stanwyck, H. Fonda, "Mad Miss Manton"

CICERO

VILLAS 5603 W. CERMAK RD. Henry Hull, Spencer Tracy MICKEY ROONEY, "BOYS TOWN" Deanna Durbin, "THAT CERTAIN AGE"

BERWYN

NEW RITZ 6343 W. Roosevelt—Tangoware Johnny Davis, Pat O'Brien Margaret Lindsay—"GARDEN OF THE MOON" Dionne Quintuplets in "FIVE OF A KIND"

BERWYN Open 1:30—Loretta Young, Tyrone Power in "SUEZ" Plus Robert Donat in "THE CITADEL"

OAK PARK

LAKE Lake and Marion—15c to 6:30 P. M. "GIRLS ON PROBATION" and Pat O'Brien, M. Lindsay, 'GARDEN of the MOON'

LAMAR Marion-Lake St. "L"—Shirley Temple "JUST AROUND the CORNER" and Fernand Gravet, Luise Rainer, "GREAT WALTZ"

SOUTHERN 828 S. Oak Pk.—Deanna Durbin, "THAT CERTAIN AGE" and Mickey Rooney, Spencer Tracy, "BOYS TOWN"

ELMWOOD PARK

E L M 7540 GRAND AVE. Jane Bryan, "GIRLS ON PROBATION" Jack Holt in "CRIME TAKES A HOLIDAY"

ELMHURST

YORK Matinee Daily—Wayne Morris Priscilla Lane, "BROTHER RAT" Tyrone Power, Loretta Young—"SUEZ"

VILLA PARK

VILLARD Mickey Rooney, "BOYS TOWN" Free Photo of Mickey Rooney to All Bette Davis, Errol Flynn, "THE SISTERS"

MAYWOOD

Matinee Daily — LIDO — Free Parking — "JUST AROUND THE CORNER" Shirley Temple, Charles Farrell — "THE GREAT WALTZ" Luise Rainer, Fernand Gravet

FOREST PARK

FOREST MADISON at DES PLAINES Free Parking—Loretta Young TYRONE POWER "SUEZ" Wayne Morris, Priscilla Lane, "Brother Rat"

AUSTIN

PLAISANCE "BOYS TOWN" 466 N. Parkside Mickey ROONEY, Spencer TRACY Dionne Quints, Jean Hersholt, "5 of a Kind" Starting Thurs., "Sisters" & "That Certain Age"

PARK Clark Gable, Myrna Loy, "TOO HOT TO HANDLE" Bobby Breen, Chas. Ruggles, 'BREAKING the ICE'

SYMPHONY 4937 W. Chgo.—Mat. Daily "MAD MISS MANTON" Pat O'Brien in "GARDEN OF THE MOON"

AUSTIN Show Starts 6:15—Deanna Durbin, "THAT CERTAIN AGE" Spencer Tracy, Mickey Rooney, "BOYS TOWN"

IRIS 15c 5:45 to 6:30—25c After—5743 W. Chgo. Deanna Durbin, 'That Certain Age' S. Tracy, MICKEY ROONEY, "BOYS TOWN"

LA GRANGE

LA GRANGE Open 1:30—"THE CITADEL" Plus "BROTHER RAT" LADIES—Eve. Tickets—COUPONS for BOOKS

HINSDALE

HINSDALE Always a Single Feature 20c Free Book Coupons Today MICKEY ROONEY, "BOYS TOWN"—7:05-9:25

Junior League Launches Plans for Open House

[Continued from page 13, column 3.]

ber Music society. This is the fourtn recital of a series of six.

Dearborn Alumnae Hold Reunion Today.

The Dearborn Seminary Alumnae association will hold its annual meeting today at the Fortnightly club. Following the meeting luncheon will be served and then the older members will give reminiscences of the seminary, which closed thirty years ago after having been in existence since 1850.

Dr. Paul Ganz of Basle, Switzerland, one of the best known living art scholars, will lecture this afternoon at 2:30 o'clock in Fullerton hall of the Art institute on Turner's Romantic Vision of Switzerland."

Dr. Ganz is with his brother, Dr. Rudolph Ganz, and his wife at the Pearson hotel, but he is leaving on Friday to return to New York. He will come back to Chicago, however, in February after lecturing in the east and in California.

Mrs. Augustus K. Maxwell, Mrs. Lansing Warner, Mrs. Paul McGrath, Mrs. Frank Cuneo, Mrs. William Connor, and Mrs. Robinson Bailey are some of those who have made reservations for luncheon today at the Woman's Athletic club following a lecture on "International Relations —A Personal Point of View." Erna Fergusson will be the lecturer.

Lecture on Voltaire at Le Cercle Francais.

Mrs. Welch Dickinson and Mrs. William Vogelback will pour at a tea following a talk on "The France of Voltaire" by Laurent Sibuet at Le Cercle Français this afternoon. M. Sibuet, a noted classicist, is a fellow of the Bibliotheque Nationale of Paris.

"Fabrics and Fashions for You" is the keynote of a fashion show students of the School of Domestic Arts and Science will present at 2:30 o'clock this afternoon. Tea will be served. Mrs. William S. Monroe, president, and members of the executive committee of the school are sponsoring the show.

The annual meeting of the Woman's auxiliary of Grant hospital will be held at 2:30 o'clock today at the home of Mrs. Henry Bartholomay, 1455 State parkway.

Mrs. Louise Fay and her sister, Miss Freida Foltz, are giving a cocktail party from 5 to 7 o'clock today at their home in East Schiller street for Mr. and Mrs. Hans Lange.

Woman's Exchange to Hold Sale Today.

Many bargains in household articles and children's clothes, lampshades, linens, and negligees will be found at the annual marked down sale of the Woman's exchange today in the home of Edward I. Cudahy, 1501 State parkway. Mrs. William M. Spencer, Mrs. Cyrus H. Adams, Miss Helen Gurley, Mrs. Norman Pritchard, and Mrs. W. Roy Carney are some of the board members who will assist.

Walter S. Frazier has cards out for a cocktail party in the new cocktail room of the Lake Shore Athletic club on Thursday from 5 to 7 o'clock. Mr. Frazier is responsible for the decorations of the new room, which is Victorian.

A daughter was born on Jan. 10 at the St. Francis hospital in Evanston to Mr. and Mrs. Theodore Warren Lamb of Chicago. The baby has been named Deborah Fessenden Lamb. The baby's maternal grandparents are Mr. and Mrs. George H. Bent of Pasadena, Cal., who were here when their granddaughter was born. The baby's paternal grandmother is Mrs. Chauncey T. Lamb of Hinsdale.

Interesting News of Winter Travel.

Mrs. Joseph T. Ryerson and her daughter, Miss Mary Ryerson, a debutante of the season, sailed last Saturday for Europe. Miss Mary will join Miss Stout's traveling school and will return to America in June. Mrs. Ryerson will return late this month.

Mr. and Mrs. Charles H. Worcester have gone to Key West to spend several weeks.

The Robert B. Dickinsons, who spent the year-end holidays on the French Riviera, are sailing for their home in Johannesburg, South Africa, Thursday. The Dickinsons formerly lived in Lake Forest and were here for a brief visit last fall.

Andrew Rebori and Benjamin H Marshall have left for Florida in the latter's trailer. Mrs. Marshall is going south this week to join her husband and to visit Mr. and Mrs. John Charles Thomas on their houseboat.

* *

Catholic Sodality Leaders OpenConferenceTomorrow

An international conference of Catholic parish and diocesan sodality union directors will open tomorrow at the Morrison hotel under the patronage of Cardinal Mundelein. The conference, called by the Rev. Daniel A. Lord of St. Louis, Mo., was announced as the first of its kind to be held in North America. Father Lord announced that 1,500 parish sodalities in 23 states and Canadian provinces will be represented. Bishop Bernard J. Sheil of the archdiocese of Chicago will open the conference. Sessions will continue through Thursday.

* *

Renaissance Society Will Give Party for Lloyd Stow

Lloyd Stow will lecture on Crete before the Renaissance society of the University of Chicago at 8:15 o'clock next Monday evening in Classics 10. A reception for Mr. Stow, formerly a member of the Greek department of the university, will be held immediately following the lecture in 108 Goodspeed hall. An exhibition of photographs of Greek sculpture and architecture by Miss Ursula Wolff now is hanging in the society's galleries.

* *

Club Film Series to Show Rise of Modern Movies

Several old time western movies will be shown at 8:30 o'clock tonight at the Lake Shore Athletic club. The program is one of a series of Tuesday night programs that will trace the rise of the motion picture industry.

HAROLD TEEN—SHADOW, THE LIL' LOOKER-AFTER

Jackets Still Are Popular

WOMAN'S AND MISS' FROCK.

If you've had your eyes open you know that jackets are to be more popular this spring than ever before. They're the type, however, that complement a costume rather than being an essential part of it. That is, these jackets take the form of accessory boleros to go over a dress. The pattern offered today adopts this style theme.

The dress itself is a princess line model with long, slenderizing, and svelte silhouette. The neckline is heart-shaped, the bodice snug, the waist trim, and the skirt flared. The sleeves are puffed. At the shoulders may be a flower-petal applique, to match another used on the chapeau. These extra touches are included in the pattern at no additional cost. You can use them or not, as you choose.

The jacket is a brief one, ending in a rounded line just at the waistline. The sleeves are long and puffed to match those on the jacket. If you like, make the neckline of the dress high and round and wear a string of beads at the throat.

All types of silks and sheer woolens are ideal for this costume. If you're heading south, remember the wash silks, the cottons, and the linens available in delectable shades and prints.

Style No. 3184 is designed for sizes 12, 14, 16, 18, and 20, and 30, 32, 34, 36, 38, and 40 inches bust measurement. Size 16 requires 3⅛ yards of 39 inch material, with ¼ yard of 35 inch fabric for the applique. The separate long-sleeved bolero requires 1 yard of 39 inch material.

Address orders for Clotilde patterns to Chicago Tribune, P. O. Box 537, Grand Central Station, NEW YORK CITY, inclosing ten cents in stamps or coin (coin preferred—wrap it carefully) for each pattern ordered. IMPORTANT! Be certain to state clearly the number of the pattern and the size ordered, and write your name and address plainly.

You're Only as Old as You Feel, Says Ballet Director

BY ANTOINETTE DONNELLY.

[Copyright: 1939: By The Chicago Tribune-N. Y. News Syndicate, Inc.]

"There's truth to the old saying that you're just as old as you feel," asserts Mikhail Mordkin, director of the Mordkin ballet, who is celebrating his fortieth year as a dancer. "The secret of staying young is never to think of growing old. Of course, it is my belief that dancing is the fountain of youth, for there is no other activity which keeps both mind and body in such excellent condition."

"But there are several things I have learned which have no connection with the dance," adds Mr. Mordkin, "and for this reason I am bringing them to the attention of the feminine sex. My advice is based on fact, not theory, and therefore is generally applicable.

"First and foremost, the most important thing is to keep active, mentally as well as physically. Don't sit around worrying about the way time is marching on. If you are busy doing something every minute of the day you won't have time to fret about the approaching years.

"Wrinkles are caused by worry, and 75 per cent of feminine worry is about wrinkles. So it's a vicious cycle. But if you budget your time the same as you do your finances you won't have an opportunity to worry and the wrinkles will be markedly discouraged."

Mr. Mordkin points out that women who have been active in a profession or art seem to be eternally youthful.

"From my own experience," declares Mr. Mordkin, "I would like to offer several suggestions which I have found of value and which I think would be of help to anybody who is concerned about approaching middle age. One is to accept gracefully the fact that you are no longer a 'spring chicken.' Don't try to fool yourself or your friends. We all have to grow older, and the older we get the wiser we should be.

"Make the most of your mature years and don't sit back and rest on whatever laurels you may have earned during your youth. I myself work as hard now as I did when I was 17 and just beginning my career. It keeps me physically fit, mentally alert and very happy."

COLOSIMO'S
2126 South Wabash
7 COURSE DINNER $1.50
with Whole
BABY LOBSTER
We Cater to Banquets and Parties

4★ SHOWS NIGHTLY ★4
9 P.M. 12 P.M. 2 AM. 4 AM.
NITE CLUB
ALABAM
747 RUSH·DEL 0808
JACKSON
Schnozzle DURANTE
STONE & REEVE
JACK IRVING
3 BANDS
DINNER $1.50

Coconut Helps to Enrich Many Dessert Dishes

BY MARY MEADE.

[Copyright: 1939: By The Chicago Tribune.]

Coconut is one of those foods which mothers keep hidden from their youngsters. If a can or package of fresh coconut is spotted by a child, chances are there won't be much of it left by the time mother gets around to making that pie, cake, or pudding for which she bought it.

When coconut is used on top of a pie or cake instead of within it, it may be toasted in the oven until golden brown and a little carmelly in flavor. Toasted coconut may be added to candies and ice creams, too, to make them more fun to eat.

Coconut Custard Pie.

[9 Inch Plate.]

- 4 eggs, slightly beaten
- ½ cup sugar
- ¼ teaspoon salt
- 3 cups scalded milk
- 1 cup coconut
- Pastry for one crust

Combine eggs, sugar, and salt, and add milk, stirring constantly. Add coconut and pour the mixture into the pastry lined pie plate. Bake at 400 degrees for 15 minutes, then decrease heat to 350 and continue baking half an hour longer, or until an inserted knife will come out clean.

To prevent a somewhat soaked crust the pastry may be brushed with egg white before the custard is poured in and baked two or three minutes, just long enough to set the egg white. Then the custard mixture may be poured in and the baking continued.

Orange Coconut Layer Cake.

[Two 9-inch Layers.]

- 2½ cups sifted cake flour
- 2 teaspoons baking powder
- ¼ teaspoon salt
- Grated rind of 1 lemon
- Grated rind of 1 orange
- ⅔ cup butter
- 1⅓ cups sugar
- 3 eggs
- 2 tablespoons lemon juice
- 5 tablespoons orange juice
- 2 tablespoons water

Sift flour once, measure and resift three times with baking powder and salt. Add grated rinds to the butter and cream thoroughly. Add sugar a little at a time, beating until very light and fluffy. Add eggs, one at a time, beating thoroughly after each. Alternate flour mixture and liquids, a small amount at a time, and beat well after each addition. Pour batter into two greased 9-inch layer pans and bake at 375 degrees for 20 minutes, or until done. Spread orange coconut filling between the layers, and ice with seven-minute icing, boiled frosting, or a confectioners' icing. Sprinkle top of cake with coconut, plain or toasted.

ORANGE COCONUT FILLING FOR CAKE.

Combine 5 tablespoons flour, 1 cup sugar, the grated rind of an orange, ½ cup orange juice, 3 tablespoons lemon juice, and ¼ cup water in the top of a double boiler. Add 1 slightly beaten egg yolk and 2 teaspoons butter. Cook, stirring constantly, until thickened. Add ¾ cup coconut. Cool before spreading.

Coconut Macaroons.

[1½ Dozen.]

- 5 tablespoons granulated sugar
- 5 tablespoons confectioners' sugar
- 1 tablespoon flour
- 2 egg whites
- ¼ teaspoon vanilla
- 1 cup shredded coconut

Sift sugar and flour together. Beat egg whites until foamy, then add sugar mixture, 2 tablespoons at a time, beating thoroughly after each addition. Fold in vanilla and coconut. Drop from spoon onto ungreased heavy paper and bake in a slow oven, 325 degrees, from 20 to 25 minutes.

Almond-coconut macaroons: Add ½ cup blanched and ground almonds to macaroon mixture before folding in coconut.

* *

Jewish Big Sisters.

The Jewish Big Sisters will hold a luncheon meeting at 12:15 o'clock today at the Standard club.

According to CULBERTSON

[Copyright: 1939: By Ely Culbertson.]

Question 40 of the recent examination was designed deliberately to trap players who are overtimid about opening the bidding. Every elementary book prescribes two and one-half honor tricks as the minimum for an opening bid and, indeed, I myself have set this requirement as a *generality* for the instruction of beginners. I have repeatedly preached, however, in this column and elsewhere that the distribution of a hand, and especially its adaptability to play in the major suits, must be given great consideration when the question of opening the bidding is involved. Question 40 was:

Both sides vulnerable. You are South. You deal and hold:

♠ Q 10 8 5 ♥ A K 10 8 6 2 ♦ 7 3 ♣ 4

What call do you make?

The correct answer, of course, was that South should bid one heart; that it is not only permissible but extremely wise to shade honor trick requirements by a plus value or so if the *general characteristics* of the hand compensate for this shading. I am gratified to report that of the 20,140 answers that reached me on this question, 66 per cent made the correct answer. To quote the actual figures: 14,402 bid one heart; 5,382 passed; 356 bid one spade.

Obviously the last named bid was a trifle weird. With six hearts to the A K 10 and only four spades to the Q 10, it is going a bit far to choose the higher ranking suit. Believe it or not, however, on due consideration I am inclined to feel that one spade is not quite as bad a call as a pass. At least the spade bidders appraised the potential value of the hand highly enough to open the bidding.

TODAY'S HAND.

South, dealer.
Both sides vulnerable.

NORTH
♠ K Q 5 2
♥ 10 8 7 2
♦ 10 5
♣ A Q J

WEST
♠ J 10 8 7
♥ J 3
♦ 9 6
♣ 10 9 7 4 2

EAST
♠ 9 6
♥ 6 5
♦ A K J 7 4 2
♣ K 8 5

SOUTH
♠ A 4 3
♥ A K Q 9 4
♦ Q 8 3
♣ 6 3

The bidding:

South	West	North	East
1 heart	Pass	1 spade	2 diam.
2 hearts	Pass	4 hearts	Pass
Pass	Pass		

Yesterday I showed a hand in which a simple false-card by declarer led to his making the contract due to a poor guess by an opponent. Today I have an example of a really fine false-card, but an equally fine play by East doomed declarer to defeat.

West opened the diamond nine against the four heart contract, and East won with the king. Without a second's hesitation South followed with the eight spot. East continued with the diamond ace and declarer dropped the diamond *queen.*

East now went into a long huddle with himself. He idly toyed with the idea that his partner might hold the ace of spades. If this were so, then South did not have the semblance of an opening bid and free rebid. Might West hold K x of trump? This again was outlawed by virtue of South's free rebid. The only hope of setting the contract, therefore, was to find West with the queen or jack of trumps and thus able to overruff the dummy, should declarer be false-carding in the diamond suit.

Following out this line of thought, East led a low diamond, declarer followed with the trey, and West ruffed with the jack. The spade break prevented declarer from ditching his second club and East eventually took the setting trick with the club king.

Tomorrow's Hand

North, dealer.
North-South vulnerable.

NORTH
♠ K J 7
♥ A 6 3
♦ Q 10 8 5
♣ K 6 4

WEST
♠ 8 6 5 4
♥ 8 2
♦ 7 4 3
♣ A 10 8 2

EAST
♠ A 9 2
♥ K J 9 7 5
♦ K 6
♣ 7 5 3

SOUTH
♠ Q 10 3
♥ Q 10 4
♦ A J 9 2
♣ Q J 9

Mr. Culbertson will discuss this hand in tomorrow's column.

Wednesday's Menu

BREAKFAST
Grapefruit Halves
Prepared Cereal
Biscuits with Honey
Milk or Coffee

LUNCH
Baked Stuffed Acorn Squash
Crisp Bacon
Apple and Tangerine Salad
Individual Upside Down Cakes
Milk or Tea

DINNER
Broiled Beef Tenderloin
Sautéed Mushrooms
Parsley Buttered Potatoes
Glazed Carrots
Shredded Cabbage and Green Pepper Molded in Sauerkraut and Tomato Juice
Peanut Brittle Fluff
Coconut Macaroons
Coffee

Roger Shepard Jr. Will Wed Mary Parmelee Reed

New York, Jan. 16. — [Special.] — Mrs. Lansing P. Reed of Cold Spring Harbor, N. Y., has announced the engagement and approaching marriage of her daughter, Miss Mary Parmelee Reed, to Roger B. Shepard Jr., son of Mr. and Mrs. Shepard of St. Paul, Minn. The wedding will take place on Jan. 28 in St. John's church, Cold Spring Harbor. The prospective bride is a daughter of the late Mr. Reed and a granddaughter of Bishop William Lawrence of Massachusetts and the late Rev. Edward A. Reed of Springfield, Mass.. Mr. Shepard is a grandson of Mrs. Frank P. Shepard of St. Paul and Mrs. Herman Kohlsaat of Chicago and Rome. He is a nephew of Mrs. Potter Palmer of Chicago.

* *

Heart Lecture for Staf of Tuberculosis Institute

Dr. George K. Fenn of St. Luke's hospital tonight will lecture on heart disease to the physicians and nursing staf of the Tuberculosis Institute of Chicago and Cook County. This is the second in a series of lectures arranged by Dr. Julius B. Novak, medical director of the institute.

Child Who Says 'No' Not Always "So Stubborn!"

BY GLADYS HUNTINGTON BEVANS.

[Copyright: 1939: By The Chicago Tribune-N. Y. News Syndicate, Inc.]

"Billy's so stubborn," writes one mother of her 2 year old.

"Janice is a dear, but she's getting so stubborn. I get so mad I could spank her."

"Really, Mrs. Bevans, my little Barbara would be perfect if she just wouldn't say 'No' to everything I tell her to do. And I'm determined to have an obedient child—I can't stand spoiled children."

Let's look at this together in a detached way, if you can park your nervousness and annoyance for a few minutes. Suppose you knew only a few words in a foreign language. You'd have to make those few serve as many purposes as possible to convey your meaning. And in desperation you might make motions.

I sometimes think that is similar to the fix which little children find themselves with grown ups.

Take the "NO" habit which has been the burden of so many letters lately. Pretty nearly every mother has, for a short or long time, gone through periods when it seemed as though the baby said "no" to almost everything. Contrary or disobedient is the way some mothers describe it.

If your baby is going through an attack of "NO" just now, stand back a little, forget your annoyance—in fact, forget yourself entirely and look at the scene impersonally. What you'll find in nine cases out of ten is that your small Jim is not contrary or disobedient at all. You'll find he's intensely absorbed in the thing he's doing, and that what you suggest, like meals or bath or toilet or bed, is merely an interruption of his play.

He's more or less used to these routine interferences with his important business of play — so he doesn't exactly resent them. The only thing is that he can't detach himself instantly, he can't quickly change his attention or activity to your order, and he can't bear to be snatched away. Just give him time and he'll go with you, or stop his play, or do whatever you want.

But he can't tell you all this. He's limited in language and also very busy! His "NO" in almost every case merely means, "Wait a minute," or "Give me time," or "Let me finish."

So, whatever you do, don't make a fuss or an issue of this "NO" of his. Don't scold and follow it up. Pass it over or ignore it. Wait a reasonable time after he's said "NO," and you'll find that either he accedes to your request of his own accord or that he will do so when you repeat it.

Then change your way a little and give a sort of preliminary request. "In a little while we're going to get dressed to go to the park," or "Daddy's coming home—we'll have to begin to put the blocks away." It's all easily done if you don't misunderstand his "NO."

"Sidelights on Stubbornness" is a booklet sent on request and upon receipt of a self-addressed, stamped envelope. Address Mrs. Gladys Huntington Bevans, The Chicago Tribune, Chicago, Ill.

* *

Model Wins Movie Lead After Week in Hollywood

(Picture on back page.)

Hollywood, Cal., Jan. 16.—(AP)—A week after Mary Hayward, New York model, walked into a film studio and asked for a job, she had one today. She will play the feminine lead in "Beau Geste," a rôle coveted by many Hollywood actresses. Miss Hayward, born in Brooklyn, is a slender blonde with a rich speaking voice.

"...and be sure they're FLORIDA Juicies"

Most women know there's a big difference between oranges when it comes to *juice.*

Size for size, Florida oranges just naturally give *more* juice because they just naturally have *thin* skins instead of thick ones. That means more *room* for juice inside.

And of course, the more juice, the more vitamins, the more health.

Isn't it grand to know that this rich sweet juice is one of the surest ward-offs of winter colds? It's a good idea for everyone to drink two big glasses every day . . . "for the health of it!"

FLORIDA CITRUS COMMISSION, LAKELAND, FLORIDA

FLORIDA oranges

Embroidery Gives Utilitarian Dust Cloths Beauty

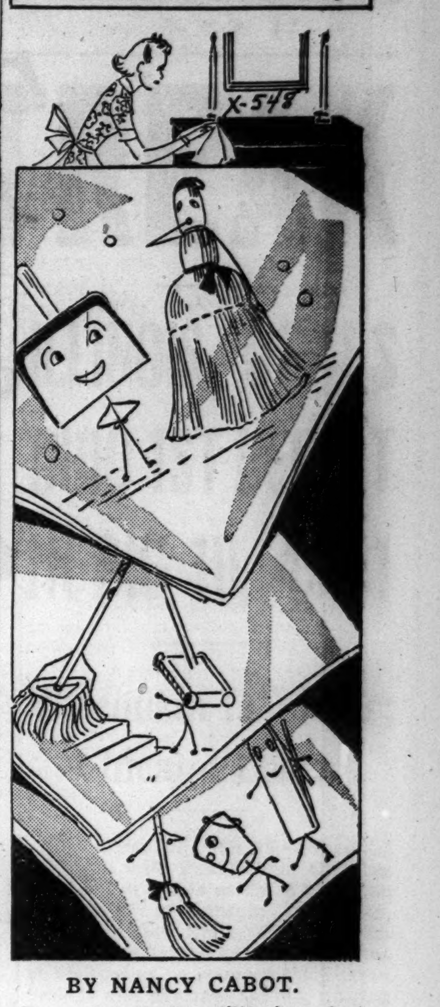

BY NANCY CABOT.

Even the drab, utilitarian dust cloths have assumed a new personality since embroidery has become such a favorite with needleworkers. The broom, mop, pail, dustpan, carpet sweeper, and so forth, have brightened dull household duties. The hot iron transfer patterns may be stamped in groups or singly on the dusters.

For a hot iron transfer pattern of the kitchen indispensables, No. X-548, send 10 cents in stamps or coin to the Needlework Bureau, Chicago Tribune, 220 Fifth avenue, New York City.

Stefan Zweig Will Speak Tonight in N. U. Series

Stefan Zweig, the author, will lecture on "Mortal Beings and Immortal Art," this evening in Orchestra hall under the auspices of Northwestern university. The lecture will discuss the necessity for independence for the artist, and will attempt to explain the mystery of artistic inspiration. Zweig's works have been translated into thirty languages. He is the second speaker in the winter lecture series sponsored by the university.

* *

Show Foreign Films.

The Chicago première of "Itto," a French film, will be held today at International house at the University of Chicago. It is the first of a series of foreign films to be shown on Tuesday, through March 7. Performances will be given at 4:30 and 8:30 o'clock.

AMUSEMENTS.

TONIGHT ORCHESTRA HALL 8:15 P. M.
Northwestern University Lectures
STEFAN ZWEIG
"MORTAL BEINGS AND IMMORTAL ART"
TICKETS 60c to $1.50 AT BOX OFFICE
Coming
Jan. 27—Sydney R. Montague "Under Northern Lights"
Feb. 10—Dorothy Thompson "This Changing World"

SELWYN BEG. NEXT Mon., Jan. 23
Seats Now—9:30 A. M. to 9 P. M.
1938 Pulitzer Prize Winner
OUR TOWN
Jed Harris' Production of Thornton Wilder's Deeply Moving Play with
FRANK CRAVEN AND THE N. Y. CAST
Eves., $1.10-$2.75; Mats. Wed.-Sat., $1.10-$2.20
6th Subscription Play, Theatre Guild
Seats Available for All Performances

GRAND OPERA HOUSE BEG. TUES. Jan. 24 Seats Now
2 WEEKS ONLY—Prior to New York
CORNELIA OTIS SKINNER
And a Distinguished Supporting Cast in
GEORGE BERNARD SHAW'S COMEDY
"CANDIDA"
Eves. $1.10-$2.75; Mats. Wed. & Sat., 55c-$2.20
EXTRA MAT. FRIDAY, JAN. 27TH ONLY

HARRIS EVERY NIGHT *including* Sunday
Pop. Mat. Tomorrow, 55c to $1.65
BROCK PEMBERTON *presents*
Broadway's Number One Comedy
Kiss the Boys Good Bye
by CLARE BOOTHE, author of "The Women"
Directed by Antoinette Perry
Eves., $1.10 to $2.75; Sat. Mat., $1.10 to $2.20

ERLANGER Last 7 Times MATINEE TOMOR., 2:30
127 N. Clk. Sta. 2459
Good Seats at Box Office for All Performances
The ALFRED LUNT *and* LYNN FONTANNE
PRODUCTION OF CHEKHOV'S "SEA GULL"

ORCHESTRA HALL SUNDAY Aft'n at 3:30
HENRY E. VOEGELI announces
FIRST CHICAGO RECITAL
FRANK BISHOP
AMERICAN PIANIST
TICKETS $2.20, $1.65, $1.10, 40c

CIVIC OPERA HOUSE TOMORROW at 8:15
ST. LOUIS SYMPHONY | SIMON BARER *Pianist-Soloist*
ALL RUSSIAN PROGRAM
VLADIMIR GOLDSCHMANN, *Cond.*
Tickets 40c to $2.75—At Box Office.
Lyon & Healy & Marshall Field & Co.

BLACKSTONE Nitely—(Exc. Mon.) HARrison 6609
"Dominant—Unforced—Magnetic"
"THE COPPERHEAD"
directed by
IAN KEITH
Federal Theatre—w.p.a. Production

Gt. NORTHERN Nitely—(Exc. Mon.) WABash 8111
4TH RECORD BREAKING MONTH!!
Acclaimed by 160,000 Patrons
SWING-COPATED "MIKADO"
Federal Theatre—w.p.a. Production

THE INSIDE STORY

of Our "Onotuft" Tuftless Mattress, Made by the Makers of the "Perfect Sleeper" and Nationally Advertised at $27.50

Now $18.75

Here's an "inside story" that all Chicago should know—the construction story of the "Onotuft." Although you can't study it like the Lilliputian shoppers shown below, you *can* check off the following facts as proof of its quality. Note its Permaform edge, which prevents "side sag." Check on its springs, made of resilient tempered steel. Note that its center coils (where your weight falls heaviest) have been given an extra twist—"posturized"—to make them more buoyant. Run your hand over its smooth surface, unbroken by mattress-weakening tufts. Ask us to show you how we've made tufts unnecessary by combining sisal with cotton felt so that the fibers interlock and make shifting impossible. Take note, too, of the sturdy woven ticking, striped in a combination of beige, tan and rose-rust. And then note the exceptionally low price. The "inside story" of *that* is a manufacturer's closeout. We can get no more when these are gone. So come in early.

Bedding, Ninth Floor, South, State.

Box springs to match, in full or twin sizes . $18.75

PERMAFORM EDGE

TEMPERED STEEL SPRINGS

"POSTURIZED" SPRING UNIT

FINE UPHOLSTERER'S FELT

WHITE JAVANESE SISAL

STURDY WOVEN TICKING

Serta's "Perfect Sleeper"

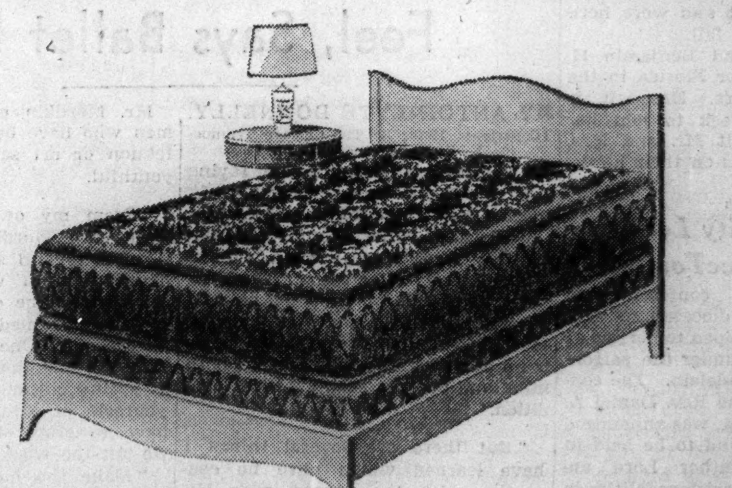

In a New Damask Cover.... $39.50

Aristocrat of tuftless mattresses! Made by Serta to meet rigid specifications for sleep comfort, it is smooth and buoyant and long wearing as few tufted mattresses can be. And note the handsome new damask ticking—a floral stripe in dusty shades of green, blue, tan, and rose. You'll find the nationally advertised "Perfect Sleeper," as well as the "Onotuft," on our floor today.

Bedding, Ninth Floor, South, State.

CARSON PIRIE SCOTT & Co

Chicago Daily Tribune
THE WORLD'S GREATEST NEWSPAPER
TUESDAY, JANUARY 17, 1939.

BET ON YOURSELF

N. U. SNAPS MINNESOTA'S 19 GAME STREAK

3 LONG SHOTS MISS; WILDCATS TRIUMPH, 32-31

Indiana Wins Over Purdue, 39-36.

BY WILFRID SMITH.

Minnesota's basketball team, undefeated in nineteen consecutive games and victorious over three Big Ten foes this season, fell before the inspired attack of Northwestern's Wildcats last night in Patten gymnasium. The score was 32 to 31. Fifty-five hundred fans, a near capacity crowd, cheered the frenzied play of the rivals as the Gophers strove ineffectually to catch Northwestern in the waning minutes.

Five times the teams were tied and when Northwestern finally took the lead midway in the final half, it never had more than a five point advantage over the fast breaking Gophers.

They Came Close.

Victory rested on success of one shot as Minnesota went into the last minute trailing by a point by virtue of John Dick's free throw after being fouled by Bernie Davis. Three times Minnesota threw from far out on the court. Each time the ball struck the iron hoop, but each time it bounded away from the goal. By a margin as slender as this, Minnesota saw its great record, best of any conference team, broken.

Minnesota's passing was smoother than Northwestern's, particularly in the first half, and the Gophers, by speed and cleverness, were scoring from under or near the backboard. But the Wildcats, with Ad Vance and Albert Butherus hitting set shots from beyond the foul circle or from the side, finished the half tied 16 all.

Vance Leads Scoring.

Minnesota never got away on a quick break in the second half, never had an uncovered shot within fifteen feet of the goal and, as the minutes passed, the Gophers, in their desperation, became erratic on their long shots. The mainstay in this almost impregnable defense was Voigts, who turned in probably the outstanding game in his three years of play.

Vance scored fifteen points, Koble seven, and the Wildcats, as a team, outscored Minnesota from the field, twelve goals to ten.

Kundla, who had scored 33 points in three conference games, made only 7 last night and he was held to one free throw in two attempts in the final 20 minutes. With 6 minutes to play the Gophers pulled up within a point, at 26 to 25, but Vance's fourth field goal eased the pressure. Almost immediately Koble followed with a one hand shot to reëstablish the Wildcats' 5 point advantage, 30 to 25.

Lead Nearly Slips Away.

Bill Warhol's long shot dropped through just as the red light on the scoreboard marked 4 minutes to go. Koble's free throw on Kundla's second personal foul opened a 4 point gap and Northwestern began to stall for time.

Gordon Addington's side shot, 2 minutes later, the last field goal of the game, following Vance's free throw on Warhol's foul, narrowed the margin. Then Koble fouled Warhol and the free throw left Northwestern leading by 2 points, 32 to 30. As the teams entered the final minute Bernie Davis, who had replaced Bob Shepard, fouled John Dick. The Gopher guard dropped in the point.

Minnesota made its ten field goals in fifty-four shots. Northwestern took sixty-two shots to score its twelve goals.

N. U. [32].	B	F	P
Melchoir,f	2	0	4
Shepard,f	0	0	0
Koble,c	3	1	2
Voigts,g	1	0	4
Vance,g	4	7	2
Butherus,f	2	0	4
McCarnes,c	0	0	0
Harman,f	0	0	0
Currie,g	0	0	0
Davis,f	0	0	1

MINNESOTA [31].	B	F	P
Addington,f	2	4	2
Kundla,f	3	1	3
Spear,c	0	0	1
Maki,g	1	2	3
Dick,g	3	3	1
Warhol,g	1	1	1

Free throws missed—Shepard, Vance [2], Butherus, Addington, Kundla [3], Maki, Dick [4].

Referee—John Getchell [St. Thomas]. Umpire—Carl Johnson [Illinois].

INDIANA, 39; PURDUE, 36

Bloomington, Ind., Jan. 16.—[Special.]—Indiana defeated Purdue's defending Big Ten champions tonight, 39 to 36, in a rough and tumble seesaw battle before a capacity crowd of 7,000. It was Indiana's third conference victory in four starts and good for a triple tie for first place with Minnesota and Illinois.

Andres' two free throws gave Indiana the lead in the first minute of play. Purdue closed the gap at 10-10, then took the lead a few minutes later for the first time, 14 to 12. Midway in the second half, the Boilermakers regained the lead, 31 to 30, and then broke a 32-32 tie to take the lead for the last time, 33 to 32. A free throw by Armstrong and field goals by Andres and Dro clinched the game for Indiana.

INDIANA [39].	B	F	P
Johnson,f	0	0	0
Dro,f	1	3	2
Armstrong,f	2	7	2
W. Menke,c	3	0	2
R. Menke,c	0	0	0
Huffman,g	0	2	4
Schaefer,g	0	0	2
Andres,g	7	1	0

PURDUE [36].	B	F	P
Igney,f	5	3	1
Herschel'n,f,c	1	1	1
Fisher,f	2	2	2
Zink,f	0	0	0
Anderson,c	2	2	4
Beretta,g	1	0	3
Dickinson,g	2	0	3
Yeager,g	0	2	0

Free throws missed—Dro, Armstrong [2], Huffman, Andres, Igney, Fisher [3], Dickinson.

Referee—Bill Haarlow [Chicago]. Umpire—Joe Reiff [Northwestern].

THE GUMPS—A FRIEND IN NEED

Reg. U. S. Pat. Off.: Copyright, 1939, by Chicago Tribune-N. Y. News Syndicate, Inc.

A Jolt for the Big Ten Leaders

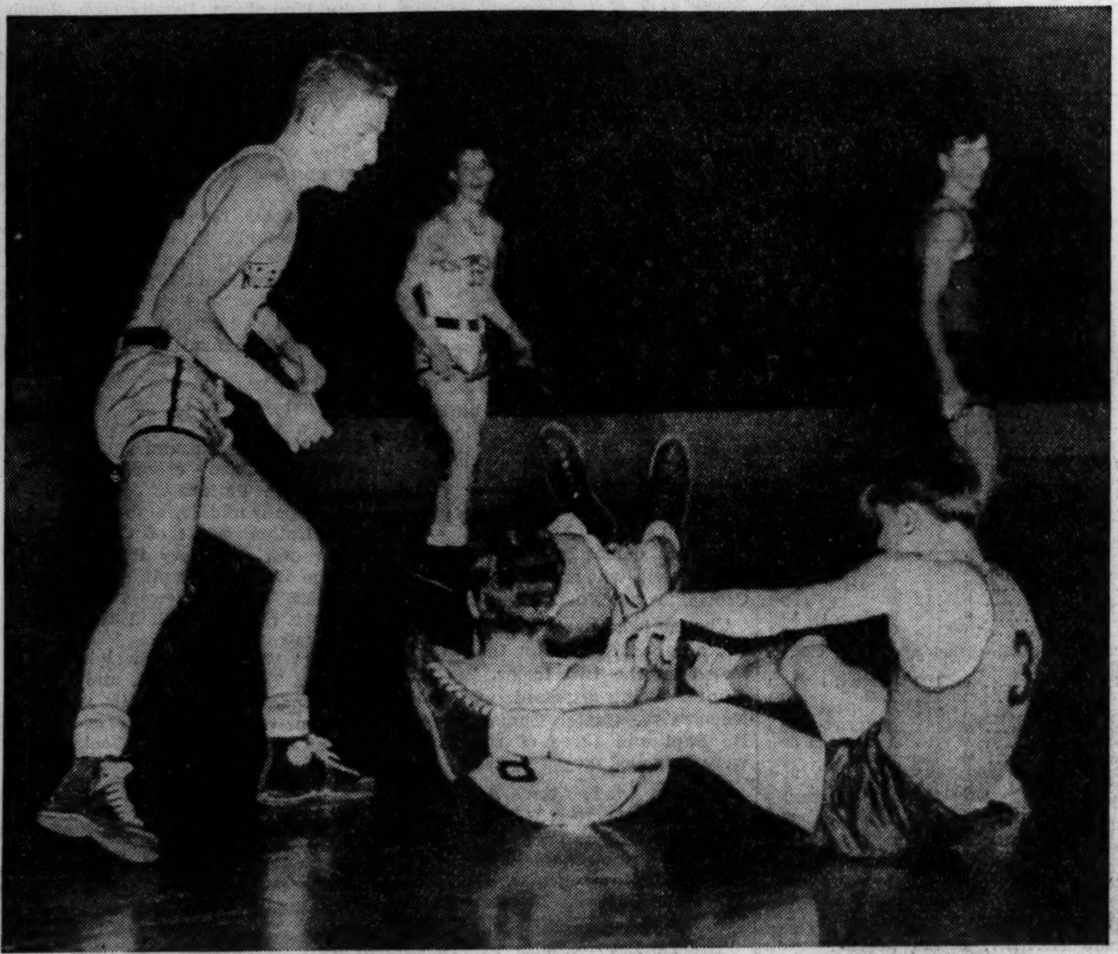

Ad Vance of Northwestern (No. 8) and Gordon Addington of Minnesota (No. 3) scramble for possession of the ball while Don McCarnes comes up to assist his teammate. In the background is Al Butherus. Northwestern won the game, 32 to 31.

The confident Minnesota players get final instructions from their coach before leaving their hotel to play Northwestern. Left to right: Coach Dave MacMillan, John Dick, Gordon Spear, Paul Maki, John Kundla, and Gordon Addington.

[TRIBUNE Photos.]

SAVOY CLUB HAS EYE ON GOLDEN GLOVES TROPHY

South Siders Out to End C. Y. O. Dominance.

The Savoy Athletic club will make its most determined effort in the twelve years of Golden Gloves tournaments to capture team honors in the sectional meets this year and in the Tournament of Champions. The Savoy A. C. has entered fifty-four boxers in the open division of the Chicago tournaments and seventy-three novices. These boys will receive instructions this week to report to Trafton's gymnasium, 180 West Randolph street, next Tuesday night for their physical examinations.

Thirty-two boys, eight from each of the four sectional tournaments, will qualify for the semi-finals of the Chicago Novice tournament which will be held in conjunction with the Tournament of Champions. There is no team trophy in the novice meet, but there always has been keen rivalry between the various Chicago clubs to see how many each can qualify for the semi-finals and how many champions each has. All qualifiers receive gold medals, as do the thirty-two open division qualifiers for the Tournament of Champions.

Award Two Trophies.

Principal interest, however, centers in the Tournament of Champions. Two team trophies annually are awarded, one to the team from out of Chicago which scores the most points in the championship bouts March 10 and the other to the Chicago team scoring most points. Each of the eight championship bouts counts five points, each defeated finalist is credited with three points, and one point is awarded each of the defeated semi-finalists.

Since this plan was adopted the Catholic Youth Organization has won the Chicago trophy each year. The Savoy boxers, according to Robert Mackie, who submitted the team entry, hope this year to break the C. Y. O. domination.

The Savoy A. C. will be represented in all weight classes. Five heavyweights will seek the right to enter the Tournament of Champions and to carry on then for the diamond studded golden glove emblematic of supremacy in amateur boxing. These boys are Fred Brown, Luke Baylark, James Dixon, Lusius Williams, and Joe Moore.

The List Is Growing.

Letters were sent out yesterday to all boxers who have filed their entries for the Chicago sectionals. The list will be approximately 1,000 by tomorrow, and all will be asked to report for the examination in Trafton's gymnasium next Tuesday night. The C. Y. O. boxers report Monday night in the C. Y. O. gymnasium, 31 East Congress street, for their physical examinations. Each boxer who is not 21 years old must bring a consent card to the examination signed either by his parents or his guardian.

In the Wake of the News

BY ARCH WARD.

FRED PERRY, English tennis professional who has shown as much liking for golf as Ellsworth Vines, recently led the field through the first nine holes of the mid-winter amateur tournament in Pinehurst, N. C. . . . He was out in 38, but a pair of trees caught him coming home, and he needed a 51 for an 89. . . . Jack Dempsey is angling for a match in Miami next month. . . . He wants to present Lou Ambers, former lightweight champion, in the headline bout. . . . It may make no difference, but Jack Frost will start at right defense for Notre Dame's hocky team against Illinois Friday. . . . Tommy Armour, one of the most versatile men in golf, is revealing new talents during his winter sojourn at Boca Raton, Fla. . . . Tom has caught a number of sailfish averaging 50 pounds and has been a party to a couple of large kingfish hauls. . . . Archie San Romani, Glenn Cunningham's chief rival on the indoor tracks, is taking a post-graduate musical course at New York university. . . . The Boys' club of Detroit has entered 100 boxers in the Free Press' Golden Gloves tournament. . . . Cy Pauxtis, new football coach at Pennsylvania Military college, once was a catcher for the Reds. . . . Carl Hubbell's $22,500 contract is tops for the 1939 Giants. . . . Manager Casey Stengel is considering making Vince Di Maggio a pitcher for the Bees. . . . He probably figures no one will mind seeing a pitcher strike out so often. . . . The birthday season has arrived for the Cubs. Dizzy Dean observed his anniversary yesterday; Hank Leiber, the new outfielder, is a year older today, and Traveling Secretary Bob Lewis and Ticket Manager George Doyle will celebrate tomorrow. . . .

Matt McGrath, old time weight lifting champion, and Mrs. McGrath are foster parents of a Chinese boy. . . . Matt weighs 220 pounds, the same as when he reported for duty as a New York police rookie in 1903. . . . The Dallas club has signed two outfielders named Hal Lee. . . . Bob Haak, tackle, who was voted Indiana's most valuable player for the past season, played a total of 393 minutes in the Hoosiers' eight games, more than any of his mates. . . . The South Bend Shriners are planning a testimonial dinner for Bo McMillin of Indiana on Jan. 26. . . . The Australian cricket team netted $210,000 in the recent tour of England. . . . Paavo Nurmi will coach Finland's women athletes for the 1940 Olympics. . . . Buddy Hassett, traded recently by the Dodgers to the Bees, is one of baseball's most talented songsters. . . . He can hit a high note and hold it with the best of them.

Merrily We Roll Along.

Friend Harry says he likes to go on a binge, because he feels so good the day after the day after. —Wilmac.

Times are worse than we thought. My brother, who is taking a correspondence course in public accounting, was forced to run out last night for a bottle of red ink before he could finish his home work. —Don Doe.

Shoes are thrown at the bride and groom, but they usually furnish their own spats. —Eddie Drake.

* *

The Changing World.

In the old days a mother would say to her unruly child while down town, "If you aren't a good girl you can't have any candy." The other day I heard the modern version, "If you aren't a good girl you can't have a single pretzel." —E. A. S.

* *

Signs of the Times.

On the front of an office in Decorah, Ia., you'll find this one: "Lynch the Lawyer." —L. Le Hew.

* *

Who Cares About Baskets?

Jimmy Crowley recently brought a team of college football players to France to introduce the game there. While football is popular in the United States I don't think it will ever register in European countries. However, basketball would click. Not in France, perhaps, but in Scotland, where it would be adopted by every man, woman, and child because of the free throws. —M'gosh of Oshkosh.

* *

Foolosophy.

Alone in the moonlight is more fun if you aren't. —Mary Mew.

* *

Encyclopedia Americana.

Sleep: That which when you are coming in at 2 a. m. pa ain't a. —Pinkie Greene.

Old: That which no matter how hard we try to keep from growing, if time permits, some of us eventually wind up getting very. —Two-Bar-A.

Dream: A midnight première of your silent thoughts. —Ala Porte.

Hole: Something which after Christmas you find yourself in. —Grace of Alsco.

* *

The Tapestry of Dreams.

The youthful tapestry of dreams,
Of GOLDEN threads is gayly wrought;
Its background with the sunrise, gleams,
Where clouds of gossamer are caught.
The dancing figures, interlaced,
May scatter dew where flowers grew;
All brightly hued and rosy faced,
Beneath a sky of azure blue.

The older tapestry of dreams,
Of SILVER threads is slowly wrought;
Its background with the sunset, gleams;
The clouds with silver lining fraught.
The ageing figures, faintly traced,
May find forget-me-nots that grew
Where once the youthful dancers graced
The tapestry of dreams they knew.
—Maude Hayward McCrady.

Kokomo Sue.

She was leaving Kokomo,
Where the rustic life was slow,
For the glamor of the city far away;
Her old mother shed a tear,
And her paw said, "Listen here!
Promise me you won't go out except in day."

"I can't promise, pap," she said,
"For I've got to earn my bread,
And perhaps I'll have to wait on table, sir;
I've been told that girls who wait
Must stay up till half-past eight"—
Then her dear old pappy softly sayed to her:

"Don't make friends with any lad
Who shaves every day—he's bad!
Shun the man whose hair is scented with bay rum;
Men with patent lether shoes
Don't have no good moral views,
And their principles are always out of plumb.

"Those who wear plaid vests are all
Sons of Satan. Do not fall
For their honeyed language or you'll rue the day;
He who wears a diamond pin
Will tempt girls to guzzle gin,
And will lead a homespun maiden far astray.

"Don't put red paint on your face,
And don't eat in any place
Where they do not serve good hominy and hog;
When your money is all spent
You will wish you hadn't went,
And you'll still be feeling hungry as a dog."

Then they all bade Sue good-by,
And she went forth with a sigh
To the fury of the city's rush and whirl;
And the village organ played
This sweet anthem for the maid:
"Heaven will protect the homely working girl." —T. E. B.

* *

Advice to Athletes.

Twinkle, twinkle, little star,
While you have your day,
'Cause by and by you'll only be
A has-been on your way.
—Kay of Old Chicago.

* *

Crowding the Hero Bench.

When my beau asked me where I got my brooch I didn't answer, "Jack Benny gave it to me." —Smuggle Bug.

* *

The Wake Upon Its **Depends Friends.**

* *

What's in a Name?

Capt. Waltz is the band leader at Lake View High school. —P. K. G. U. M.

Ten Years Ago Today—The New York Rangers defeated the Chicago Blackhawks, 1 to 0. . . . A crowd of 13,000 saw the Boston Bruins and Detroit battle to a 1 to 1 tie.

ILLINOIS DEALS OHIO 1ST DEFEAT IN BIG 10, 45-31

Wisconsin Is Victor; Chicago Loses.

Champaign, Ill., Jan. 16.—[Special.]—Illinois, with Pick Dehner chalking up nineteen points as 350 of his home town folks of Lincoln looked on, trounced Ohio State, 45 to 31, tonight. The lanky Illini center was at his best as he connected for seven baskets and five free throws, making all his trials at the free throw line. It was the first Big Ten loss suffered by the Buckeyes. The victory put the Illini into a triple tie for the conference leadership.

A crowd of 6,846 saw Illinois jump into a lead early in the first period, never to be headed. Coach Doug Mills' five left the floor leading 24 to 14 at the half.

Illinois traded points with the Buckeyes as the second half opened. Trailing, 35 to 22, Ohio spurted on Mickelson's free throw and two baskets by Stafford. Dehner and Mickelson made free throws and Drish and Schick baskets to make the score 38 to 29, Illinois.

Free throws by Schick and Hull ended Ohio scoring, but Illinois made its victory secure with a free throw by Dehner, two by Hapac, and baskets by Dehner and Nisbet.

Illinois and Ohio each lost two men on fouls. The Illini made thirteen of their seventeen free throws and the Bucks eleven out of fourteen. Sixteen fouls were called on Illinois and fifteen on Ohio.

ILLINOIS [45].	B	F	P
Drish,f	3	1	1
Hapac,f	2	6	3
Shapiro,f	0	0	0
Dehner,c	7	5	3
O'Neill,c	0	0	1
Nisbet,g	3	1	0
Richmond,g	0	0	4
Wardley,g	1	0	4
Handlon,g	0	0	0

OHIO STATE [31].	B	F	P
Hull,f	4	6	0
Baker,f	1	0	1
Mickelson,f	0	3	4
Stafford,f	2	0	1
Schick,c	2	2	3
Sattler,c	0	0	0
Boughner,g	0	0	1
Lynch,g	0	0	4
Scott,g	1	0	0
Dawson,g	0	0	0
Maag,g	0	0	1

Free throws missed—Hull, Baker, Boughner, Hapac [2], Nisbet [2].

Officials—Glenn Adams [DePauw] and Carl Burt [Manchester].

BADGERS WIN, 42-39

Ann Arbor, Mich., Jan. 16.—[Special.]—Wisconsin's basketball team defeated Michigan, 42 to 39, tonight. Michigan held and 18 to 8 advantage midway in the first half, but lost the lead on six consecutive Wisconsin goals and the half ended with the Badgers leading, 20 to 18.

The score was tied six times during the second half, and Michigan held a 38 to 36 lead with six minutes to go. Andy Smith's long shot, which bounced through the hoop with two minutes to go, tied it up for Wisconsin and two subsequent free throws more than balanced a single free throw for Michigan.

Playing without Center Jim Rae, Michigan called on Sophomore Tom Harmon to pace the scoring. Harmon kept the Wolverines in the game throughout with his aggressive play under the Badger basket and with five field goals and four free throws, which led the game's scoring. Smith, with six field goals and a free throw, led the Badgers.

WISCONSIN [42].	B	F	P
Dupee,f	3	2	1
Smith,f	6	1	0
Anderson,f	0	1	1
Schwartz,f	2	0	3
Bell,c	2	1	2
Englund,c	0	0	0
Rundell,g	2	2	1
Gallagher,g	1	1	4
Weigandt,g	1	0	3

MICHIGAN [39].	B	F	P
Pink,f	3	3	1
Sofiak,f	0	1	1
Harmon,f	5	4	2
Smick,c	1	0	4
Dobson,c	2	0	1
Beebe,g	1	2	2
Thomas,g	1	3	1

Free throws missed—Bell [3]; Schwartz, Harmon [3], Pink [2].

Referee—Feezle [Indianapolis]. Umpire—Chandler [Butler].

IOWA, 29; CHICAGO, 19

Iowa City, Ia., Jan. 16.—[Special.]—Iowa defeated Chicago, 29 to 19 tonight for its second conference victory of the season.

Chicago failed to make a point in the last fourteen minutes. In all, the Maroons made only four points in the second period, two of which came on free throws.

William Murphy, Chicago guard who tied with Capt. Ben Stephens of Iowa in scoring made Chicago's only field goal of the second period when he dropped in a long one. It was one of four he combined with one free throw for nine points. Stephens' nine points were made on two field goals and five free throws.

Iowa was able to make only two field goals in the second period.

Iowa held a half time lead of 17 to 15, Chicago closing a gap after trailing at one stage, 16 to 7. Lineup:

CHICAGO [19].	B	F	P
Stampf,f	0	1	2
Cassels,f	2	1	1
Allen,f	0	0	3
Meyer,f	0	0	1
Stanley,f	0	0	2
Lounsbury,c	1	2	2
C. Murphy,g	0	0	0
Richardson,g	0	0	1
W. Murphy,g	4	1	1

IOWA [29].	B	F	P
Stephens,f	2	5	1
Hohenhorst,f	0	0	0
Lind,f	0	0	0
Anapol,f	1	1	1
Plett,c	3	0	1
Evans,c	0	1	1
Bastian,c	0	0	0
Prasse,g	1	4	0
Irvins,g	2	0	3

Free throws missed—Stephens, Prasse, Cassels, Lounsbury [2], C. Murphy.

Referee—Lyle Clarno [Bradley Tech]. Umpire—George Levis [Wisconsin].

Big Ten Standings

	W.	L.	Pct.	Pts.	O.P.
Minnesota	3	1	.750	139	110
Indiana	3	1	.750	155	128
Illinois	3	1	.750	146	113
Ohio State	2	1	.667	114	116
Iowa	2	2	.500	131	124
Wisconsin	2	2	.500	107	140
Purdue	1	2	.333	112	112
Northwestern	1	3	.250	117	141
Chicago	1	3	.250	108	128
Michigan	1	3	.250	117	134

COLLEGE BASKETBALL

LAST NIGHT'S RESULTS.

Northwestern, 32; Minnesota, 31.
Illinois, 45; Ohio, 31.
Indiana, 39; Purdue, 36.
Iowa, 29; Chicago, 19.
Wisconsin, 42; Michigan, 39.
Notre Dame, 59; Western Reserve, 36.
Iowa State, 51; Oklahoma, 42.
De Paul, 38; Xavier, 30.
Illinois Normal, 36; Macomb, 29.
Vanderbilt, 41; Auburn, 39.
Manhattan, 37; Niagara, 32.
North Central, 40; Lake Forest, 31.
Rice, 37; Texas A. & M., 29.
Mississippi, 33; Tulane, 23.
Toledo, 51; Baldwin-Wallace, 38.
California, 43; National University of Mexico, 36.
Western Kentucky, 42; Eastern Kentucky, 29.
Villanova, 55; St. John's [Md.], 14.
Davis and Elkins, 62; West Virginia Wesleyan, 61.
Virginia, 45; Richmond, 28.
Columbia College, 26; Platteville, 19.
North Park, 54; Elgin Junior, 23.
Anderson, 58; Huntington, 30.
Moorhead, 28; Concordia [Moorhead], 22.
Evansville, 36; Indiana State, 33.
South Dakota State, 50; Augustana [Sioux Falls], 44.

Lion, Pirate Deal for Huffman, Gutowsky Off

Pittsburgh, Pa., Jan. 16.—(AP)—Art Rooney, owner of the Pittsburgh National league football team, announced receipt today of a telegram from George A. Richards, owner of the Detroit Lions, canceling a recent deal which sent two players here for Billy Patterson, graduating star of the Baylor university team. Richards, in Beverly Hills, Cal., said Patterson had decided against playing professional football.

The Lions were giving the Pirates Full Back Ace Gutowsky and Half Back Vernon Huffman for Patterson.

METZ SHOOTS 69 TO BEAT HARRISON IN COAST PLAYOFF

Oakland, Cal., Jan. 16.—(AP)—Dick Metz of Chicago shot a 69, one under par, on the Sequoyah course, to defeat E. J. [Dutch] Harrison of Oak Park, Ill., by a stroke today in the playoff for first prize money in the annual Oakland open golf tournament.

The victory brought Metz $1,200. Harrison won $750. Half of today's gate receipts were divided by the pair, who tied yesterday with 72 hole scores of 274.

Metz was out in 34, one under par, for a one stroke advantage at the turn. He gained a two stroke margin with a par 3 on the second, but Harrison evened the match by winning the fifth and sixth with birdies. Metz went back into the lead with a birdie on the ninth, and stayed in front throughout the second nine.

It was the second major tournament won by Metz in a playoff. In 1937 he tied with Ed Dudley, Philadelphia, with 285 in the Thomasville, Ga., then won the playoff.

Golden Gloves Tickets

Mail orders for Golden Gloves tickets now are being accepted for the Tournament of Champions and finals in Chicago Stadium. Make all checks or money orders payable to Chicago Tribune Charities, Inc. Address your orders to Golden Gloves Ticket Manager, Tribune Tower.

The price scale:

TOURNAMENT OF CHAMPIONS

Feb. 27 and 28—40 cents, 66 cents and $1.10.

March 1—75 cents, $1.10 and $1.65.

FINALS

March 10 — 55 cents, $1.10, $1.65, $2.20 and $3.30.

THIS OLD FISH STORY JUST HAS NO TEETH IN IT

Probe Proves Pike Don't Shed 'Em in Summer.

BY BOB BECKER.

When a muskellunge or northern pike [pickerel] fisherman goes north next summer to catch big specimens of these members of the Esocidae family he can take along additional scientific information to combat the stories about the way muskies and northerns "shed their teeth" during the hot months and therefore "do not hit very well."

One of the oldest yarns about fish is the one about northern pike [commonly called pickerel] and muskies having sore gums due to their teeth "molting." When these fish won't hit, the guides are quite likely to blame the sore mouths that the poor fish have after losing their teeth and while growing a new set.

Repudiated by Science.

For several years scientists have been examining northerns and muskies from January to December to see if the poor fish were losing their "fangs" more rapidly at any one season of the year. This department published the first results of these scientific surveys several years ago.

Now comes additional information. Milton B. Trautman and Carl L. Hubbs, both nationally known for their research on the habits of fresh water game fish, have published the results of their joint study. They examined scores of these fish, counted the teeth in their jaws, noted the number of teeth being replaced and declare that the northern pike "shows no seasonal variation of importance in the number of teeth in service or in the number being replaced."

Trautman and Hubbs added this significant statement: "We therefore find no confirmation for the popular idea that the pike shed their teeth exclusively or chiefly in late summer. . . . At all seasons of the year approximately the same number of teeth are being replaced."

Advance Other Reasons.

In other words, the big pikes lose teeth and are replacing them during every month of the year and there is no severe mid-summer loss of teeth to produce the much talked of "sore mouth" condition.

Trautman and Hubbs believe that the failure to catch big muskies or northerns in large numbers during the hot summer months must be ascribed to other causes. They believe that an abundance of natural food, retirement of the fish to cool water, and sluggishness induced by hot weather are the more likely causes for inactivity on the part of the pikes.

Nazis Break Off Phone Call to Schmeling

[Special Cable to the New York News and The Chicago Tribune.]

LONDON, Jan. 16.—A correspondent for the New York News reached Max Schmeling by telephone today, but the connection was abruptly broken when he asked the former world heavyweight champion if it was true that he was being held in protective custody.

A wait of several minutes followed and then Schmeling's voice returned to the wire, which clicked and whistled so that his words were barely understood.

"It seems that half a dozen persons are listening on this line," the London operator explained in apology.

"No Trouble," Schmeling Insists.

"No, no, there is no trouble," Schmeling insisted, a note of urgency in his voice. "I am in perfect health and everything is all right."

The fighter added that he might go to America soon, a statement which he made a week ago, but he volunteered no further information.

Schmeling spoke from his country estate at Gruenwalde, in Pomerania. From other sources it was learned that he and his beautiful actress wife, Anny Ondra, were escorted there last night after spending three days in their Berlin residence.

Questioned by Agents.

Both have been questioned by agents of the Nazi propaganda ministry and the Gestapo [secret police] as the result of Schmeling's comments a week ago on the affair between Lida Baarova, actress friend of Miss Ondra, and Dr. Paul Joseph Goebbels, propaganda minister.

Schmeling remarked at a Berlin party that it was lucky for Goebbels that he had never taken a fancy to Miss Ondra, since he, Schmeling, would have broken Goebbels' neck.

On Saturday and Sunday attempts to telephone Schmeling from New York and London met with failure.

HAWKS TO START FOUR DAYS' DRILL ON MUSKEGON ICE

Manager Paul Thompson, who had charge of the Blackhawks pre-season training in Champaign because of the illness of Bill Stewart, departed for Muskegon yesterday with his squad for four days' training. The Hawks are not scheduled until Sunday, when they meet the New York Americans in the Stadium in a National Hocky league game.

Thompson said before the squad departed for Muskegon that he had no particular changes in mind. The lines will be kept intact, but the four days will see Jack Shill, who can play either left wing or center, and the husky right wing, Phil Besler, in a battle for regular positions.

Varias Milling Stopped by Spoldi in 70 Seconds

New York, Jan. 16.—(AP)—Aldo Spoldi, Italian lightweight, stopped Varias Milling, Los Angeles Filipino, in one minute ten seconds of the first round of an eight round bout tonight.

SMILIN' JACK—THUMBS DOWN

Reg. U. S. Pat. Off.: Copyright, 1939, by Chicago Tribune-N. Y. News Syndicate, Inc.

TERRY AND THE PIRATES—TWO QUICK ONES AND A CHASER

Reg. U. S. Pat. Off.: Copyright, 1939, by Chicago Tribune-N. Y. News Syndicate, Inc.

HIALEAH PARK FORM CHART

[BY THE ASSOCIATED PRESS.]

JANUARY 16, 1939.

FIRST RACE—Purse $800. Maiden 2 year old fillies. Nursery course, three furlongs [straightaway]. Start poor. Won driving; place same. Went to post at 2:00. At post 3 minutes. Winner, b. f., 2, by Flying Heels-Glee, by John P. Grier. Owner, Mrs. H. Good. Trainer, J. M. Black. Net value to winner, $600; second, $125; third, $50; fourth, $25. Time, :33 4-5. Weather clear; track good.

Horse—	Wt	PP	St			Str	Fin	Jocky	Eq odds
FLYING GLEE	117	4	1	..	..	1^{1}	$1^{1\frac{1}{2}}$	J.Wagner	13.20-1
HASTY TRIUMPH	117	6	3	..	..	2½	2^{hd}	M.Berger	6.55-1
DAMAGED GOODS	117	1	2	..	..	$3^{1\frac{1}{2}}$	3^{3}	G.Seabo	13.55-1
BALLYHASTE	117	9	6	..	..	6½	4½	J.Stout	10.60-1
*VALDINA BESS	117	10	4	..	..	4^{hd}	5^{1}	E.Steffen	8.95-1
HARD LU	117	11	10	..	..	5^{hd}	6^{1}	J.Rosen	4.20-1
MIMOSA	117	5	6	..	..	$7^{1\frac{1}{2}}$	7^{1}	E.Arcaro	15.20-1
*VALDINA BABE	117	3	9	..	..	10^{1}	8^{1}	L.Balaski	8.95-1
FAIRY CHANT	117	7	8	..	..	8½	9^{1}	M.Peters	2.10-1
HI-HOME	112	2	7	..	..	9½	10^{2}	J.Ashcroft	102.40-1
LISCO	117	8	11	..	..	11	11	I.Anderson	152.40-1
NEW DAWN	112	12	Wheeled					W.Yarberry	13.90-1

*Valdina Farm-Mrs. E. F. Woodward entry.

Two dollar mutuels paid: Flying Glee, $28.40 straight, $12.90 place, $9.20 show; Hasty Triumph, $9.40 place, $7.60 show; Damaged Goods, $7.60 show.

SECOND RACE—Purse $1,000. Claiming. Four year olds and up. Six furlongs. Start good. Won easily; place driving. Went to post at 2:30. At post 3½ minutes. Winner, b. f., 4, by Ha Ha-Faithless, by Blazes. Owner, N. D. Levy. Trainer, S. R. Shapoff. Net value to winner, $700; second, $150; third, $100; fourth, $50. Time, 1:13 1-5.

Horse—	Wt	PP	St	¼	½	Str	Fin	Jocky	Eq odds
BILLY'S FOLLY	103	5	3	1^{1}	1^{2}	1^{3}	1^{4}	R.Nash	5.85-1
VOLO SNOW	113	2	5	5^{1}	2½	3^{3}	2½	E.Arcaro	1.50-1
FLYING VICTORY	112	1	4	2^{1}	3^{4}	2½	3^{5}	R.Donoso	6.80-1
OUR DAVID	112	10	8	4^{1}	4^{3}	4^{1}	4^{1}	A.Snider	13.45-1
SURE CLOUD	110	8	2	10	7½	7½	5^{hd}	E.Maloney	65.35-1
FRANCO SAXON	111½	3	7	7½	6^{2}	6^{3}	6^{hd}	J.Mastrianni	24.25-1
HAZEL NUT	110	6	1	3^{hd}	5½	5^{2}	7^{8}	D.Meade	9.50-1
SURE HOUR	115	7	6	$8^{1\frac{1}{2}}$	8½	8^{1}	8½	C.Critchfield	65.35-1
EARLY TIMES	115	9	10	6^{1}	9^{4}	9^{4}	9^{4}	W.D.Wright	3.95-1
JOVIAN	113	4	9	9½	10	10	10	L.Balaski	237.75-1

Two dollar mutuels paid: Billy's Folly, $13.70 straight, $6.10 place, $4.30 show; Volo Snow, $3.40 place, $2.90 show; Flying Victory, $4.20 show.

THIRD RACE—Purse $1,000. Claiming. Four year olds and up. Six and one-half furlongs. Start good. Won easily; place same. Went to post at 3:00. At post 2½ minutes. Winner, ch. g., 4, by Infinite-Pescara, by Fair Play. Owner, Greentree Stable. Trainer, J. M. Gaver. Net value to winner, $700; second, $150; third, $100; fourth, $50. Time, 1:19 2-5.

Horse—	Wt	PP	St	¼	⅜	Str	Fin	Jocky	Eq odds
PERFECT PEACE	115	6	1	1^{1}	$1^{1\frac{1}{2}}$	1^{2}	$1^{1\frac{1}{2}}$	E.Arcaro	1.00-1
AFFIRMATION	112	4	4	5^{3}	2½	2^{3}	2^{3}	W.Yarberry	35.20-1
SOMALI	119	5	7	7^{2}	5^{1}	4½	3^{hd}	M.Peters	16.45-1
MINTSON	110	7	6	4^{hd}	4^{1}	3^{hd}	4^{hd}	E.Robart	14.10-1
SCOTCH HIGH	113	2	8	8	8	5½	5^{3}	A.Schmidl	20.35-1
SHORT DISTANCE	105	3	5	3^{hd}	7^{1}	7^{2}	6^{4}	R.Bateman	13.25-1
NOEL H	117	1	3	2^{1}	$3^{1\frac{1}{2}}$	6½	7½	J.Rosen	2.65-1
FENG	115	8	2	6½	$6^{1\frac{1}{2}}$	8	8	J.G.Wilson	12.50-1

Two dollar mutuels paid: Perfect Peace, $4.00 straight, $3.30 place, $3.20 show; Affirmation, $14.00 place, $7.20 show; Somali, $6.20 show.

FOURTH RACE—Purse $1,000. Claiming. Four year olds and up. Six and one-half furlongs. Start good. Won easily; place driving. Went to post at 3:30. At post 3½ minutes. Winner, br. m., 7, by The Porter-Codina, by Colin. Owner, Fanfare Farms. Trainer, D. McDermid. Net value to winner, $700; second, $150; third, $100; fourth, $50. Time, 1:19.

Horse—	Wt	PP	St	¼	⅜	Str	Fin	Jocky	Eq odds
PORDINA	108	1	1	2^{hd}	$2^{1\frac{1}{2}}$	$1^{1\frac{1}{2}}$	1^{2}	D.Meade	8.00-1
LASSATOR	115	8	2	1^{hd}	$1^{1\frac{1}{2}}$	2^{2}	2½	E.Steffen	4.40-1
WILLIAM PALMER	115	3	4	4½	5^{5}	3^{3}	3^{2}	A.Schmidl	20.35-1
FIRST ENTRY	117	6	8	7^{1}	6^{2}	4½	4^{1}	W.Dellow	9.20-1
FOGOSO	115	4	5	5^{5}	4^{hd}	5½	$5^{1\frac{1}{2}}$	W.D.Wright	3.15-1
SHADYTOWN	110	5	3	3^{3}	3^{1}	6^{1}	6½	W.Yarberry	1.70-1
SEPTIME	106	2	6	6½	7^{2}	7^{1}	7^{hd}	R.Merritt	28.90-1
RUSHAWAY	115	7	7	8	8	8	8	I.Anderson	31.45-1

Two dollar mutuels paid: Pordina, $18.00 straight, $5.80 place, $4.30 show; Lassator, $5.70 place, $4.40 show; William Palmer, $6.30 show.

FIFTH RACE—The Tamiami claiming handicap. Purse $1,100. Three year olds and up. One and one-sixteenth miles on the turf. Start good. Won driving; place same. Went to post at 4:00. At post 2 minutes. Winner, br. c., 4, by Blue Larkspur-Loved One, by Negofol. Owner, C. S. Bromley. Trainer, J. J. Bauer. Net value to winner, $775; second, $175; third, $100; fourth, $50. Time, 1:50.

Horse—	Wt	PP	St	¼	½	Str	Fin	Jocky	Eq odds
ENDYMION	109	6	5	2^{2}	1½	1^{1}	1^{hd}	D.Meade	1.95-1
BOB'S BOYS	118	5	6	5^{5}	4^{3}	2½	2^{2}	P.Roberts	2.10-1
MIDAS	107	2	3	3^{1}	3½	3^{6}	3^{8}	A.Schmidl	3.70-1
BILLY VAN NUYS	114	3	2	$1^{1\frac{1}{2}}$	2½	4^{4}	4^{4}	M.Merrill	16.05-1
YOUR BUDDY	105	1	1	4^{1}	5^{8}	5^{6}	5^{8}	G.Seabo	22.45-1
PRINCE DEREK	112	4	4	6	6	6	6	J.G.Wilson	6.25-1

Two dollar mutuels paid: Endymion, $5.90 straight, $3.00 place, $2.50 show; Bob's Boys, $3.10 place, $2.70 show; Midas, $2.70 show.

SIXTH RACE—Purse $1,000. Claiming. Four year olds and up. One mile and a furlong. Start good. Won driving; place easily. Went to post at 4:30. At post ½ minute. Winner, ch. g., 7, by Chance Play-Mary Jane, by Pennant. Owner, Indian Lake Stable. Trainer, R. McIlvain. Net value to winner, $700; second, $150; third, $100; fourth, $50. Time, 1:51.

Horse—	Wt	PP	St	¼	½	Str	Fin	Jocky	Eq odds
CHANCE KING	108	6	5	5^{6}	5^{5}	3^{3}	1^{hd}	C.Charlton	1.95-1
CLAP IN	107	4	3	1^{2}	$1^{1\frac{1}{2}}$	1^{1}	2^{4}	J.Ashcroft	18.65-1
LOVICK	107	2	6	2^{hd}	2^{1}	2½	3^{1}	A.DeLara	3.85-1
NESSUS	111	3	2	3^{hd}	3^{hd}	4½	4^{2}	R.Donoso	8.55-1
KIEVEX	115	1	1	7	6^{1}	5^{3}	5^{6}	H.Dabson	1.95-1
PALAN	111	7	4	6^{3}	7	6^{2}	6^{8}	G.Seabo	44.15-1
JULIUS CAESAR	112	5	7	4^{2}	4½	7	7	I.Anderson	16.40-1

Two dollar mutuels paid: Chance King, $5.90 straight, $3.90 place, $2.90 show; Clap In, $11.00 place, $5.50 show; Lovick, $3.20 show.

SEVENTH RACE—Purse $1,000. Claiming. Three year olds. One mile and a furlong. Start good. Won easily; place driving. Went to post at 5:05. At post 1 minute. Winner, b. c., 3, by The Scout-Tonine, by Black Toney. Owner, L. Teter. Trainer, L. H. Silver. Net value to winner, $700; second, $150; third, $100; fourth, $50. Time, 1:53 2-5.

Horse—	Wt	PP	St	¼	½	Str	Fin	Jocky	Eq odds
SHOOTING SCOUT	110	7	2	1^{2}	$1^{1\frac{1}{2}}$	1½	1^{2}	W.Yarberry	8.65-1
DARBY DU	116	9	8	7^{1}	5^{hd}	2½	2½	J.Long	29.00-1
STEPACOLA	104	3	6	$3^{1\frac{1}{2}}$	2^{2}	3^{6}	3^{3}	R.Nash	11.35-1
LADY HAV	112	1	1	2^{hd}	$4^{1\frac{1}{2}}$	4^{1}	4^{hd}	A.Schmidl	3.05-1
BAKED BIBESCOT	115	8	3	10	10	9^{10}	5^{1}	M.Peters	14.65-1
BROWN BEN	115	4	10	4½	3^{hd}	5^{1}	6½	I.Anderson	4.80-1
BIENCHANCE	104	5	4	$5^{1\frac{1}{2}}$	6^{1}	6^{1}	7½	N.Pariso	3.45-1
BLACK CRUSADE	115	2	5	6½	7^{2}	8½	8½	L.Balaski	6.55-1
J. WARE	107	10	9	8^{2}	8^{2}	7^{2}	9^{10}	A.Snider	19.25-1
RACING EDITION	107	6	7	$9^{1\frac{1}{2}}$	9^{2}	10	10	L.Eversole	124.80-1

Two dollar mutuels paid: Shooting Scout, $19.30 straight, $9.00 place, $6.00 show; Darby Du, $21.90 place, $10.10 show; Stepacola, $7.50 show.

EIGHTH RACE—Purse $1,000. Claiming. Four year olds and up. One and one-quarter miles. Start good. Won easily; place driving. Went to post at 5:35. At post 2 minutes. Winner, br. f., 4, by Bostonian-Esthonia, by Nassovian. Owner, C. K. Finch. Trainer, H. Williams. Net value to winner, $700; second, $150; third, $100; fourth, $50. Time, 2:06 2-5.

BOSONIA	112	8	4	1½	1^{1}	1^{1}	$1^{1\frac{1}{2}}$	D.Meade	2.80-1
BRILLIANT ROCK	115	4	2	4^{1}	4^{hd}	$2^{1\frac{1}{2}}$	2½	A.Snider	7.55-1
SCHLEY NURSE	107	1	1	2^{4}	2^{2}	3^{2}	3½	R.Bernhardt	30.00-1
REBEL YELL	115	7	6	6^{3}	3^{hd}	4^{1}	4^{hd}	J.Ashcroft	8.35-1
ESPINACA	115	9	7	5½	5^{2}	6½	5^{hd}	R.Nash	3.05-1
SPANISH FLY	112	6	5	3½	6^{hd}	5^{hd}	6^{1}	C.Charlton	19.30-1
ORTHOPRISM	115	2	3	8½	10	7^{1}	7½	E.Maloney	33.80-1
MORE PEP	115	10	8	7^{1}	7^{1}	8^{3}	8^{6}	W.Yarberry	5.50-1
STOP LIGHT	112	5	10	10	8^{1}	9^{6}	9^{8}	D.Sena	46.85-1
BUSBY	115	3	9	9½	$9^{1\frac{1}{2}}$	10	10	E.Robart	9.95-1

Two dollar mutuels paid: Bosonia, $7.60 straight, $4.60 place, $4.30 show; Brilliant Rock, $8.80 place, $6.20 show; Schley Nurse $11.30 show.

FAIR GROUNDS ENTRIES.

FIRST RACE—Purse $600, claiming, 4 year olds and up, 6 furlongs:

Getalong 115	*Maiden Dream ..105
*Vote Boy 114	Prosy 112
*Golden Silence ..106	Last Hop 115
Dedicattion 111	Sadie F. 107
*Black Rhapsody.107	*Miss Balko 105
*Imperial Jones...100	

SECOND RACE—Purse $600, claiming, 3 year olds, 6 furlongs:

*Tureen 113	Margaret J. 100
*Buttons B. 105	Grand Villa 109
Way Yonder 109	*Adoress 95
*Tura Stone 99	Holton 112
*Linter 99	Blue Lassie 100
Teperwine 112	

THIRD RACE—Purse $600, claiming, 4 year olds and up, 5½ furlongs:

*War Dimes 109	*Princess Stone ..104
*Holy Smoke 109	Wild Love 109
*Chinese Empress.104	Trip 109
High Fire 114	Jessie O. 109
*Genesee 109	Phrixus 114
Steward 114	*Katharine G. 104
*Otto's Choice....109	*Molasses Bill 114
*Tiger John 109	*Blind Star 113
*Pima Nugget....109	*Tom's Lady 108

FOURTH RACE—Purse $600, claiming, 4 year olds and up, 1 mile and 70 yards:

*Taximan 108	*Tiempo 107
*Sister Jean....103	Don Pancho 113
Abercrombie 113	Grey Doll....113
*Beshy 108	*Michigan Miss 107
Linnie Kate 108	Onleave 113
Almarine 108	Out Of Fire....113
*Silver Palm 112	Witful 113
Inscolt 113	*Vitox 112
*Sweet Showno 103	*Miss Collins....103

FIFTH RACE—Purse $600, claiming, 4 year olds and up, 1 mile and 70 yards:

*Sorcery 108	Try Fair 113
*Little Mistake ..103	*May See 103
*Migal Fay....107	*Caracole 112
*Mount Echo 113	Mere Frolic 118
Joe Jay 113	*Smith David 112
*Nedrow 108	Phantom Fox....117
Belton 113	*Lucy 103
*Black Scout....112	*Miss Horton 103
*Tea Jester 108	Night Gail 108

SIXTH RACE—Purse $700, claiming, 3 year olds, 1 mile and 70 yards:

Carrie K. 102	Carnival Time 107
Fiddle Faddle 108	*Fire Ball 101
*Arobreal 102	*Parkwood Chief..107
*Flag Orland 107	Helen Mac 102
*Jubilee C. 104	Plucky Byrd....101
*At Home 102	

SEVENTH RACE—Purse $600, claiming, 4 year olds and up, 1 mile and 70 yards:

*Persuader 112	Fandan 113
*Eddie Wrack 104	*Cherokee Red 103
*Bob Bruce 108	*Vintage 99
My Feng 109	*War Jest 103
Colonel Martis 117	*Checks 107
*Joy Sweep 99	Spey Crest 113
*Miss Webb 107	*Mr. Quick 108
*Top Way 104	*Raildown 99
*John Werring ...112	*Books Pride....112

Daily Doubles

HIALEAH.

Flying Glee and Billy's Folly........$185.50

FAIR GROUNDS.

Jean Dale and Game..........$93.40

Meade Rides Endymion to Close Victory

Miami, Fla., Jan. 16.—(AP)—Don Meade, who needed only a few days of brilliant riding to become the favorite of Hialeah Park fans, gave one of his finest exhibitions today to bring home C. S. Bromley's Endymion in the Tamiami claiming handicap.

Endymion, the favorite at $5.90 for $2, just lasted to beat out the second choice, Bob's Boys, from the Cosgrave stable, as Meade hand-rode the winner through the last furlong. E. A. Bischoff's Midas was beaten by two lengths for the place. Endymion ran the mile and one-sixteenth in 1:50.

Meade had two other winners today, Pordina in the fourth race and Bosonia in the seventh, to go two up on Eddie Arcaro in the contest for riding honors. Arcaro won one race, his eighth of the meeting, with Perfect Peace.

Endymion broke well in the feature race but Billy Van Nuys rushed to the front and Meade eased his mount back. On the far turn the favorite shot through on the inside and held a length advantage turning for home. Then Bob's Boys began to move up on the bend and was almost even with Endymion in the last furlong before Meade coaxed a little more speed out of his mount.

SWEET ADELINE WINS.

New Orleans, La., Jan. 16.—(AP)—The lightly weighted Sweet Adeline, owned by W. F. Mannagh, made off with the featured claiming race at the Fair Grounds today, coming through with a fine burst of speed in the stretch as the favorites which packed more weight faltered.

Carrying only 98 pounds, Sweet Adeline was rated off the pace until the stretch run, then raced past the favorite, Prince Sador, and Masterpiece. Casinghead and Blond Spook came in second and third behind Sweet Adeline, which ran the mile and 70 yards in 1:44 2-5 to repay her backers at $6.20 for $2.

SANTA ANITA ENTRIES.

FIRST RACE—Purse $1,500, claiming, 3 year olds, 6 furlongs:

School Broom.....114	Ace Call 114
Genitum 114	Herman Jr. 114
Ballad 109	Rocemus 109
May Jo 109	*Quick Gold 104
Scapose 114	Fast Flight 114
Nikta 114	Brief Moments 109

SECOND RACE—Purse $1,500, maiden 3 year olds, 6 furlongs:

Joe Scout 120	Play Pence 120
Jacaroo 117	Colonel Bret 107
Trip By 112	La Sorpressa 112
Sun Lover 117	Town Call 120
Marching 115	October Ale 120
King Cotton....117	Sea Bread 120

THIRD RACE—Purse $1,500, claiming, 4 year olds and up, 7 furlongs:

*Prince Heather....113	Kent 115
Midwick 105	Bon Fume 114
*Marrajo 105	Quality Shot 108
*Enoch Borland....108	*Proud Indian 113
*Delinebank 107	Shasta Buddy 110
Bon Amour 112	Calaveras 116

FOURTH RACE—Purse $1,500, 4 year olds and up, handicap, grade D, 7 furlongs:

Frexo 118	Mad Money 110
Limpio 112	Sun-Sun 114
Fire Marshal 116	High Vote 112
Sumatra III....111	Townsman 116
Rolling Ball 114	Come to Taw....106
Enchanted 111	Lt. Greenock....108

FIFTH RACE—Purse $2,000, handicap, 3 year olds, 6 furlongs:

Alice Faye 106	Smart Crack 116
Ciencia 113	Galley Slave 113
Our Mat 118	Time Alone 122

SIXTH RACE—Purse $2,000, 4 year olds and up, the Half Dome, 1 mile:

Two Bob 103	†Hypocrite 108
Parscout 105	†Clingendaal 108
Routine 104	Capt. Cal. 113
Unselfish 108	

†R. Parr and A. C. C. stable entry.

SEVENTH RACE—Purse $1,500, claiming, 4 year olds and up, 1 1-16 miles:

White Sand 106	Bain Marie 103
Amor Brujo 117	Swahili 108
Triplane 106	Galla Clay 117
Tedium 112	

EIGHTH RACE—Purse $1,500, claiming, 4 year olds and up, 1 1-16 miles:

Watersplash 112	Below Zero 108
*Howdoino 109	Caravel 115
*Brass Bottle 113	*Stepahead 108
Bunny Martin 118	Inscolita 108

*Apprentice allowance claimed.

Weather clear, track fast.

FAIR GROUNDS RESULTS.

FIRST RACE—Purse $600, claiming, 4 year olds and up, 1 1-16 miles:

All Lady, 110 [Cornay]	27.00	10.80	5.60
Straight Thru, 115 [Burns]		10.00	6.40
Boy Valet, 112 [Hanke]			3.60

Time, 1:48 1-5. Stepinanna, Labor Day, Doug Brashear, Mon Reve, and Colonel Joe ran.

SECOND RACE—Purse $600, claiming, 3 year old maidens and winners of one race, 6 furlongs:

Jean Dale, 102 [Keiper]	11.20	5.60	3.60
Unrequited, 111 [Haas]		5.40	4.00
*Miss Taos, 106 [Conley]			4.40

Time, 1:15. Sunnie Time, Miss Reveille, *Windsor Rose, Rollingheels, Incarnate, Royal Harmony, *Shelby King, Roll Around, and Bee Glad ran. *Field.

THIRD RACE—Purse $600, claiming, 3 year olds and up, 6 furlongs:

Game, 107 [Oros]	9.20	4.60	3.40
*Zanny, 112 [Greever]		5.40	3.40
Eternal Wave, 117 [Hauer]			6.60

Time, 1:14. Dyak, *Clean Cut, No Doubt, Longueil, Freeze, Crack Mortgage, *Synod, Fob, and Broadway Girl ran. *Field.

FOURTH RACE—Purse $600, claiming, maiden 2 year olds, 1¼ miles:

Wise Greenock, 114 [Rodr'z]	4.00	3.00	2.60
Arden Lass, 111 [G.Smith]		5.80	4.20
Hi-Wave, 111 [Gaither]			3.40

Time, :23 2-5. *John Oldham, *Blob Volt, Palmera T., Donna Gal, Shady Sue, Jean Bane, My Red, Jacquelin High, and *Dis-Is-It ran. *Field.

FIFTH RACE—Purse $700, claiming, 4 year olds and up, 6 furlongs:

Wax Wing, 111 [Bowen]	6.60	4.20	3.40
Maleman, 116 [Vedder]		7.20	4.60
Good Omen, 106 [Conley]			3.60

Time, 1:12. Larokeys, Sanctity, Seymour W., Lucky Ducky, Yule Star, and Purple Wrack ran.

SIXTH RACE—Purse $800, claiming, 4 year olds and up, 1 mile and 70 yards:

Sweet Adeline, 98 [Conley]	6.20	3.80	2.80
Casinghead, 105 [Krovitz]		5.00	3.20
Blond Spook, 110 [Fields]			4.00

Time, 1:44 2-5. Lucky Star, Prince Sador, and Masterpiece ran.

SEVENTH RACE—Purse $600, claiming, 4 year olds and up, 1 mile and 70 yards:

Prince Cloud, 107 [Page]	18.60	8.20	5.00
Nogalo, 102 [Bowen]		4.00	3.20
Pirate Lass, 105 [Conley]			7.40

Time, 1:46 3-5. Unlawful, Catsweep, Fluke, Stormy Sea, *Dinna Do, *Hands Down, *Aurebon, Lifelike, and Miss Damara ran. *Field.

HIALEAH PARK ODDS & JOCKIES

FIRST RACE—Claiming, 3 year olds, 6 furlongs:

Horse.	P.P.	Wt.	Jocky.	Odds.
Henryel's Pick	1	115	E. Arcaro	5-2
Two Cents	2	108	D. Meade	6-1
Giboir	3	106	Robart	5-1
Spin On	4	105	Yarberry	4-1
Dona Montez	5	101	Pariso	12-1
Otherone	6	101	Nash	10-1
Ebony Fly	7	101	Merrill	15-1
Blacky Bee	8	110	Maloney	8-1
Swiss Guard	9	110	Mastrianni	30-1
Fayd	10	110	Charlton	15-1

SECOND RACE—Claiming, 3 year olds, 6 furlongs:

Magic Margaret	1	111	E. Smith	8-1
Wise Attorney	2	106	Yarberry	15-1
Nicholas S.	3	115	Simmons	10-1
Bullet B.	4	115	Donoso	30-1
Big Bully	5	111	No boy	30-1
Hunter L.	6	111	Ashcroft	5-1
Learner	7	107	Robart	4-1
Jocks Betsy	8	113	Meade	3-1
Idle Zelda	9	106	R. Merritt	20-1
Modern Age	10	115	Wright	3-1

THIRD RACE—Claiming, 4 year olds, 7 furlongs:

Maemute	1	108	R. Merritt	15-1
Cruising	2	111	Nash	2-1
Blue Boo	3	111	Cubitt	50-1
Dark Beau	4	111	Pariso	10-1
Oddesa Lad	5	103	R. Bateman	30-1
Mixwell	6	109	Robart	6-1
Minstrel Star	7	108	Steffen	20-1
Orient Express	8	111	Maloney	5-1
Woodsia	9	106	Ashcroft	6-1
Candy Hero	10	112	A. Schmidl	15-1
Furlfiber	11	114	Meade	20-1
One Jest	12	102	Yarberry	6-1

FOURTH RACE—Claiming, 4 year olds and up, 7 furlongs:

Notice Me	1	109	R. Nash	12-1
Faust	2	114	Wright	10-1
Bonnie Buzz	3	109	Maloney	20-1
Addis	4	114	Donoso	8-1
Ladfield	5	116	Wright	10-1
Maestrom	6	109	Stout	20-1
Cal Rainey	7	112	Craig	20-1
Bubblesome	8	118	Peters	5-2
Chimney Top	9	116	Meade	10-1
Shining Sun	10	109	Charlton	15-1
Panorascope	11	114	F. Maschek	15-1
Knight Gallant	12	118	Arcaro	2-1

FIFTH RACE—Claiming, 3 year olds, 7 furlongs:

Sky Ball	1	111	A. Schmidl	15-1
Range Dust	2	103	Pariso	15-1
Sirasia	3	114	J. Rosen	4-1
Big Ned	4	105	Murphy	30-1
Elma H.	5	101	Maloney	20-1
Boston Lad	6	100	Quintero	10-1
Supreme Speed	7	114	Steffen	6-1
Sure Off	8	117	Anderson	3-1
Rugged Red	9	105	D. Meade	8-1
My Porter	10	108	Peters	15-1
Timeful	11	106	Ashcroft	30-1
Balmy Spring	12	114	Saf	3-1

SIXTH RACE—Claiming, 4 year olds and up, 7 furlongs:

Ghost Queen	1	104	A. Schmidl	4-1
Terpsichore	2	97	Nash	8-1
Floragina	3	100	Fasmith	4-5
Rissa	4	100	Bateman	3-1
Pretty Pet	5	99	Charlton	20-1
Romaine	6	100	Merritt	15-1

SEVENTH RACE—Claiming, 4 year olds and up, 1 1-16 miles [on turf]:

Patan	1	109	Pariso	10-1
Mayro	2	105	Meade	10-1
Conrad Mann	3	107	Nash	8-1
Revelstoke	4	108	Cubitt	20-1
Playgold	5	111	Fas	5-1
Amhurst	6	103	Decammilis	20-1
Toni	7	104	Charltob	6-1
Dulcimer	8	104	Yarberry	8-1
Copper Tube	9	112	R. Merritt	3-1
Early Settler	10	112	Wright	10-1
Glisten	11	104	Maloney	20-1
White Ginger	12	107	Snider	5-1

EIGHTH RACE—Claiming, 4 year olds and up, 1⅛ miles:

Brilliant Rose	1	110	Pariso	10-1
Little Banner	2	106	Robart	8-1
Miss Firefly	3	106	Charlton	5-2
Flag Song	4	103	Ashcroft	5-2
Harry's Dream	5	110	Nash	6-1
Mistralkin	6	106	R. Merritt	3-1
Kai Sou	7	105	Wagner	20-1

TODAY'S SELECTIONS

HIALEAH, MIAMI, FLA.
[Fast.]

1—Two Cents, Donna Montez, Henryl's Pick.
2—Modern Age, Jock's Betsy, Hunter L.
3—Cruising, Dark Beau, Minstrel Star.
4—KNIGHT GALLANT, Chimney Top, Faust.
5—Sure Off, Supreme Speed, Range Dust.
6—Ghost Queen, Terpischore, Rissa.
7—Copper Tube, Mayro, Dulcimer.
8—Mistralkin, Little Banner, Flag Song.

SANTA ANITA, ARCADIA, CAL.
[Fast.]

1—Nikta, Rocemus, School Broom.
2—King Cotton, Sun Lover, Town Call.
3—Bon Amour, Proud Indian, Calaveras.
4—High Vote, Fire Marshal, Mad Money.
5—TIME ALONE, Smart Crack, Ciencia.
6—Capt. Cal, Hypocrite, Two Bob.
7—Galla Clay, Swahili, Amor Brujo.
8—Brass Bottle, Below Zero, Bunny Martin.

FAIR GROUNDS, NEW ORLEANS, LA.
[Fast.]

1—Vote Boy, Black Rhapsody, Miss Balke.
2—TERPERWINE, Holton, Buttons B.
3—Wild Love, War Dimes, Phrixius.
4—Tiempo, Silver Palm, Almarine.
5—Nedrow, Migal Fay, Phantom Fox.
6—Arboreal, Plucky Byrd, Jubilee C.
7—Spey Crest, War Jest, Cherokee Red.

De Paul Wins from Xavier Quintet, 38-30

BY CHARLES BARTLETT.

De Paul university's basketball team stepped out of the .500 class last night by scoring its fifth victory in nine starts this season—a 38 to 30 decision over Xavier university of Cincinnati in De Paul auditorium. It was the third defeat in eight games for the Ohioans, who are coached by Clem Crowe, former Notre Dame star.

The contest was anything but gentle, a fact attested by the 42 fouls levied on the two teams, the home quintet being assessed with 20 to Xavier's 22. Center Elmer Gainer of De Paul and three of the Ohioans were banished on personals.

Neu Leads Attack Again.

Bob Neu, the Blue Demon's scoring star, had another good evening, contributing 18 points on five field goals and eight free throws. Roy Neary headed the Xavier attack with five baskets.

The De Paul defense was so stubborn that Xavier didn't connect from the field until the ninth minute of play, when Neary scored on a side shot. With the score 12 to 10, Ed Norris and Pete Muscato made baskets and Szukula a pair of free throws to give the Demons a halftime advantage of 18 to 10.

Xavier Rallies in Vain.

Xavier rallied somewhat in the second half, pulling up from a 22 to 10 deficit to a 24 to 20 count. Neu and Szukula then went into action and made it 29 to 22, but Neary and Gesilbracht came back to bring the Ohioans within four points at 31 to 27. Szukula and Sachs then added three points on free throws and Neu followed with a pair of baskets for the Demons' ultimate total. Lineups:

DE PAUL [38].	B	F	P	XAVIER [30].	B	F	P
Neu,f	5	8	0	Carroll,f	0	1	4
Norris,f	2	0	2	Neary,f	5	0	3
Gainer,c	1	0	4	Gesilbracht,c	1	3	3
Skrodzki,g	0	2	3	Weiler,g	2	0	2
Szukula,g	2	4	3	Donovan,g	0	4	4
Sachs,g	0	1	3	Howe,g	1	1	4
Muscato,c	1	0	3	Beckman,f	0	0	2
Janus,g	0	0	0	Litzinger,g	1	1	0
Mundt,f	0	1	2				

Free throws missed—Neu [3], Gainer [2], Norris [2], Muscato, Sachs [2], Mundt, Carroll, Neary [4], Gesilbracht [4], Donovan [2], Howe.

Referee—Ike Craig [Illinois Wesleyan]. Umpire—Sam Lifschultz [Chicago].

Biggest I. A. C. Ring Tourney Opens Tonight

The annual Illinois Athletic club amateur boxing tournament will open tonight in the I. A. C. gymnasium, 112 South Michigan avenue, with the largest field entered since the meet started seven years ago. The number of entries totals 148—fifty more than ever before.

Athletic Director Johnny Behr said that if the average of 50 per cent report for physical examination and the weigh-in this afternoon more than thirty-five bouts will be held. In that event the show may start at 7 p. m.

Box Again Tomorrow.

Survivors will meet in quarter-final and semi-final matches tomorrow. Edwin Parkes of the Central association of the A. A. U. will be in charge of weights and drawings.

Outstanding contestants are Tony Bausone, Walter Cavalieri, and Al Noto of the Catholic Youth organization, and Raymond Brown of the Savoy Athletic club, 112 pounds; Frank Bausone, Berlin Hadnott, and Willie Moon of the C. Y. O., and George Cash of Randall's gymnasium, Mount Vernon, Ill., 118 pounds; Wayne Fidler, Joe Du Pont, and Jesse Garcia of the C. Y. O., and Earl Whobrey, Buckley's gym, Peoria, 126 pounds; Johnny Pleasant of the Savoy, Harry Sparrow of the C. Y. O., and Stanley Spencer, Northwest gymnasium, 135 pounds; Joe O'Connell of the C. Y. O., Waymen Shelby of the Chicago park district, and Holman Ingram, Union park, 147 pounds; Paul Frazier Savoy, and Hiner Thomas, C. Y. O., 160 pounds; Eddie Foys, C. Y. O.; Oshibe Smallwood, Randall's gym; West Brown, Savoy; John Humphres, Bendix club, South Bend, and Johnny Purcell, Buckley's gym, 175 pounds; Luke Baylark, Savoy, and Chris Schuessler, C. Y. O., heavyweights.

Boxers by Divisions.

The various weight divisions and the number of contestants in each follow:

Flyweights, 13; bantamweights, 15; featherweights, 25; lightweights, 21; welterweights, 24; middleweights, 21; light heavyweights, 16; heavyweights, 13.

General admission tickets are priced at 60 cents.

Milton Bess, last year's Indianapolis sectional Golden Gloves lightweight winner, will meet Robert Frank of Detroit in a five round amateur bout tonight in Savoy arena, 47th street and South Parkway. James Young, Indianapolis middleweight, is matched with Luther Brent of Chicago in a five round secondary feature. . . . George Winn is compiling matter for the 1939 Boxing News record book, which is to be published next month.

Henry Wacker, heavyweight puncher from Taylorville, Ill., and Pal Silvers, ended sparring drills yesterday for their ten round headliner in Park Casino tomorrow . . . Wacker went two rounds each with Perk Daniels and Joe Robinson and Silvers boxed four rounds with Alex Kettles. . . . After he engages in his second Chicago workout in Trafton's gymnasium this afternoon, Tony Canzoneri will leave for Denver, Colo., where he meets Wally Hally on Thursday.

F. M.

JOE BENZ WINS AGAIN AS JUDGE RECALLS FEATS

There was something familiar about the church custodian who came before Judge Joseph Hermes yesterday to complain against a poor box thief. "Where have I seen you before?" the judge asked.

"On the baseball diamond," the custodian answered. "I'm Joe Benz—Butcher Boy Benz. I used to pitch for the White Sox."

The judge recalled the days when the Butcher Boy's favorite sport was standing the Washington Senators on their heads, 20 years ago. "The old arm," Benz said, "isn't what it used to be."

Benz is custodian of St. Kilian's church, 8701 South Aberdeen street. He obtained the conviction of Jack Keller, 20 years old, of 8085 South Ashland avenue. Benz said he caught the young man taking money from the poor box. The judge imposed a six months sentence on Keller.

CELEBRON LOSES TO KEN OVERLIN AGAIN; MAY QUIT

Capacity Crowd Sees Bout in Marigold.

Ken Overlin, high ranking middleweight from Decatur, defeated Billy Celebron of Rockford for the second time in four months in Marigold Gardens last night. The bout went ten rounds.

After the bout Celebron indicated he would retire. He is a former Golden Gloves International winner.

Referee Johnny Behr gave Overlin the first, fourth, fifth, sixth, and tenth rounds, awarded Celebron the seventh and eighth rounds on low blows, and called the ninth a draw, when Overlin held on throughout. Behr also called the second and third even.

Overlin Starts Slowly.

Celebron weighed 159 pounds to Overlin's 162. Overlin piled up points with a swinging left to the body in the first and second.

Celebron solved this offensive in the next round with a right behind the ear. In the fourth Ken opened a cut over Celebron's left eye with a right. Overlin's holding tactics drew a protest from Billy in the sixth round.

Overlin was warned for hitting low in the seventh. In the eighth Celebron won his second consecutive round when he caught Overlin with a series of blows to the head and was struck low.

Bout Draws Capacity.

A capacity crowd of 1,747 paid $2,228 to witness the bout.

The four supporting fights were won by Dick Kist, Danville, Ill., 150 pounder; Tony Motisi, Catholic Youth organization 144 pounder; Art Lind, Alborn, Minn., 151 pounder, and Billy Seward, Ingmor, Mont., 130 pounder.

Kist hammered out a decision over Bobby La Monte in five rounds, and Motisi whipped Johnny Rock. Lind conquered Alex Pug, and Seward beat Sunny Batson in four rounders.

YOU DIDN'T WIN SWEEPSTAKES? HERE'S REASON

New York, Jan. 16.—[Special.]—The theft of between $1,500,000 and $4,500,000 from American buyers of Irish sweepstakes tickets was disclosed in White Plains tonight. District Attorney Walter A. Ferris announced the arrest of three alleged members of a gang which during the last three years is believed to have pocketed payments for sweepstakes tickets and supplied victims with forged receipts.

One of the leaders, police said, was the manager of a bus terminal in whose modest home was found a cellar vault which the police were unable to open. In the man's car, District Attorney Ferris said, were 204,000 receipts of $510,000 face value for tickets on the Irish hospital sweepstakes grand national.

The first arrest was that of Philip Geffen, 43 years old, the bus terminal manager. He is held in $10,000 bail.

While Geffen was being arraigned detectives raided the offices of a printing company in New York. There they took into custody Edward Greenberg, 46, and Herman Pflaster, 36. The men described themselves as printers and after being booked on charges of second degree forgery, District Attorney Ferris said they had admitted printing sweepstakes ticket receipts.

The receipts, the prosecutor said, were excellent forgeries, even bearing the watermark which the purchaser is "cautioned" to look for on both the tickets and receipts by the Irish sweepstakes hospital fund officials.

Hawks' Northcott Loses Bag Containing Clothing

Laurence [Baldy] Northcott of the Chicago Blackhawks hocky team reported to police last night the theft of a suitcase containing personal clothing valued at $150 from his automobile, which was parked at Washington and North Franklin street.

TOT PRESSNELL JOINS MUNGO AS DODGER HOLDOUT

Pitcher Rejects 2 Offers, Threatens to Quit.

Findlay, O., Jan. 16.—[Special.]—Pitcher Forrest [Tot] Pressnell tonight threatened to join Van Lingle Mungo in the Brooklyn Dodgers' holdout ranks. Pressnell said he had returned two unsigned contracts sent to him by Larry MacPhail, general manager of the National League club.

Winner of eleven games against fourteen defeats and holder of the second best earned run average among the Brooklyn pitchers last season, Pressnell said the second offer carried a little increase over his 1938 salary.

The former ace pitcher of the Milwaukee Brewers emphasized, however, that he would not pitch for the Dodgers next season unless "I get more money than they've offered me."

"MacPhail said I wasn't much good to them after the middle of last season," Pressnell said. "It wasn't my fault I didn't win more games. I was in fine physical condition, willing and ready to pitch, but for some reason or other I didn't get the call. Why, I had beaten Pittsburgh four times up to the first of August and when we met the Pirates that month in a series that meant much to Pittsburgh in their fight with the Cubs, Grimes [Burleigh Grimes, then manager] used me as a batting practice pitcher."

DERRINGER OPTIMISTIC

Sarasota, Fla., Jan. 16.—(AP)—Paul Derringer looked forward to the National league pennant race today with the confidence of a pitcher who has a signed contract in his pocket and feels a lot of winning games in his arm.

The Cincinnati Reds wouldn't give the big right-hander a chance to pull his usual holdout act this winter.

"They called me in the day before the season closed, put a blank contract in front of me, and asked me to fill it out. I did. They said it was okah, so that was that," Derringer explained.

"This is the first year I haven't held out, but what could be fairer than the way the Reds treated me? Nothing. And a man can't hold out under those circumstances. I feel better and actually am in better shape than I was last year when I had a serious operation."

MACK DEFLATES YANKEES

Fort Myers, Fla., Jan. 16.—(AP)—Connie Mack, at his winter home here today, declared, without any apologies: "Those Yankees can be beaten."

The 76 year old Philadelphia Athletics' manager continued:

"There were five teams in the American league last year besides the Yankees who were all pennant contenders. I don't say that St. Louis and the Athletics were in the fight, but they may be this year. And this year you're likely to see any one of those five teams giving the Yankees something to think about. They can be beaten, those Yankees."

It's not beyond the realm of possibility "that either the Indians or the Tigers or the Red Sox, if they fought like they did in 1938, could give those Yankees a run for their money," he said.

TERRY SEES GOOD YEAR

Memphis, Tenn., Jan. 16.—(AP)—Bill Terry today predicted fair weather and clear sailing ahead for his New York Giants.

"It looks like one of those years when we don't have to worry much. said the husky manager whose club finished third in last year's National league race: "The team is shaping up exceedingly well."

The ailing arms of Pitchers Carl Hubbell and Hal Schumacher and the temporary retirement of Second Baseman Burgess Whitehead were credited largely with skidding the Giants right out of the 1938 pennant picture. Whitehead retired for the season after an operation.

"Yep, if Whitey comes back, we'll have the best team in years," Terry grinned, adding that he was "pretty sure" Whitehead would be ready when the 1939 season opens.

EARLY DRILL FOR ALLEN

St. Petersburg, Fla., Jan. 16.—(AP)—Johnny Allen, Cleveland pitcher, came to his winter home today to recuperate from an operation for the removal of a bone splinter from his high priced pitching arm.

"Right now I am looking for my best season this year," he said. "I am going to Hot Springs, Ark., the first of February for a month of exercise and build up before I report to the training camp at New Orleans March 1. From then on I'll be as good as ever."

MOON MULLINS—A BIT PUT OUT

DICK TRACY—Please Forward

LAKE VIEW AND SENN SENIORS WIN; TAKE LEAD

The Lake View and Senn senior basketball teams scored their third victories in the north section of the Chicago Public High School league yesterday to take the divison lead. Lane Tech, the only other undefeated team, has won two games.

Lake View whipped Amundsen, 29 to 27, and Senn defeated Schurz, 28 to 26. Yost, center, led Senn with ten points, and Morrow, Lake View center, paced his mates with nine points.

Schurz and Amundsen took the junior games and advanced to second place in the sectional race, the former winning, 32 to 23, and Amundsen, 41 to 21. Lineups:

JUNIORS.

SCHURZ [32].	B	F	P
Switalla,f	4	1	0
Steigwaldt,f	1	1	2
Vanderhagen,g	3	5	2
McCarthy,g	3	0	2
Clark,g	1	1	2
Frankenburg,g	0	0	2
Beutler,g	0	0	1

SENN [23].	B	F	P
Costello,f	3	3	4
Sullivan,f	1	0	2
Malik,c	2	0	4
Leis,g	0	1	2
Goldstein,g	2	0	0
Cumnih,f	1	0	0
Shutan,f	0	0	1
Kading,c	0	1	1
Codrlis,g	0	0	3
Citner,g	0	0	1

AMUNDSEN [41].	B	F	P
Kaveney,f	5	3	3
Pasti,f	3	0	4
Rystedt,c	2	3	0
Harrison,g	1	3	2
Harme,g	2	3	2
Kain,c	0	3	3

LAKE VIEW [21].	B	F	P
Eland,f	0	1	3
Smith,f	1	1	4
Lehman,c	0	5	2
Arigoni,g	1	0	3
Bernard,g	2	0	1
Kraedier,f	1	0	0
Brown,c	0	1	2
Bernhard,g	0	1	4
Howard,g	1	0	2

SENIORS.

LAKE VIEW [29].	B	F	P
Jones,f	3	6	1
Hogan,f	0	1	0
Morrow,c	4	1	4
Hyland,g	1	1	2
Sitterly,g	0	1	3
Keenan,f	0	2	0
Bute,c	0	1	0

AMUNDSEN [27].	B	F	P
Dries,f	0	0	3
Hanson,f	0	1	1
Maddox,c	1	3	3
Kelly,g	1	1	1
Draths,g	2	2	4
Lewis,f	1	0	2
Sentimen,f	1	1	1
Bergquist,g	2	3	3

SENN [28].	B	F	P
Hayes,f	3	3	1
Davis,f	1	2	2
Yost,c	4	2	0
Dwan,g	1	1	4
Milen,g	1	0	3
Elmer,g	0	0	1
Temple,f	0	0	1

SCHURZ [26].	B	F	P
Puls,f	2	0	0
Farr,f	5	4	3
Wolters,c	0	1	4
Mielke,g	0	2	1
Betleski,g	1	1	0
Hein,f	0	2	1

PATTY BERG WINS MEDAL WITH 78 AT AUGUSTA, GA.

Augusta, Ga., Jan. 16.—(AP)—Patty Berg of Minneapolis, national women's champion, today put together rounds of 38—40 for a 78 to win the medal of the third titlists' tournament at the Augusta Country club. Patty, triumphant in the two previous titlists' tournaments, held a one stroke lead over Marion Miley of Lexington, Ky., as the field of eleven prepared to take the second day's test of the seventy-two hole event. Miss Miley carded 39—40—79.

Prep Basketball

YESTERDAY'S RESULTS.

CITY LEAGUE.

Juniors.

Amundsen, 41; Lake View, 21.
Schurz, 32; Senn, 23.

Seniors.

Lake View, 29; Amundsen, 27.
Senn, 28; Schurz, 26.

GAMES TODAY.

CITY LEAGUE.

Juniors and Seniors.

Roosevelt at Steinmetz.
Lane at Von Steuben.
Sullivan at Waller.
Crane at McKinley.
Parker at Bowen.
Hyde Park at Calumet.
Hirsch at Englewood.

Juniors.

Wells at Foreman.
Austin at Tuley.
DuSable at Kelly.
Tilden at Manley.
Harrison at Lindblom.
Farragut at Phillips.

Seniors.

Washburne at Medill.

CATHOLIC LEAGUE.

Weber at St. George.
De Paul at St. Ignatius.
St. Philip at Loyola.
St. Patrick at Mount Carmel.
St. Mel at St. Rita.
De La Salle at Leo.

WEST SUBURBAN LEAGUE.

Glenbard at Maine.
Downers Grove at La Grange.
Riverside at York.

SUBURBAN LEAGUE.

Evanston at New Trier.

MISCELLANEOUS.

Trinity at St. Michael.

Elgin's Rooting Section Fails to Halt Defeat

The Elgin Junior college student body of thirty-nine, except for two boys who had to do some home work, journeyed over to the North Park Junior college gymnasium, Kedzie and Foster avenues, last night in three automobiles to cheer its basketball team in a Northern Illinois Junior college conference game.

They cheered and cheered, but North Park, with its student body of 900 and its big city background, refused to subscribe to the good neighbor idea. The result was a 54 to 23 triumph for North Park.

The game, scheduled for 7:30 p. m., was delayed an hour because half the Elgin squad and two-thirds of the student body were delayed by car trouble en route.

Ted Hujar, sharp shooting guard, led the North Park attack with six baskets and a free throw. North Park led, 32 to 14, at the half.

North Park will play Morton Junior college in a conference game in Cicero tonight. Lineups:

NORTH PARK [54].	B	F	P
Bode,f	3	0	0
W.Peterson,f	2	0	1
Harman,c	3	1	2
Hujar,g	6	1	2
Harper,g	2	1	2
Young,f	5	2	2
Hyland,c	0	2	1
K.Peterson,g	0	0	0
Larson,g	0	0	1
Ahnstrom,f	0	0	0
Edstrom,f	2	0	2
Lindberg,c	0	1	1

ELGIN [23].	B	F	P
Attebery,f	2	0	4
R.Geldm'her,f	2	0	2
B.Geldm'her,c	0	1	3
Prutzman,g	4	2	0
Reynolds,g	0	0	3
Farley,f	1	2	2
Roth,f	0	0	1
Smith,f	0	0	0
Wilkins,f	0	0	0

Referee—Noth [Oak Park].

RISKA SPARKS NOTRE DAME IN 59-36 VICTORY

Notre Dame, Ind., Jan. 16.—[Special.]—Notre Dame crushed Western Reserve with a dazzling display of basket shooting tonight, 59 to 36. The Irish hit for 25 goals from the field. They led at the half, 28 to 13, and fourteen players saw action. Riska led the scoring with fifteen points. Lineup:

NOTRE DAME [59].	B	F	P
Riska,f	6	3	2
Sadowski,f	2	1	4
Ertel,c	0	1	3
Brown,g	5	0	0
Ducharme,g	2	1	1
Ellis,c	1	2	1
Oberbrunner,g	2	1	3
Ziegenhorn,f	2	0	1
Klier,g	4	0	1
Yezerski,f	0	0	0
Gaglione,g	1	0	1
Wagner,f	0	0	0
J. Kelly,c	0	0	0
R. Smith,g	0	0	0

W. RESERVE [36].	B	F	P
Diven,f	4	6	1
Andrews,f	1	2	2
Scott,c	3	0	0
Belichick,g	0	1	2
Blair,g	2	0	2
Anderson,c	0	1	4
McClennan,f	2	1	2
Forward,g	0	1	0
Simmerm'r,g	0	0	0
Rodak,g	0	0	0

Free throws missed—Riska [2], Oberbrunner [2], Ertel, Brown, Ellis, Andrews [2], Diven, Belichick, Anderson, Forward.

Officials: Referee—Nipper [De Pauw]. Umpire—Beam [Battle Creek].

Cheer a Little School with a Big Spirit

Elgin Junior college co-eds encourage their basketball team during last night's game with North Park. Elgin has only 39 students, 15 of whom are on the basketball squad. [TRIBUNE Photo.]

BOZEMAN BEATS DENTON TWICE IN BILLIARD MEET

Jay Bozeman, representing Chicago, beat Tiff Denton, Kansas City veteran, in both blocks of their world's championship three-cushion billiard tournament play yesterday at Bensinger's Wabash Recreation. Bozeman won the afternoon block, 50 to 45, in 49 innings, and took the evening session, 50 to 44, in 41 innings.

The games opened the three cushion title meet which is being held on a round robin basis in eight cities. The second game will be played this afternoon and evening when Denton meets Allen Hall, Chicago's other representative, at the Pioneer Arcade.

Bozeman won the break in both his games with Denton. He counted two in the first inning of the afternoon game and came back in the second inning to count 8, the day's high run. Denton counted 7 in the third inning, his high run. Jay led until the 19th inning when Denton tied the score at 21. They went into the 42d inning tied at 42 all. Bozeman scored 4 in the 42d and held the lead until he counted 50 and out.

Fight Decisions

At Marigold Garden—Ken Overlin beat Billy Celebron [10]; Dick Kist beat Bobby La Monte [5]; Tony Motisi beat Johnny Rock [4]; Art Lind beat Alex Pug [4]; Billy Seward beat Sunny Batson [4].

At Cleveland, O.—Eddie Simms beat Eddie Blunt [10].

At New York—Aldo Spoldi knocked out Varis Milling [1].

At Philadelphia, Pa.—Lou Ambers beat Joe Silva [10]; Al Nettlow beat Tommy Cross [10]; Nick Camarata beat Ray Ingram [8].

At Des Moines, Ia.—Johnny Paychek stopped Al Ettore [6].

15,000 Attend Funeral for Col. Ruppert

New York, Jan. 16.—[Special.]—More than 15,000 persons—including men prominent in sports, industry and public affairs—filled St. Patrick's cathedral and thronged adjacent streets today as a solemn requiem high mass was sung for Col. Jacob Ruppert, wealthy brewer and owner of the world's champion New York Yankees, who died Friday at the age of 71.

The crowd was so great that a special detail of 125 policemen had to form lines to clear the sidewalk in front of the cathedral. Additional hundreds clustered around the Ruppert home when the cortege departed for the cathedral. Other thousands gathered along the funeral route.

According to the original plans the mass was to have been sung at the Church of St. Ignatius Loyola. It was sung at St. Patrick's cathedral, however, in order to have room for the anticipated throng.

The flowers in the two automobiles preceding the herse represented only a small part of the hundreds of floral pieces sent to the Ruppert home. It took three large trucks from the Ruppert brewery to carry the flowers to the Kensico cemetery, where the body was placed in the Ruppert family mausoleum.

NORTH CENTRAL 40 TO 31 VICTOR AT LAKE FOREST

North Central defeated Lake Forest college, 40 to 31, last night on the Lake Forest floor.

LAKE FOREST [31].	B	F	P
Harrison,f	2	0	1
Stickels,f	4	0	1
McAllister,f	1	2	0
Pedersen,c	0	0	2
Gilroy,c	3	2	0
Petersen,g	0	2	2
Maiman,g	2	0	2
McKenna,g	0	1	2
Patterson,f	0	0	1

N. CENTRAL [40].	B	F	P
Keith,f	0	0	4
Morin,f	3	5	2
Leasure,c	8	0	2
Bettinger,c	0	1	0
Tiefenthal,g	2	2	2
Immel,g	0	0	0
Stucky,g	3	0	2
Oestroe,g	0	0	0

Averages Show Why Newark Won Title in a Romp

New York, Jan. 16.—[Special.]—The Newark Bears, who won the 1938 International league pennant by 18 games and followed by annexing the Governor's cup playoff, were just as consistent in capturing other club and individual honors.

Averages just released show Warren Rosar, young catcher, to be the batting champion with .387 in 91 games, while the Bears took the club batting title with a .301 average.

Charley Keller, star outfielder, who will go to the Yankees this year, led in three departments and tied in another. His 149 runs and 211 hits both were tops by wide margins, while his 108 bases on balls led his nearest competitor, Gus Dugas of Montreal and Baltimore by three. In singles, Keller tied with Jim Oglesby of Buffalo at 145.

Another Bear leader was Jimmy Gleason, now the property of the Chicago Cubs. Gleason led in two base hits with 50. His runner up was Floyd [Babe] Herman, who hit 40 doubles for Jersey City.

The leading slugger was Ollie Carnegie of Buffalo, who led in home runs with 45 and in total bases with 358. Keller was second with 329 total bases and Bob Seeds second in homers with 28. Carnegie also led in runs batted in with 136, seven more than Keller drove across.

Budge Defeats Vines for 5th Victory on Tour

Kansas City, Mo., Jan. 16.—(AP)—Donald Budge defeated an erratic Ellsworth Vines, 8-6, 6-4, tonight in the ninth match of their professional tennis tour. It was Budge's fifth triumph. Bruce Barnes of Texas defeated Dick Skeen of Hollywood, 6-3, 6-2, in a preliminary match. Vines and Budge combined to beat Barnes and Skeen in the doubles, 6-2, 6-4.

PROFESSIONAL BASKETBALL.

Indianapolis, 41; Sheboygan, 34.

EDWARD MAHLKE DIES; VETERAN SKATE OFFICIAL

Edward H. Mahlke.

Edward H. Mahlke, veteran member of the Tribune Officials' association, who has assisted at Golden Gloves, Silver Skates, and other sports promotions sponsored by this newspaper, died yesterday in Boston of complications following an operation for appendicitis. Mr. Hahlke was 48 years old.

Mr. Mahlke's first connection with TRIBUNE promotions was in helping make a success of the Silver Skates Derbies more than twenty years ago. Since that time he has been an invaluable member of the association, which is composed of public spirited citizens interested in the physical welfare of the youth of the city.

Born on West Side.

Mr. Mahlke was born in the Humboldt park district of Chicago's west side Jan. 22, 1891 and was a lifelong resident of the city. He served as an official of various ice skating groups, including the Western Skating association and the International Ice Skating union, of which he was secretary for two years.

He resigned from the Tribune Officials' association a few years ago to become general manager of the Hollywood Ice Follies, a touring figure skating troupe of which Bess Ehrhardt and Roy Shipstad are co-stars. It was his duties with the troupe which took him to Boston, where the show closed an engagement last night.

Hold Funeral Friday.

Twelve years ago he married Miss Lillian Eiberg of Chicago, who survives him. Mrs. Mahlke will arrive from Boston with the body at 7:40 tomorrow morning. It will be taken to undertaking parlors at Devon and Glenwood avenues, where it will remain until the funeral, which will be held Friday morning. Burial will be in the German Waldheim cemetery in Forest Park.

PLAY FOR WINDY CITY FIRST HALF TITLE TONIGHT

The first half title game in the Windy City Basketball league will be played tonight in the Park Casino, Madison street and Hamlin avenue. The four leaders in the seven week first round competition are paired, with the Frankie Harmons meeting the Representative Petrones for first place and the Marovitz Hebrews opposing the Collegians for third place.

Two girls' quintets will open the program with the undefeated Bill Rands meeting the Taylor Trunks.

Two changes are announced for the second round of play opening Sunday. The games Sunday are added to the regular weekly schedule of Tuesday and Friday contests.

Bottled in Bond Kentucky Straight Bourbon Whiskey 100 Proof. Distilled and Bottled by the Bernheim Distilling Company, Louisville, Ky.

GOLDEN GLOVES

Please enter me in the twelfth annual Golden Gloves amateur boxing tournament sponsored by the Chicago Tribune Charities, Inc.

Print name and address plainly with pencil. Check your division, novice or open.

☐ NOVICE DIVISION

☐ OPEN DIVISION

Name ....

Street ....

City ....

Club (if any)..............................

Age.................... Number of Previous Bouts....................

Mail application to Wilfrid Smith, Sports Department, Chicago Tribune, Chicago, Ill. You will receive instructions for medical examination by mail.

They say I'm Stiff-necked—

because I won't use "new" methods of brewing

... But the Chicago public buys more of our Bottled Beer than any other

By RICHARD SEIBOLD, Meister Bräu Brewmaster

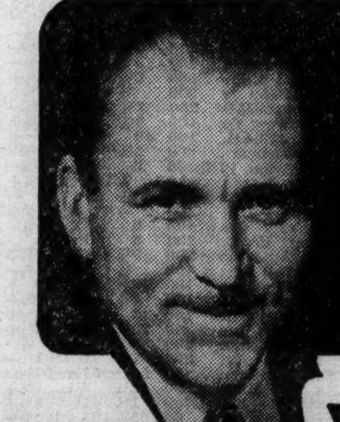

Yes... we still BOTTLE ONLY WITH NATURAL DRAFT BEER CARBONATION

We could save money by adding Sugars or Syrups but that's not our way

I DON'T have any quarrel with modern methods—for some things. But I do not think they have any place in the brewing of good beer. I still insist on the old, slow method—the way we made Meister Bräu in 1891. Even if it does cost more. And here's why.

Maybe you remember the old-time brew. And wonder why good beer is so hard to get nowadays. I think the short-cuts of near-beer days had a lot to do with it.

One of the "new" ways is to use sugars or syrups in the beer. This saves time and work and makes a beer some people may like. But we prefer the old way.

And we could save money by using a cheaper grade of hops. But I found 25 years ago, that makes a raw beer.

Our old methods keep the life in the beer—keep its natural foam and sparkle. Like in draft beer. Hence Meister Bräu has the true draft beer flavor.

Please try this old-time beer made the slow, careful way that brings perfection. We promise you'll prefer it as others do. Ask for Meister Bräu in cans or bottles. That name assures you the true beer flavor.

PETER HAND BREWERY COMPANY
Chicago, Illinois

*Trade-mark of The American Can Company

We recommend your neighborhood retailer. Buy your beer and other beverages from him. You'll get prompt delivery and beer that's kept in perfect condition

GEN. HOUSEHOLD LOSS INCREASES IN FISCAL YEAR

Manufacturing Suspended in October, 1937.

Net loss of the General Household Utilities company amounted to $1,098,472 in the fiscal year ended July 31, 1938, the corporation reported yesterday. Net loss was $995,117 in the preceding fiscal year.

General Household Utilities, a Chicago concern, makes radios, refrigerators and other electrical merchandise. The information on its earnings was contained in a report submitted to the Securities and Exchange commission and the Chicago Stock exchange.

Manufacturing Not Resumed.

The report stated that manufacturing operations of the company were suspended in October, 1937, and have not been resumed.

Current assets as of July 31 were $557,245, including $5,614 cash. Current liabilities were $765,656. On July 31, 1937, current assets were $2,358,057, including $20,014 cash, and current liabilities were $1,487,026.

The total funded debt outstanding as of July 31, according to the report, amounted to $613,383. This included $515,587 due the Reconstruction Finance corporation, and payable serially in 5 per cent notes until 1941.

RFC Loan Blocks Dividends.

Under an agreement with the RFC the company can make no dividend payments on its stock until the RFC indebtedness is paid.

The report revealed salaries paid during the 1938 fiscal year to officers. Hary Alter, president, received $7,000. Thomas E. Pegram, secretary and treasurer, was paid $4,700.

The Duquesne Light company reported net earnings in the twelve months ended Nov. 30 amounted to $8,938,399. This compared with net profit of $10,233,776 for the preceding twelve months. The company is a unit of the Standard Gas and Electric system.

Chief Foreign Currencies Sag in Terms of Dollar

The value of the British pound declined slightly in foreign exchange transactions yesterday. It lost 3-16ths cent in terms of the dollar, closing at $4.67 9-16. Other principal European currencies were lower also. The New York Federal Reserve bank announced that $3,600,000 of gold had been engaged in England and $5,800,000 in Japan for shipment to this country.

Investors' Guide

(Registered U. S. Patent Office.)

If you wish information about investments or insurance write to The Tribune Investors' Guide. Inclose stamped, self-addressed envelope for reply. Answers of public interest are published, but inquirers' names are never revealed. Please do not ask for information on more than one company in each letter. Answers to inquiries are based on information which The Tribune believes reliable, fair, and unprejudiced, but The Tribune assumes no responsibility therefor.

Tuesday, Jan. 17, 1939.

[Copyright: 1939: By The Chicago Tribune.]

FEARS ASSESSMENT.

Investors' Guide: I had a small life insurance policy in a mutual assessment insurance association but decided to let my payments lapse. Now I am afraid that the association may assess me for more money if they have to pay more claims than their income can cover. Would this be possible?—J. B.

Answer: You needn't worry. Holders of assessment life insurance policies are not liable for further assessment if they let their policies lapse.

This does not hold, however, for casualty or automobile assessment insurance. If the assessment company becomes insolvent while you are a policy holder, you may be assessed even though the insolvency is not determined until after you have dropped your policy.

IT'S SPECULATIVE.

Investors' Guide: What do you think of common stock of the Baltimore and Ohio railroad as an investment? With the help that congress is expected to give the railroads in the form of some constructive legislation, I should think this stock may have a good future.—A. R. S.

Answer: B. & O. common stock is a speculation rather than an investment. The road's interest charges were so heavy in proportion to revenues last year that a plan to make $11,000,000 of annual interest charges payable only if earned is being carried out. In the first ten months of last year the B. & O. had a net loss of $12,160,000.

No dividends have been paid on the preferred stock since 1932, nor on the common since 1931. What congress will do to help the railroads is a speculative question.

INTEREST VS. DIVIDENDS.

Investors' Guide: Is there any company that pays interest on its common stock as well as dividends? Also, can you tell me the name of a broker through whom I can buy some stocks on the instalment plan? —J. V.

Answer: Interest is not paid on stocks. It is paid on bonds, which are loans by bondholders to the company. Interest is a price for the use of the money. Dividends, on the other hand, are paid only on stocks, and represent payment of a share of the profits to the owner, or stockholder.

Brokers do not sell stocks on the instalment basis. You must pay cash, or you can buy on margin. On a margin purchase you must pay at least 40 per cent of the cost of the stock. The broker lends you the remainder and holds the stock to protect his interest.

NEW YORK BOND TRANSACTIONS

BOND AVERAGES

[Compiled by the Associated Press.]

	20 Rails.	10 indust.	10 Util.	10 Fgn.
Net change	+0.1	+0.1	....	....
Monday	60.3	98.9	93.1	61.2
Previous day	60.2	98.8	93.1	62.2
Month ago	58.5	98.3	91.7	62.5
Year ago ...	68.7	97.9	91.3	67.0
1938-39 high	70.5	100.3	95.1	67.0
1938-39 low.	46.2	93.0	85.8	59.0
1937 high...	99.0	104.4	102.8	74.7
1937 low...	70.3	95.5	90.3	64.2
1932 low....	45.8	40.0	64.6	42.2
1928 high...	101.1	98.9	102.9	100.5

10 Low Yield Bonds.

Monday	111.3	Prev. day	111.2
Month ago	110.1	Year ago	109.3
1938-39 high ..	111.3	1938-39 low ...	106.7
1937 high	113.7	1937 low	107.0
1928 high	104.4	1932 low	86.8

Monday, January 16, 1939.

Sales today, par value........$5,510,150 Total sales 1939 to date......$80,775,250
Year ago........................ 7,042,425 Total sales 1938 to date...... 83,243,600

UNITED STATES GOVERNMENT BONDS.

[United States government loans in dollars and 32ds.]

Sales in thous.	Issue—	High.	Low.	Close.	Net chge.	Closing— Bid.	Asked.	Yield.	Close yr.ago.
2	Treasury 3⅜s 1943-'41 March	106.26	106.26	106.26	+ .3	106.25	106.27	.19	......
1	Treasury 3¼s 1941	107.8	107.8	107.8	+ .1	107.8	107.10	.35	......
3	Treasury 3⅜s 1947-'43	110.5	110.3	110.3	+ .1	110.5	110.7	.99	108.10
9	Treasury 3¼s 1945-'43	110.4	110.2	110.4	+ .2	110.5	110.7	1.03	108.2
11	Treasury 3¼s 1946-'44	110.9	110.7	110.9	+ .3	110.9	110.11	1.20	107.24
2	Treasury 4s 1954-'44	114.19	114.19	114.19	— .4	114.22	114.25	1.39	113.5
3	Treasury 2¾s 1947-'45	107.15	107.13	107.15	+ .4	107.15	107.17	1.56	104.19
2	Treasury 3¾s 1956-'46	113.19	113.19	113.19	— .4	113.22	113.24	1.70	111.15
1	Treasury 3s 1948-'46	109.3	109.3	109.3	..	109.3	109.5	1.68	106.5
1	Treasury 3⅛s 1949-'46	109.21	109.21	109.21	+ .3	109.22	109.24	1.72	106.22
25	Treasury 4¼s 1952-'47	119.10	119.10	119.10	+ .5	119.10	119.12	1.84	......
1	Treasury 2s 1947	102.16	102.16	102.16	+ .3	102.14	102.16	1.70	......
50	Treasury 3⅛s 1952-'49	109.17	109.17	109.17	+ .5	109.16	109.18	2.13	......
197	Treasury 2½s 1953-'49	103	102.27	103	+ .4	103	103.1	2.19	100.1
1	Treasury 2½s 1952-'50	103	103	103	+ .2	103.1	103.2	2.20	......
9	Treasury 2¾s 1954-'51	104.16	104.14	104.16	+ .4	104.17	104.19	2.32	101.23
8	Treasury 3s 1955-'51	107.19	107.16	107.19	+ .5	107.19	107.21	2.29	104.20
274	Treasury 2⅞s 1960-'55	104.31	104.25	104.31	+ .6	104.29	104.31	2.50	102.12
28	Treasury 2¾s 1959-'56	103.24	103.23	103.24	+ .4	103.25	103.27	2.48	101.13
167	Treasury 2¾s 1965-'60	103.2	102.30	103.2	+ .4	103.1	103.3	2.56	......
31	Treasury 2¾s 1963-'58	103.7	103.2	103.7	+ .6	103.5	103.7	2.54	......
2	Federal Farm Mtg 3s 1949-'44	107.7	107.7	107.7	+ .1	107.10	107.12	1.55	104.8
5	Home Own Ln 2¾s 1949-'39	102.19	102.17	102.19	+ .3	102.20	102.22	....	102.12
2	Home Own Ln 3s 1952-'44	107.9	107.9	107.9	+ .4	107.9	107.11	1.54	104.11

UNITED STATES TREASURY NOTES.

[Quoted by C. F. Childs & Co.]

[Fractional parts of quotations are in 32ds of 1 point.]

Series and maturity—	Bid.	Asked.	Yield.
C 1½s, Mar. 15, '39	100.4	....	......
A 2⅛s, June 15, '39	102.4	102.6	—1 21-64
D 1⅜s, Sept. 15, '39	101.30	102	—1 3-32
B 1⅜s, Dec. 15, '39	102.1	102.3	— 27-32
A 1⅝s, Mar. 15, '40	102.12	102.14	— 18-32
B 1½s, June 15, '40	102.11	102.13	— 19-64
C 1½s, Dec. 15, '40	102.24	102.26	.02
A 1½s, Mar. 15, '41	102.25	102.27	.18
B 1⅜s, June 15, '41	102.25	102.27	.19
C 1¼s, Dec. 15, '41	102.24	102.26	.28
A 1¾, Mar. 15, '42	104.7	104.9	.38
B 2s, Sept. 15, 1942	105.13	105.15	.49
C 1¾s, Dec. 15, '42	104.9	104.11	.63
A 1⅛s, June 15, '43	101.10	101.12	.81
B 1⅛s, Dec. 15, '43	101.9	101.11	.85

DOMESTIC.

Sales, thous.		High.	Low.	Close.	Net chge.
10	Adams Exp 4s'48	103⅛	103	103	— ¼
2	do 4¼s '46 st	103⅛	103	103⅛	— ⅞
7	Allegh cv 5s '44	81	80⅞	81	....
13	do cv 5s '49	70⅛	69¾	70	+ 1
15	†do 5s '50 st	36½	35¾	36½	+ ½
3	Allegh Val 4s '42	104⅜	104¼	104¼	+ ⅛
4	Allied Sts 4½s'50	97¼	97	97¼	+ ¼
22	Allis Ch cv 4s'52	110⅜	109¾	110¼	+ ½
1	Am&FP 5s 2030	51½	51½	51½	....
5	AIGC cv 5½s '49	102	101⅞	101⅞	— ⅛
7	AmInt 5½s '49	104⅛	103⅝	104⅛	+ ¼
9	AmT&T 5½s'43	112	111¾	111¾	— ¼
16	do 3¼s '66	106¼	106	106	— ¼
18	do 3¼s '61	107	106¾	107	+ ¼
1	‡AmTFdr cv '50	108½	108½	108½	....

[illegible]

Sales, thous.		High.	Low.	Close.	Net chge.
58	†ManhRy 4s '90	35	33	34	+ ½

[illegible]

Sales, thous.		High.	Low.	Close.	Net chge.
4	SA&APass 4s'43	67	67	67	....
5	SanDiG&E 4s'65	111½	111½	111½	....
27	†SeaAL cn 6s '45	9⅞	9½	9½	— ¼
2	§†do 4s '50 st	15½	15½	15½	— ⅓
1	§†do rfg 4s '59	7	7	7	....
1	†S-AF 6s '35A ct	4	4	4	....
8	Shell Un 3½s '51	104½	104⅜	104⅜	— ⅛
4	Simm cv 4s '52	98	98	98	+ ½
11	Skelly Oil 4s '51	104½	104¼	104½	+ ⅓
6	Soc V Oil 3½s'50	107¼	107	107¼	....
2	SoCGas 4½s '61	106⅞	106⅞	106⅞	....
10	do 4s '65	110	110	110	+ ½
1	SoCoPow 6s '47	102⅛	102⅛	102⅛	+ ⅝
13	SouPac 4½s '68	52½	52	52½	+ ⅛
6	do 4½s '81	52⅛	51⅞	51⅞	— ⅛
31	do 4½s '69	52⅝	51⅞	52⅝	+ ⅝
16	do rfg 4s '55	69½	69	69	....
5	do clt 4s '49	53	53	53	+ 1
1	do 3¾s '46	62	62	62	— ¼
5	do SFT 4s '50	89¼	88½	88½	+ ⅝
4	SouRy gen 6s '56	71¾	71⅜	71¾	— ¾
3	do cn 5s '94	84¾	84½	84½	— ¼
14	do gen 4s '56	58¼	58	58	+ ¼
1	SWBT 3½s '64	111¼	111¼	111¼	....
24	do 3s '68	105	105	105	....
2	SWG&E 4s '60	107½	107½	107½	....
7	StdONJ 3s '61	106⅛	106	106⅛	+ ⅜
7	do 2¾s '53	103⅜	103⅜	103⅜	....
5	‡Stude cv 6s '45	81	80	81	+ 1
4	Swift&Co3¾s'50	107½	107½	107½	+ ¼
1	TenC&C 6s '44	103	103	103	....

Sales, thous.		High.	Low.	Close.	Net chge.
2	TenElP 6s '47A	95¾	95¾	95¾	— ⅝

[illegible]

FOREIGN.

[illegible]

Sales, thous.		High.	Low.	Close.	Net chge.
2	†do 7s '66	7⅝	7⅝	7⅝	+ ½
4	†do 6s '68	7¾	6⅞	7⅝	+ ½
11	Rome 6½s '52	68¼	68	68	....
2	†Ruman In7s'59	20	20	20	— ½
3	†SaoPaulC 8s'52	6⅝	6⅝	6⅝	....
1	†SaoPSt 8s '50	8	8	8	....
1	†do 7s '56	7½	7½	7½	+ ⅝
14	†do 7s '40	19⅝	19½	19⅝	+ 1
2	†SerbsCtsS 8s'62	27	27	27	— 1
10	ShinyetE 6½s'52	56	56	56	— 1½
15	TaiwanEP 5½s'71	50½	50½	50½	— ⅝
22	TokyoCity 5½s'61	51¼	50⅞	51¼	+ ⅛
24	TokyoE L 6s'53	54½	53¾	54½	— 1⅛
1	†UnStlW6½s'51A	49	49	49	— ¼
3	Urug 3¾s cv'79	36	36	36	— 3
12	do 3¾s4s4⅛s '79	37¾	37½	37½	....
6	do 4s4¼s4½s '78	39½	39	39	— 1¾
23	Yokohama 6s'61	55½	55	55	— ¾

xin—Ex interest. ct—Certificates. †Selling flat on account of default. ‡Selling flat for reasons other than default. §Matured bonds. Negotiability impaired pending investigation.

NEW YORK CURB TRANSACTIONS

Monday, January 16, 1939.

Shares sold today..................159,000 Total sales 1939 to date........2,049,000
Year ago..........................178,680 Total sales 1938 to date........2,397,615

	Sales.	High.	Low.	Close.	Net chge.
†AeroSup M B	200	5¼	5¼	5¼	+ ⅛
Ainsworth	100	7½	7½	7½	— ⅛
†Air Investors	100	2	2	2	— ¼
Alum Co Am.	250	123	122	122	+ 1¼
Do pfd......	50	111⅝	111⅝	111⅝	....
Alum Goods..	100	15	15	15	+ ¼
†Am Airlines..	900	20⅞	19½	20⅞	+ 1⅜
Am Beverage..	300	2½	2⅜	2½	+ ½
†Am Centrif..	4,100	1½	1¼	1⅜	+ ⅛
†Am C P&L A	150	30	29½	30	+ 3
†Do ww ...	200	29	29	29	+ 3
†Do B	400	2	1¾	1⅞	+ ⅛
Am Cyan B...	1,600	26	25⅛	25⅛	— ⅜
Am G & E....	3,400	36⅛	34⅞	35¼	+ ¼
Do pfd......	25	115	115	115	....
†Am Gen	200	4⅝	4⅝	4⅝	+ ⅛
Am Ldry Mach	100	16⅝	16⅝	16⅝	— ⅛
Am L & T....	500	17¼	17	17	— ⅛
†AmMaracaibo	300	11/16	⅝	11/16	+ 1/16
†Am Republics	200	8¾	8¾	8¾	+ ⅛
†Am Seal-Kap	500	5¼	5⅛	5¼	+ ⅛

[illegible]

	Sales.	High.	Low.	Close.	Net chge.
†NiagHPow	4,500	9	8⅝	8⅝	....
†Do 1st pfd.	50	86	86	86	— ½
†Do A war.	500	⅛	⅛	⅛	....
†Do B war.	100	1¾	1¾	1¾	....
†NiagSMd B.	100	6¼	6¼	6¼	+ ¼
Niles-Bem-P ..	400	59⅞	58⅞	59⅞	+ 1⅞
†Nipiss Mns..	100	1⅝	1⅝	1⅝	....
NorAm Lt&P.	600	1¾	1⅝	1⅝	+ ⅛
Do pfd	100	61½	61½	61½	....
†Nor Cen Tex.	100	3¾	3¾	3¾	+ ¼
NorStaPw A..	400	11	10⅝	10⅞	— ⅛
Ohio Brass B.	50	24½	24½	24½	+ ½
Ohio Pow pfd.	20	114⅛	114⅛	114⅛	+ ⅛
†Okla N Gas..	100	11¾	11¾	11¾	+ ⅛
†Do pfd	50	40	40	40	....

[illegible]

	Sales.	High.	Low.	Close.	Net chge.
Na Tun&Mines	300	2⅛	2⅛	2⅛	+ ⅛
†Nat Un Rad	1,700	1⅝	1½	1⅝	+ ⅛
Nebr Pow pf.	60	105½	105	105½	— ½
†Nehi Corp .	100	46¾	46¾	46¾	+ ½
†NEngPA 6%p	25	59	59	59	+ ¾
N J Zinc	350	57	57	57	+ 2
N Mex&Ariz L	200	1⅝	1⅝	1⅝	....
NYP&L $6 p	10	101¼	101¼	101¼	+ 1

DOMESTIC BONDS.

[illegible]

Sales in thous.		High.	Low.	Close.	Net chge.
1	IaPubSvc 5s '57	104⅝	104⅝	104⅝	+ ¼
2	JacksnvGas5s'42st	41	41	41	....
5	JerC P&L4½s'61C	106½	106¼	106¼	— ⅜
1	†KanElPr 3½s'66	103¾	103¾	103¾	+ ¼
5	KyUtil 6½s'48D	104¼	104	104¼	— ¼
27	do 5s '59 I	94½	93½	93½	....
7	do 5s '61H	94½	94	94	+ ½
60	†LSpDP 3½s'66A	102	101¾	102	+ ½
13	Lehi PS 6s2026A	108¾	108½	108¾	....
4	Lex Util 5s '52	100⅜	100⅜	100⅜	....
7	Lou P&L 5s '57	106¼	106¼	106¼	....
4	MepmhP&L 5s'48	95	94¼	95	+ ¼
5	Metro Ed 4s'71	107¼	107¼	107¼	+ ¾
4	MidStPet 6½s'45A	97¼	97	97¼	+ ¼
1	Milw G Lt 4½s'67	99¾	99¾	99¾	....

[illegible]

Sales in thous.		High.	Low.	Close.	Net chge.
2	Indnap Gas 5s'52	80	80	80	+ 2
3	Inters Pow 6s '52	42½	41¾	42½	+ 1
7	do 5s '57	59⅝	59	59	....
11	IntersPSvc 5s'56D	86	85½	85½	....
1	do 4½s '58	79¾	79¾	79¾	+ 1
5	Ia-NebL&P 5s'57	100½	100½	100½	— ⅛
5	do 5s '61B	100½	100½	100½	+ ½

[illegible]

FOREIGN BONDS.

[illegible]

Sales in thous.		High.	Low.	Close.	Net chge.
2	§ChileMB 6s '31	15¾	15¾	15¾	....
1	CubanT 7½s '41A	97½	97½	97½	— ½
3	IsarcoHEl 7s '52	52½	50	50	— 2
11	LimaPeru 6½s'58	11⅝	11⅝	11⅝	....
5	ParanaBra 7s '58	9⅛	9⅛	9⅛	+ ⅛
26	§Russ 5½s '21	½	½	½	— ⅛
3	Stinnes 4s'40 2d st	61	61	61	+ ½

*Ex dividend. †Fully listed; all others are deal on the unlisted trading basis. xr—Ex rights. ur—Under rule. ww—With warants. xw—Without warants. war—Warants. §Matured bonds; negotiability impaired during investigation.

PRODUCE MARKETS

EGGS—Fresh, unchanged. Receipts, 3,457 cases. BUTTER—Steady. Receipts, 9,388 tubs. POULTRY—Live, unchanged to 1 cent higher. Receipts, 11 trucks. Dressed, unchanged. POTATOES—Old, market unsettled with weaker undertone. New, market slightly weaker. Receipts, 211 cars, on team track 389. MILK—Grade A, 3.5 per cent butter fat, price paid producer at farm, $1.73 per 100 pounds. Only wholesale prices quoted:

Wholesale Creamery Butter Prices.

	Chicago Whole milk.	Chicago Centralized.	New York.	Boston.	Philadelphia.
93 score	26	....	27¼	....	27
92 score	25½	....	26¼	27	26¾
91 score	25¼	....	26	26¾	26¼
90 score	25	25	25¾	....	26
89 score	24¾	....	25½	....	25¾
88 score	24½	....	....	....	....

Wholesale Cheese Prices.

	Chicago.	Boston.	New York.	Philadel.
Flats	15			
Twins	.12¾-13¼		13¾-14¼	
Sgl dai.	13¼-13¾	14 -14¼	14½	14 -14½
Yg Am.	13¼-13¾	14½-14¾	14½	
Lghns				14 -14½

U. S. Government Graded Eggs.

U. S. extras [large], white, loose 29c
U. S. extras [large], white, cartons....30c

Eggs.

Fresh— Ex. firsts ..19@19¼c; Firsts .....$18½@19c; Current ....18c; Dirties 16c

Dressed Poultry.

Turkeys— Yg. hens ...28@29c; Yg. toms .26@27½c; Old toms ....22c; Old hens ....25c; Ducks ....15½c; Capons ....26@27c; Geese ....15@16c

Live Poultry.

Turkeys— Yg. toms .....20c; Yg. hens ......24c; Old hens ....17c; Ducks ....10@13c; Ducklings ....13c; Geese ....12c; Hens ....16@18c; Broilers— Colored ....15c; Rocks ....15½@16c; Springs ..15½@18½c; Leghorn hens 13c

Potatoes [per 100 pounds].

Idaho ..$1.45 @1.70; N. D. .. 1.37½@1.60; Wis. ... 1.17 @1.35; Colorado 1.95 @2.00; Michigan.$1.30; Nebraska. 1.75@1.90; Minn. ... 1.35
Florida, new, bu .... 1.80@2.00

Veal.

50-60 lbs....9@9½c; 70-80 lbs .9½@10½c; 90-100 lbs.11½@12½c; 110-120 lbs 14c

NAVAL STORES.

SAVANNAH, Jan. 16.—(AP)—Turpentine, firm, 24c per gal.; sales, 38 casks; receipts, 4; shipments, 102; stock, 49,873. Rosin, rm; sales, 202 lots of 280 lbs.; receipts, 652; shipments, 1,689; stock, 311,363. Quote: B, 3.50; D, 3.85; E, 4.00; F, 4.30; G, H, 5.00; I, K, 5.05; M, 5.10; N, 5.70; WG, 6.00; WW, X, 6.65.

ALTON RAILROAD LOSES FIGHT OVER SWITCH TRACKS

Supreme Court to Review Gold Clause Cases.

Washington, D. C., Jan. 16.—[Special.]—The United States Supreme court today ruled against the Alton railroad in a case involving maintenance of switching tracks in Chicago.

The Alton had appealed from an order of the Illinois commerce commission directing the road to maintain tracks serving the Moulding-Brownell corporation, E. Heldmaier, Inc., and the Peoples Gas Light and Coke company. The cost of keeping up the tracks was estimated at $4,000 a year in the next three years. The Alton argued the companies served should maintain the tracks, which are not on the road's land.

Will Hear Gold Cases.

The court agreed to review two cases involving the 1933 gold clause act. It will decide whether the act which abrogated the payment of obligations in gold also invalidated bond provisions that payments could be required in foreign currencies equivalent to gold dollars. The cases are appeals by the Chemical Bank and Trust Company of New York and by the Bethlehem Steel Company of New York.

The Chemical Bank and Trust, acting as trustee under a mortgage of the St. Louis Southwestern Railway company, sought payment in Dutch guilders of interest on bonds due in 1936.

The Bethlehem company was asked to pay interest on bonds partly in Swiss francs and partly in Dutch guilders.

Home Loan Case Dismissed.

The Supreme court dismissed a case involving federal powers under the home owners loan act. A lower court ruled the government could create and regulate mutual building or savings and loan associations.

The action arose when the state of Wisconsin allegedly attempted to interfere with the operation of the federal franchise of the First Federal Savings and Loan association of Milwaukee. The association applied to the District court for an injunction restraining state officials from interference. The order was granted and it was later upheld by the United States Circuit Court of Appeals. The state argued that by operating in Milwaukee under a federal franchise the association was usurping a franchise which could be granted only by the state. It attacked the act as being unconstitutional.

CHINESE REFUSE TO PAY $582,500 ON BRITISH LOAN

SHANGHAI, Jan. 16.—(AP)—A deadlock between Japan and China over the allotment of customs revenues resulted today in the failure of maritime customs officials to remit $582,500 due in London tomorrow. The $582,500 is the monthly instalment on the 1913 reorganization loan.

The failure to provide the funds was taken to presage the Chinese government's first default on foreign obligations serviced from customs revenues. The action is a result of the Chinese government's refusal to approve a British-Japanese agreement providing for continued payments.

Customs officials in all areas still under Chinese control were ordered to deposit receipts henceforth in the Chinese central bank, and to refuse to approve further requests for advance funds required for the service of loans.

Chinese bankers in Shanghai, after a conference, were understood to be planning to appeal to the government to reconsider the move on the ground that Chinese credit would be affected.

University State Bank Re-elects Board, Officers

Stockholders of the University State bank yesterday reëlected all directors for 1939. The directors then met and reëlected all of the bank's officers for the new year. Stockholders of the State bank of Clearing held their annual meeting yesterday and reëlected all directors. The directors will hold their annual meeting Jan. 27.

Chesapeake Stockholders Approve Dissolution Plan

Baltimore, Md., Jan. 16.—(AP)—Formal dissolution of the Chesapeake corporation, intermediate holding company of the former Van Sweringen rail system, was approved today by stockholders.

McGraw Electric Company

Dividend Notice

The Directors of McGraw Electric Company have declared the regular quarterly dividend of 25c per share, payable February 1, 1939, to holders of common stock, of $1 par value per share, of record January 16.

Judson Large,
Secretary-Treasurer.

PAY LESS FOR PERSONAL LOANS

Cost: $5.75 per $100 borrowed. Repayable up to 12 months.

Small investigation fee

AMALGAMATED BANK
111 So. Dearborn Street

The Partners of
FENNER & BEANE
MEMBERS NEW YORK STOCK EXCHANGE
and other leading Exchanges

Announce that
JOSHUA J. D. DERRY
has been admitted to the firm
as a General Partner

Suite 840, Chicago Board of Trade Bldg.
Chicago, Ill.

SELECTIVITY

ADVERTISING that appears in The Times is subject to standards laid down by The Times for the protection of its readers. As an illustration, approximately half as many new financial advertisers were refused admission to the columns of The Times as were admitted in the year ended December 31, 1938. The figures were: 112 new advertisers accepted, 57 new advertisers declined.

Despite such sacrifice of potential advertising linage The Times published the largest volume of financial as well as of general advertising. One reason The Times is advertising leader is that its readers repose full confidence in its contents as a NEWSpaper and also as an advertising medium.

The New York Times
"ALL THE NEWS THAT'S FIT TO PRINT"

GIANNINI'S STAF INVOKES COURT IN SEC BATTLE

Douglas, Richberg Clash at Hearing.

[Chicago Tribune Press Service.]

Washington, D. C., Jan. 16.—The conflict between the administration and A. P. Giannini, California branch banker and former ardent New Dealer, grew bitter today. William O. Douglas, chairman of the Securities and Exchange commission, publicly censured counsel for Transamerica corporation, Giannini's 200 million dollar holding company.

Donald R. Richberg, target of SEC chief.

Transamerica is now before the SEC to show cause why its stock should not be delisted from stock exchanges in New York, Los Angeles, and San Francisco because of filing alleged false financial statements with the SEC. Hearings were opened on the SEC's citation today.

Take Battle to Court.

Proceedings had no sooner begun, however, before the Transamerica counsel took court action to protect Giannini's Bank of America, largest unit in his chain bank system, from the SEC proceedings and the hearing was adjourned to Wednesday.

Douglas charged that Donald R. Richberg, chief of Transamerica counsel and former administrator of the NRA, had deliberately tried to provoke dissension between the SEC and federal banking agencies.

The SEC chairman made these charges in a letter to Richberg. He made the letter public after Richberg and associates had instituted suit in the local federal district court this morning asking an injunction to restrain the SEC from subpenaing the records of the Bank of America.

Challenges SEC Jurisdiction.

Transamerica challenged the right of the SEC to take jurisdiction over the Bank of America, which was named along with other subsidiaries of Transamerica on charges of filing false statements. It also asserted that an exchange of information between the controler of the currency and the SEC, upon which the SEC based its charges against Bank of America, was illegal.

Douglas' letter replied to a communication from Richberg declaring that there was "no controversy pending between the controler of the currency and the Bank of America."

This was in direct conflict with authoritative information that the controler's office had ordered Bank of America to make certain corrections in its policies and that Bank of America had agreed to comply. This is understood to have included the question of larger charge-offs for losses.

Morgenthau Defends Controler.

Secretary of the Treasury Henry Morgenthau this afternoon also defended the action of the controler, Preston Delano, in releasing information on the Bank of America to the SEC. Morgenthau said that he had approved the controler's action before it was taken.

"I consider that what we did," said Morgenthau, "was perfectly legal and proper. It was done with the advice of the general counsel's [of the treasury] office."

O. John Rogge, counsel for the SEC had opened the hearing with an outline of charges against Transamerica and subsidiaries in the alleged filing of false and misleading financial statements.

"The commission's opening statement is full of insinuations, inuendoes and derogatory statements that won't stand up under evidence," Richberg declared. "It is full of false and slanderous statements."

Rogge and Richberg Clash.

When a copy of the injunction petition was served on the commission, Rogge charged Richberg with "bad grace" in taking the step 57 days after the SEC's order for a hearing was issued.

Richberg accused the commission of resorting to "one-sided publicity."

A. P. Giannini released through his press agent here a formal statement in which he asserted the depreciation policy of the bank, which the commission has challenged, "will result in writing off the millions of dollars invested in bank building, furniture fixtures and equipment, long before they would have been eliminated through a normal depreciation program."

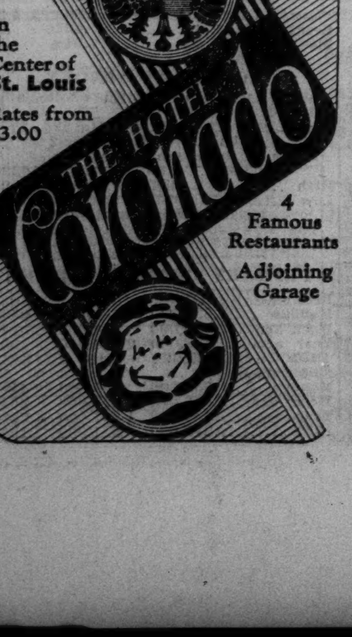

In the Center of St. Louis

Rates from $3.00

4 Famous Restaurants

Adjoining Garage

Uncle Sam Is Big Landlord

(Story in Adjoining Column.)

The following table gives government real estate holdings exceeding 1 per cent of state acreage, the percentage of these holdings to total state acreage, and estimated value of the holdings:

State—	Acreage held by U. S.	Per cent held by U. S.	Estimated value.
Ariz.	45,948,143	63.1	$227,126,182
Ark.	3,310,159	6.9	21,174,594
Cal.	39,317,623	39.5	438,771,002
Colo.	22,119,158	33.3	100,203,912
Del.	17,275	1.4	14,340,492
D. C.	10,386	39.5	703,626,328
Fla.	1,381,424	3.9	34,459,964
Ga.	1,408,796	3.7	46,440,930
Idaho	30,976,123	58.0	96,607,060
Ky.	484,067	1.88	49,516,572
La.	06,443	2.08	44,610,450
Md.	121,059	1.8	98,532,418
Mich.	1,697,643	4.6	67,535,999
Minn.	3,389,959	6.6	42,403,995
Miss.	1,029,610	3.5	17,883,644
Mo.	975,710	2.2	41,127,323
Mont.	31,768,681	34.0	179,730,271
Nev.	58,106,169	82.7	140,996,850
N. H.	652,404	11.3	11,760,663
N. M.	27,696,186	35.3	70,892,510
N. C.	1,290,072	4.1	43,483,001
N. D.	1,764,668	3.9	20,043,375
Okla.	2,808,815	6.3	57,618,233
Ore.	28,327,347	45.8	134,660,117
Pa.	594,795	2.1	152,661,206
S. C.	673,265	3.4	19,844,496
S. D.	7,936,163	16.1	47,108,672
Tenn.	997,169	3.6	61,676,455
Utah	31,794,499	60.0	74,906,216
Vt.	146,363	2.5	6,949,280
Va.	1,345,393	5.2	125,135,940
Wash.	13,807,679	32.3	187,674,727
W. Va.	842,281	5.5	22,673,631
Wis.	1,816,402	5.1	38,002,135
Wyo.	26,670,496	42.7	82,821,771

Fix Steel Pay for Firms on Federal Work

Washington, D. C., Jan. 16.—[Special.]—Minimum wage rates for steel companies having government contracts were established today by Charles V. McLaughlin, assistant secretary of labor. The rates range from 45 cents an hour for southern mills to 62½ cents an hour in the middle west and eastern steel centers.

The minimum wage rates were established by McLaughlin after a five months' inquiry, which was instigated by the Steel Workers' Organizing committee, affiliate of the C. I. O.

The order is expected to result in wage increases by those steel companies that have been paying lower wages than the prevailing rates in their respective areas.

Northern Minimums Reduced.

McLaughlin's wage schedule reduced the minimums recommended by the public contracts board to be paid by the northern states. Reductions were 2½ to 4 cents an hour. Under this setup the northern area is divided into five regions.

The McLaughlin report allowed the recommendation of 45 cents an hour minimum made by the board for the southern states to remain, but it transferred several counties of West Virginia from the southern region to the eastern area.

The minimum wage rates were put on the following basis:

Chicago area, including sections of Illinois, Indiana, Wisconsin, and Michigan, 62½ cents an hour.

Eastern area from Ohio to Massachusetts, 62½ cents an hour.

Rates for Other Areas.

St. Louis producing area, including North and South Dakota, Nebraska, Kansas, Minnesota, Iowa, Missouri, and the immediate section around East St. Louis, 58 cents an hour.

Producing area of Montana, Idaho, Nevada, Wyoming, New Mexico, Utah, Colorado, and Arizona, 60 cents an hour.

Producing area of California, Washington, and Oregon, 60 cents an hour.

Louisiana, Arkansas, Mississippi, North Carolina, South Carolina, Florida, Oklahoma, Texas, Alabama, Tennessee, Georgia, Virginia, and West Virginia [except five counties], 45 cents an hour.

The minimum rates will apply on all contracts awarded by the government after Jan. 31.

URGES INDUSTRY KEEP CONTROL OF COAL REGULATION

Detroit, Mich., Jan. 16.—[Special.]—The national bituminous coal commission act will have to be amended, but regulation should stay in the hands of industry, John Carson, consumers' counsel for the commission, told the Economic Club of Detroit today.

Duties of regulation should be imposed on capital, labor, and the consumer, with the government acting as an umpire to see public interest is not injured, Carson said.

Hearings on bituminous coal rates will start within a month, he said. Wage agreements between labor and operators will expire soon.

We are pleased to announce that

MR. ROY IVERSON

has become associated with us as Vice President

Brailsford & Co.
INCORPORATED
208 South La Salle Street, Chicago
Telephone: State 9868

BOARD CREATED TO HANDLE U. S. OWNED REALTY

Will Rule Fifth of Land in Nation.

Washington, D. C., Jan. 16.—[Special.]—President Roosevelt in a message to congress today announced he had created a special board to supervise the real estate business of the federal government. About 20 per cent of all the land in the United States is owned by the federal government. This property will be supervised by a board on which apparently there will be no practical real estate men.

The board will be composed of one representative each from the procurement division of the treasury department, the departments of agriculture, commerce, interior, justice, navy, and war, the Tennessee Valley Authority, and the bureau of the budget.

One of Board's Duties.

The President said that one of the board's duties would be to make recommendations regarding "the situation in different communities adversely affected by the loss of tax revenue on land purchased or acquired by the federal government."

Holdings vary greatly from state to state, running as high as 82 per cent in Nevada and as low as 1-10 of 1 per cent in Iowa. Virtually all of the land in four counties in Nevada and one in South Dakota are owned by the government.

Most of the acreage owned by the federal government is in grazing lands, parks, game refuges, and forests. Some states and certain counties have complained that government acquisitions of land deprived them of much needed revenues from property taxes.

Big Taxes Are Lost.

A federal commission, appointed to study this problem, reported that taxes would have amounted to $91,-$51,000 in 1937 on lands now owned by the government, if these buildings had not been exempt from taxes. The commission report said federal contributions to states for relief, highways, and other purposes were far larger than this sum.

The new real estate board will keep current records of all federal lands and make recommendations for disposal of surplus real estate. When departments or agencies plan to buy real estate, it will advise whether any property already owned by the government might be used.

TELLS CLOTHIERS WORKERS FAVOR OLD U. S. IDEALS

The worker wants no change in America's traditional system of government, Robert A. Roos, San Francisco business man, said yesterday. He spoke in Chicago at the opening of the silver jubilee convention of the National Association of Retail Clothiers and Furnishers in the La Salle hotel.

Roos said the worker "believes in our basic democratic principles as profoundly as he did a hundred years ago." Industrial peace can be assured only through the counterbalancing action of an orderly labor movement and an orderly organized capital working together, Roos added. He urged the association "reorder" the industry to meet new trends in employer-employé relationships.

The convention will end Wednesday evening. Four floors of style exhibits are being presented in connection with the meeting. At a style show today manufacturers will display the latest in men's clothing.

BOARD OF TRADE REJECTS CARGILL OFFER OF TRUCE

Offers to compromise the Cargill grain case have been received and rejected by the Chicago Board of Trade, Kenneth S. Templeton, outgoing board president, said yesterday. Templeton made the announcement at the annual meeting of the exchange's membership.

He referred to the expulsion in March, 1938, of the Cargill Grain Company of Illinois and three of its officials from exchange membership. The company and the officials were accused of manipulating corn prices in September, 1937. The Cargill Grain Company of Illinois is a subsidiary of Cargill, Inc., of Minneapolis, Minn.

The compromise offers, Templeton said, "were refused because they did not reach the fundamentals involved." He said "there probably never has been a case that reached so closely to the heart and integrity of the functions of the exchange" as that of Cargill Grain.

Last Month's Residential Building Volume Was Largest for December Since 1929

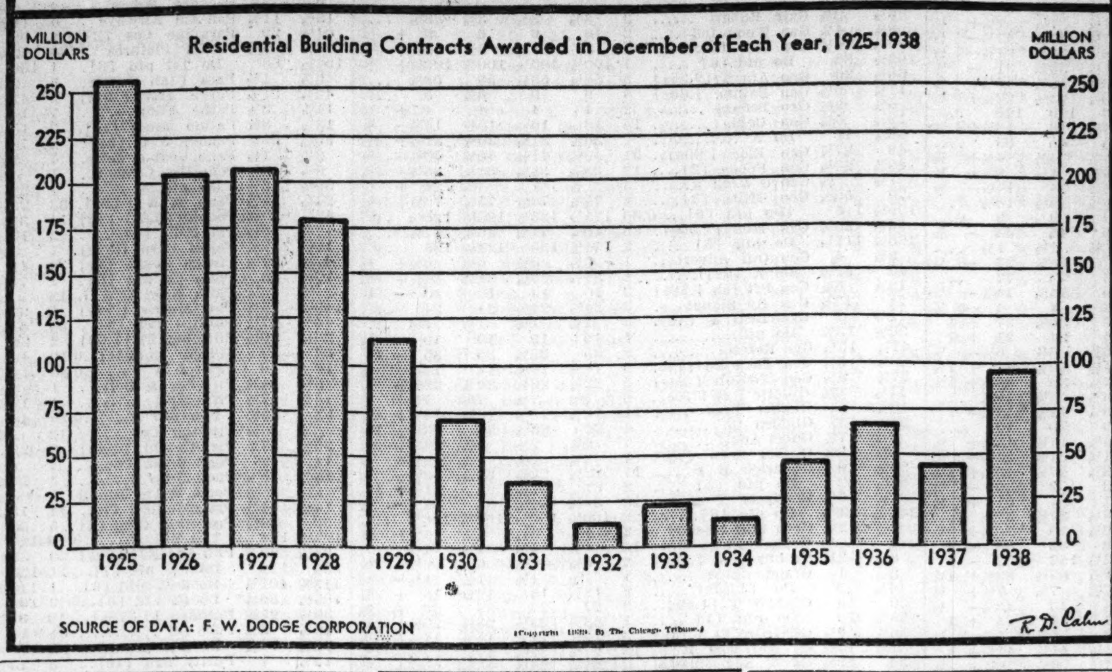

SOURCE OF DATA: F. W. DODGE CORPORATION

[Copyright 1939, By The Chicago Tribune.]

R. D. Cahn

Insurance Men Fight Palmer Quiz on Fees

The fight between Chicago insurance men and Ernest Palmer, state insurance director, over commission rates on fire and casualty policies moved into a new phase yesterday.

Ernest Palmer.

Insurance brokers and agents received questionnaires asking information regarding their commissions on such policies. The questionnaires were sent by Palmer, it was said. The state insurance director has contended that insurance costs are too high, and that high commissions are a big factor in such costs.

Brokers to Ignore Queries.

Shortly after the questionnaires were received, the Insurance Brokers' Association of Illinois notified all of its members to disregard them. The association explained that, although the questionnaires sent to Class 1 agents bore the assurance that the information asked would not be made public, those sent to the brokers carried no such assurance.

Previously the association questioned Palmer's legal right to say what commissions may be paid by insurance companies to their agents. Yesterday the association asked that Palmer revoke the license of a broker in order that a test case on this issue may be taken to the courts.

Palmer Wants Flat Scale.

Palmer recently announced that he wanted a flat scale of Illinois brokerage commissions on a reduced basis, with a 5 per cent differential in favor of Cook county brokers. Agents have pointed out that a flat scale of commissioners would be unfair to some producers.

They also have asserted that it is just as illegal for the state to set the commission rate on insurance as it would be for the state to decide what commissions an automobile company may pay its dealers.

FURNITURE SHOW BUYING 20 PCT. ABOVE YEAR AGO

Buying at the midwinter National Home Furnishings exposition is averaging 20 per cent ahead of a year ago, Lawrence H. Whiting, president of the American Furniture Mart, said yesterday. The exposition is entering its second week.

"Perhaps the most encouraging factor is the buying for immediate delivery," Whiting said. "A year ago buying was cautious, based on future delivery and subject to cancellation. That cautiousness seems to have been replaced by confidence."

"Order from Horder"

FILING SYSTEMS

Planned and Installed

Systems that Operate Accurately and Economically for Every Business Need

Ask about Visible Systems for Better Business Control

HORDER'S, INC.
STORES ALL OVER THE LOOP
All Phones: FRAnklin 6760

ROOSA IS GIVEN BACK DRUG FIRM POST HE LOST TO CHICAGOAN

Cleveland, O., Jan. 16.—(AP)—Directors of the Mutual Drug company, Cleveland wholesale chain, today reinstated F. T. Roosa as president. Last month the directors replaced Roosa, who had held the position twenty-five years, with L. L. Van Schaack of Chicago. The board also rescinded a vote to write down the value of preferred stock.

"A lot of garbled information was presented to the board at its Dec. 30 meeting," said William C. Randall, a director.

Roosa said the "recent friction" was due to a difference of opinion over a proposed bond issue which he opposed.

ELECTED DEC. 30.

L. L. Van Schaack was elected president of the Mutual Drug company Dec. 30. The explanation given was that F. T. Roosa was ill in Florida and that a younger man was needed. Van Schaack said later that it was desired to write down the preferred stock from $7.50 to $3 to take care of old promotion expenses. He said his election to the presidency was a surprise to him.

Nat. Biscuit Plans Large Newspaper Advertising

Newspaper advertising will figure prominently in the new advertising campaigns of the National Biscuit company, F. K. Montgomery, vice president in charge of sales, said yesterday. He said that the company's forthcoming advertising campaigns "are among the largest and the most powerful we have had in our history."

HOME INSURANCE COMPANY VOTES EXTRA 15 CENTS

The Home Insurance company of New York announced yesterday an extra dividend of 15 cents in addition to the quarterly payment of 25 cents. Both disbursements will be made Feb. 1 on shares of record Jan. 16. The firm paid similar extra dividends each quarter last year.

Directors of A. Stein & Co., at Chicago voted the quarterly dividend of 15 cents on the common shares to be paid Feb. 15 and the regular quarterly dividend of $1.62½ on the preferred shares on April 1. The company manufactures garters.

A disbursement of 25 cents on the common stock of the Loose-Wiles Biscuit company was authorized for Feb. 1 on shares of record Jan. 25.

Dividends declared yesterday, with payment and record dates, follow:

Usual Payments.		
Champ Paper pfd, $1.50 q	Apr 1	Mar 20
Commun Pub Serv, 50c q	Feb 15	Jan 25
Home Insur, 25c q	Feb 1	Jan 16
Do extra, 15c	Feb 1	Jan 16
[Paid four quarterly extras of 15c in 1938.]		
Loose-Wiles, 25c	Feb 1	Jan 25
A Stein & Co, 15c	Feb 15	Jan 31
Do pfd, $1.62½ q	Apr 1	Mar 15
Interim Payments.		
Shattuck Denn, 12½c	Feb 20	Jan 31
[Last payment, 25c Dec. 24, 1937.]		

The letter "q" in the table refers to regular quarterly payments.

Steel Production Climbs to 52.7 Pct. of Capacity

Steel making in the nation advanced 1 point from last week to 52.7 per cent of ingot capacity at the start of this week's operations, the American Iron and Steel institute reported yesterday.

Process Tax Rebuffed by Morgenthau

[Chicago Tribune Press Service.]

Washington, D. C., Jan. 16.—Secretary of the Treasury Morgenthau said today he is opposed to processing taxes and will not recommend their enactment to congress.

This was another rebuff from a fellow cabinet member for Secretary of Agriculture Wallace, who favors processing taxes on farm products to finance farm benefit payments. Previously, Secretary of State Hull denounced Wallace's proposed dumping of farm surpluses in South America.

"I think the percentage of taxes on consumers is sufficiently high," Morgenthau said. "We in the treasury feel that this particular form of tax is least desirable."

Ready to Join in Hearings.

Morgenthau would not go into his opinions on the nuisance and sales taxes. He said treasury officials will be ready to appear before the proper congressional committees when the methods of raising additional revenue are considered.

The President's budget for 1940 calls for additional revenues of 422 million dollars, including 212 millions for parity payments to farmers and 210 millions for the special national defense program.

The President did not recommend any specific form of tax for providing this revenue. It is known, however, that he opposes further excise, or nuisance taxes, or any similar tax that hits the general consumer. His preference is more taxes on the rich, such as increased income, estate or gift taxes.

Straddles Budget Issue.

Today's press conference was the first Morgenthau has held since the budget message to congress. He tried to straddle the issue of a balanced budget. It was recalled that in an address in 1937 he had called for a balancing of the budget. When asked for his opinion on Mr. Roosevelt's budget for 1940, which does not foresee a balanced budget, Morgenthau stuck to this answer:

"All I can say is it's all right with me. I'm willing to stand on the budget address of 1937 and I still say the budget message [the President's] is all right."

Morgenthau criticized the action of the house in cutting 150 million dollars from the President's request for 875 million to finance the WPA until the end of the present fiscal year.

"I don't think that in the middle of winter we should drop people off the rolls," he said.

Train Carries Record List of Passengers to Florida

The largest number of Florida bound passengers to leave Chicago on one train was carried on the Dixieland of the Chicago and Eastern Illinois on Sunday, C. T. O'Neil, president of the road, reported yesterday. More than 220 passengers occupied all accommodations on the train, O'Neil said. He said that only during the war in the case of a few troop trains did more persons leave on a single train from Chicago bound for Florida.

BLOC IN SENATE FIGHTS REPEAL OF SILVER PLAN

Ask Continuance of Domestic Buying.

[Chicago Tribune Press Service.]

Washington, D. C., Jan. 16.—Western senators today began their drive to head off growing demands for repeal of the administration's ill-fated silver policy. Senator Pat McCarran [D., Nev.] introduced an amendment to the silver act of 1934, calling for discontinuance of treasury purchases of foreign silver.

Senator McCarran.

The same measure, however, calls for boosting the subsidy to domestic silver interests. McCarran's bill would fix a minimum price of $1 a fine ounce for the metal and a maximum of $1.29. As the act stands at present the President has discretionary powers to fix the price for domestic silver at any level up to $1.29 an ounce.

Retains Original Purpose.

McCarran would not change the original intent of the silver purchase policy: To build monetary silver stocks to a 1 to 3 ratio with gold stocks or until the world price reached $1.29 an ounce.

The entire New Deal silver program has been under fire from leading economists. Even treasury officials have frowned upon it as a dismal failure. They say it has not achieved its purpose of raising commodity prices or helping relieve unemployment among miners. It has resulted only in luscious subsidies to mining interests and speculators in the foreign metal.

Opposed by Morgenthau.

Secretary of the Treasury Henry Morgenthau Jr. is opposed to the sil-

[Continued on page 23, column 3.]

CAPITAL
TO SPEED UP BUSINESS
$300 TO $100,000
FOR MANUFACTURERS, PRINTERS, LAUNDRIES, RESTAURANTS, STORES.
Come in or phone for a representative
ACCOUNTS FINANCE CO.
FIRST NATIONAL BANK BUILDING
33 S. Clark St. RANdolph 3240

Your Will . . . and the part your attorney plays

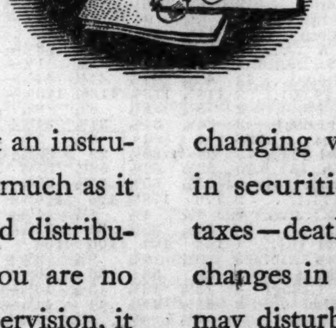

If YOU are about to make a Will, by all means consult your attorney.

Your Will is an important legal document . . . as important an instrument as you may ever sign. Inasmuch as it provides for the management and distribution of your property, when you are no longer present to give it your supervision, it should be free of ambiguity. It should insure a clear interpretation of your wishes. The provisions of your Will, the matter of its signing, and how it is legally witnessed, call for the draftsmanship and direction of your own attorney . . .

But fully as important as the original drafting of your Will is the regular and systematic review of its provisions. Sealed under lock and key, the most carefully drawn Will may alter amazingly in effectiveness. For changing values of an estate—new trends in securities—upward revisions in estate taxes—deaths, marriages, births, and other changes in a family situation—all of these may disturb the plans a man has made for his beneficiaries.

If you have a Will drawn some time ago, review it now with your attorney. The officers of The Northern Trust Company will be pleased to place at the disposal of your attorney and you its 50 years of practical experience in the probating of Wills and in the administration of estates.

Write for booklet, "Our Principles and Practice in Managing Estates"

THE NORTHERN TRUST COMPANY

NORTHWEST CORNER LA SALLE AND MONROE STREETS

Telephone Franklin 7070

Member Federal Deposit Insurance Corporation

Stocks, Bonds

New York Stocks.

[Chicago Tribune Press Service.]

New York, Jan. 16.—The stock market was quiet and irregular today. Fractional changes predominated at the close. Of 696 issues traded, 274 advanced, 246 declined, and 176 closed unchanged from Saturday's finals. The volume was 666,160 shares.

Power and light shares were the steadiest. Many key utility stocks were higher for a time in larger volume. These included Consolidated Edison, North American company, Columbia Gas and Electric, Engineers Public Service, and Stone and Webster. Their highest prices were not held, however, and the close found them selling at or around Saturday's levels.

Pivotal industrial stocks were mostly fractionally lower. Among them were United States Steel, Republic, Chrysler, Anaconda, International Nickel, and United States Rubber. Several made gains, including Bethlehem Steel, Greyhound, and American Smelting.

Rails lost large fractions. Aviation issues strengthened in the afternoon after early weakness. Douglas reflected good demand and spurted 1½ points.

Several merchandising issues were in better demand. Montgomery Ward rose 1¼ points. Sears Roebuck and Marshall Field were higher.

Oil and heavy machinery shares were mostly lower.

New York Bonds.

New York, Jan. 16.—(AP)—Domestic bond prices improved moderately today in the face of marked weakness in obligations of the dictator countries.

Renewal of tension over the relations of France and Italy caused losses running to 3 points in German, Italian, and Japanese issues. Some recovery from the lows occurred just before the close. Czecho-Slovak 8s of '52 in the first transaction since the week of Dec. 19 on the sale of one bond registered a loss of 25 points at 50.

Domestic corporate liens and most United States government issues made a little progress. Numerous rails finished with gains of fractions to around a point. Hopes for early action by congress on rail rehabilitation were believed to have inspired support. Industrial and utility issues favored as trading mediums held to an even course and low yield issues again displayed firmness.

Chicago Stocks.

Chicago stocks were irregular yesterday. Trading was in larger volume, 37,000 shares changing hands. THE TRIBUNE average of twenty stocks finished at 11.34, up 0.04 from Saturday.

Volume leaders reflected the uneveness of the market. Marshall Field advanced ½ point to 14, Central and Southwest Utilities was up ⅛ at 1¾, and Swift & Co. was up ⅝ at 19. Issues closing lower included Peabody Coal class B, which was down ⅛ at ⅝. Chicago corporation finished ⅛ point lower at 1⅞.

Aviation and Transportation, Commonwealth Edison, Katz Drug, and Standard Dredge and Dock were unchanged.

Bank Stocks.

Irregular movements marked extremely light trading in Chicago bank stocks yesterday, dealers said. Closing prices were $3 lower to $3 higher. Stock of the American National Bank and Trust company gained $2, and shares of the Northern Trust company, $3. Harris Trust shares dropped $3; City National, $1, and Continental Illinois, 50 cents.

CHICAGO.

[Nominal Quotations.]

	Yesterday. Bid.	Yesterday. Ask.	Saturday. Bid.	Saturday. Ask.
American Nat	212	220	210	220
Chicago Title	138	141	138	141
City Nat	114	118	115	120
Continental Ill	77	79	77½	79½
First Nat	219	223	219	224
Harris Trust	290	300	293	300
Northern Tr	513	520	510	520

NEW YORK.

Bankers Tr	44½	46½	44¾	46¾
Bk of Manhattan	15¾	17¼	15¾	17¼
Central Hanover	84½	87½	83½	86½
Chase	31¼	33¼	31¼	33¼
Chemical	42¼	44¼	42½	44½
First Nat	1,630	1,670	1,625	1,665
Guaranty	238	243	239	244
Irving	10¼	11¼	10¼	11¼
Manufac. Tr	38	40	38	40
National City	24¼	25¾	24½	26
New York Trust	85	88	85½	88½

OTHER BANKS.

Bk of America	33¼	35¼	33¾	35¾
First Nat Boston	37¾	39¾	37¾	39¾

WHAT STOCKS DID

[Monday, January 16, 1939.]

NEW YORK STOCKS.

TRIBUNE AVERAGES.

	25 indust.	25 rails.	10 stks.
High	184.07	24.32	104.19
Low	182.90	24.06	103.48
Close	183.32	24.16	103.74
Net change	—0.30	—0.16	—0.23

ASSOCIATED PRESS AVERAGES.

	30 indus.	15 rails.	15 utils.	15 stks.
Net change	.....	—0.3	.....	—0.1
Today	73.6	21.8	36.5	51.2
Prev. day	73.6	22.1	36.5	51.3
Month ago	75.1	20.7	34.8	51.2
Year ago	67.0	21.0	33.8	47.0
'38-'39 high	79.5	23.8	37.8	54.7
'38-'39 low	49.2	12.1	24.9	33.7
1937 high	101.6	49.5	54.0	75.3
1937 low	57.7	19.0	31.6	41.7
1932 low	17.5	8.7	23.9	16.9
1929 high	146.9	153.9	184.3	157.7
1927 low	51.6	95.3	61.8	61.8

DOW-JONES AVERAGES.

	30 indus.	20 rails.	15 utils.	65 stks.
Prev. close	148.26	31.95	23.49	49.69
11 a.m.	148.28	31.81	23.75	49.71
12 noon	147.90	31.65	23.60	49.54
1 p.m.	147.94	31.65	23.51	49.53
2 p.m.	148.19	31.64	23.50	49.58
High	148.71	31.88	23.89	49.87
Low	147.70	31.56	23.31	49.40
Close	148.26	31.68	23.50	49.61
Net change	—0.27	+0.01	—0.08	

TRADING FIGURES.

	Monday.	Saturday.
Advances	274	475
Declines	246	69
Unchanged	176	85
Total issues	696	629
New 1938-'39 highs	14	10
New 1938-'39 lows	1	1
Share volume	666,160	469,630

CHICAGO STOCKS.

TRIBUNE AVERAGES.

	High.	Low.	Close.	Net chge
20 stocks	11.35	11.30	11.34	+0.04

TRADING FIGURES.

	Monday.	Saturday.
Advances	38	45
Declines	21	10
Unchanged	31	13
Total issues	90	68
Share volume	37,000	27,000

LONDON AVERAGES.

[London Financial Times.]

Industrials	96.7	—0.2
Railroads	[illegible]	—0.1

NEW YORK STOCK TRANSACTIONS

Monday, January 16, 1939.
Shares sold today 666,160
Year ago 933,680

Monday, January 16, 1939.
Total sales 1939 to date 11,879,000
Total sales 1938 to date 14,083,170

[The figure in brackets after name of stock is annual dividend rate.]

Commodities

Futures prices of commodities were irregular yesterday in quiet trading. Silk, hide, and sugar futures were stronger. There was weakness elsewhere. The Dow-Jones index of eleven commodity futures closed at 48.16, up 0.18.

Broader buying interest, prompted by reports of good business in the cash market, boosted silk futures. Old raw silk contracts were 0.025 to 0.045 cent a pound higher. No. 1 contracts gained 0.02 to 0.03 cent, and No. 2 contracts 0.005 to 0.02 cent a pound.

Hide futures rose 0.12 to 0.20 cent a pound at New York. In the Chicago market they were unchanged to 0.20 cent higher on a turnover of 400,000 pounds.

Futures quotations of domestic sugar moved up 0.02 to 0.03 cent a pound. World contracts were up 0.005 to 0.01 cent.

Metals were generally lower. Copper futures dipped 0.05 to 0.12 cent a pound, tin contracts closed 0.10 cent lower, and lead futures were 0.01 cent higher to 0.03 cent lower. Zinc futures were unchanged.

FUTURES SUMMARY.

Chicago.

	Close Jan. 16.	Close Jan. 14.	*Season's range High.	*Season's range Low.
Wheat, bu	$ .68⅞	$ .68½	$ .80⅛	$ .62¾
Corn, bu	.52½	.52⅛	.60¼	.47¼
Oats, bu	.29⅛	.29	.30½	.24⅞
Rye, bu	.46⅝	.46¼	.33⅛	.41¾
Soybeans, bu	.83	.83½	.84¾	.68¼
Lard, lb	.0705	.0707	.0900	.0702
Cotton, lb	.0820	.0823	.0935	.0779
Butter, lb	.25¼	.25⅛	.26¾	.24⅝
Eggs, doz	.14⅞	.15½	.22¾	.14⅞

BOARD OF TRADE GRAIN FUTURES

[Prices Jan. 16, 1939, in cents per bushel.]

WHEAT AND CORN RECOVER AFTER EARLY DECLINES

Grain markets were unsettled yesterday. Wheat and corn futures on the Chicago Board of Trade declined small fractions of a cent a bushel early. The loss was more than recovered later when the early sellers tried to buy back their contracts and found offerings light. Closing trades on wheat were ¼ to ⅜ cent higher. Corn gained ⅜ to ½ cent.

The early decline in wheat was in sympathy with easiness in the Liverpool market and a forecast for showers in Nebraska and Kansas.

Buying of May wheat at 68¼ cents a bushel was a factor in checking the early decline. Speculative interest in the market was unusually light.

Lack of export demand for cash corn was more than offset by light offerings for deferred shipment from the country. No purchases were reported, the first time in more than a year.

BOARD OF TRADE SALES.

[On Jan. 16, 1939 in thousands of bushels.]

	May.	July.	Sept.	Total.
Wheat	54,771	31,025	6,936	92,825
Corn	1,052	555	450	2,057
Oats	523	189	49	761
Rye	103	46	43	192
Soy beans	15	19	..	34
Grand total				†10,969

Open Grain Trades.

[In thousands of bushels.]

	May.	July.	Sept.	Total.
Wheat	54771	31,025	6,936	92,825
Corn	42,158	18,216	5,467	66,400
Oats	9,015	1,815	440	11,270
Rye	4,275	1,091	371	5,737
Soy beans	1,432	175	......	1,607
Grand total				*177,839

†Includes 5,000 bu March wheat.
*Includes 93,000 bu March wheat and 559,000 bu March corn.

HAY MARKET.

Timothy, light or medium clover or alfalfa mixed by rail, No. 1, $15.00@16.00; No. 2, $13.00@15.00; No. 3, $8.00@12.00; by truck, hay, Nos. 1 and 2, $2.00@3.00 discount; alfalfa, Nos. 1 and 2, $10.00@17.50; rye straw, No. 1, $10.50. Receipts, 4 cars timothy, 1 car alfalfa.

I. T. & T. MEETING POSTPONED.

The International Telephone and Telegraph company has postponed again its special meeting of stockholders to Feb. 14.

CASH GRAIN

GRAIN IN OTHER MARKETS

GRAIN STATISTICS

BOARD OF TRADE STOCKS.

MINNEAPOLIS FLOUR.

STRICTER PATENT RIGHTS URGED TO HELP ENTERPRISE

Would Attract New Funds, Says U. S. Official.

Washington, D. C., Jan. 16.—(AP)—The monopoly investigating committee today heard a government official urge increased protection of patents to encourage investments in new industrial enterprises.

Conway P. Coe, commissioner of patents, told the group that "speculative capital must be encouraged to fall in behind a new industrial enterprise." He said this is true "whether the enterprise is wholly new or represents merely an expansion of an established organization."

Patent protection, he said, is most important in "transforming the invention from the idea into a commercial enterprise."

This, he added, requires speculative capital. "I think I can present to you indisputable evidence that speculative capital will not back new inventions without patent protection," Coe said.

Proposes Corrections.

He submitted to the temporary national economic committee, which is investigating the relationship of patents and monopolies, a program for correction of what he said were abuses or weaknesses in the patent system.

He suggested creation of a single court of patent appeals to reduce the time and cost of litigation and prevent a conflict of decisions among various tribunals.

Another recommendation was that the patent period be fixed at twenty years from the date of filing an application. He said this would not increase the present period of 17 years, since three years has generally been regarded as a reasonable time for obtaining a patent.

Would Abolish Renewals.

Abolition of renewal applications was among his other suggestions. Earlier witnesses had testified that large corporations would continue to invent and do research regardless of whether they received patents. Commenting on this, Coe said "I believe you will find that whenever these large corporations, themselves firmly established, undertake a new development, that development is likely to be founded upon patent protection."

Saying there had been contentions that the anti-trust laws and the patent statutes sometimes conflict, he told the committee "the patent laws and the anti-trust laws have co-existed without any irreconcilable conflicts between them."

Retail Food Costs Rise, but Hold Below Year Ago

Washington, D. C., Jan. 16.—(AP)—The bureau of labor statistics reported today that retail food costs rose 1 per cent from Nov. 15 to Dec. 13, 1938. However, they were 4.9 per cent lower on Dec. 13 than on Dec. 15, 1937. Only four of fifty-one reporting cities showed lower retail food costs over the one month period. They were Boston, Cincinnati, Kansas City, and Richmond, Va. Chicago food costs rose 0.6 per cent in the month but were 6.4 per cent less than a year earlier.

Business Bits

Myron T. Harshaw.

Myron T. Harshaw, who joined the staf of the Campbell-Ewald company, advertising firm, as vice president two years ago, has been appointed manager of the Chicago office of the company. M. S. Charlton, vice president, has been named chief account executive. Harshaw was at one time with Erwin, Wasey & Co. as an account executive and for twelve years was a partner of Carroll Dean Murphy, Inc.

M. J. Cleary, president of the Northwestern Mutual Life Insurance company, Milwaukee, was the principal speaker last night at the annual dinner of Hobart & Oates, Chicago agents of the company, at the Chicago Athletic club. Despite the many handicaps that have been thrown in its way, life insurance still is the best means by which the American in moderate circumstances can attain financial independence, Cleary said.

The Chicago chapter of the National Association of Cost Accountants will meet on Jan. 19 in the Great Northern hotel to hear A. L. Wanner, treasurer of the Belden Manufacturing company, on "Standards as Applied to Cost, Inventory, and Control."

Roy Iverson, formerly with Webber, Darch & Co., has become associated with Brailsford & Co. as vice president.

Paul H. Davis & Co., member of the New York Stock exchange, announced the addition of a board room and private wire connection with principal cities at their Indianapolis office. The firm had conducted a bond distributing office here.

EMPLOYERS TOLD TO PAY STATE JOB TAX IF IN DOUBT

Companies in doubt as to their liability under the Illinois unemployment compensation act were urged yesterday to make payment as once. Martin P. Durkin, state director of labor, said prompt payment is necessary to protect such companies against possible double levies for job insurance contributions.

Durkin said both federal and state taxes will have to be paid on 1938 payrolls of these companies if their liability is definitly established later. Checks must be received by the division of unemployment compensation, 222 North Bank drive, Chicago, not later than Jan. 30 if the federal offset credit is to be certified.

"If, subquently, such firms are held not to be liable," Durkin said, "the money will be refunded without question. The 90 per cent offset credit on the federal tax will not be granted unless the state contribution has been made by that date."

Treasury Discount Bills Sold Slightly Below Par

Washington, D. C., Jan. 16.—[Special.]—The treasury announced tonight that the accepted bids on its usual weekly offering of about $100,000,000 of 91 day discount bills sold today were tendered at prices ranging from slightly above par down to 99.999. The average price was fractionally under par. The total applied for was $294,753,000 and the total accepted $101,152,000.

BLOC IN SENATE FIGHTS REPEAL OF SILVER PLAN

Offer Measure to Continue Domestic Buying.

[Continued from page 21, column 8.]

ver subsidy, as he is to all subsidies. But for the sake of the administration, he must be non-committal on the subject.

The treasury is currently paying 64.64 cents an ounce for domestic silver and 43 cents an ounce for foreign mined metal. The open market price for domestic metal is also about 43 cents an ounce, so the treasury is paying western silver interests a subsidy of 21 cents an ounce.

The treasury has purchased 1,890,000,000 ounces of the metal in the last five years at an average cost of 59 cents an ounce, resulting in a loss to the treasury of about a quarter of a billion dollars.

Ratio to Gold Not Realized.

The ratio to gold has never been realized because an equally attractive price of $35 an ounce for gold has resulted in a gold flood to this country.

Senator McCarran told THE TRIBUNE today that his proposed amendment was motivated by the President's proclamation of last Dec. 31, extending the price of 64.64 cents an ounce to June 30, with all deliveries to be made to the mints by midnight of that date. The President's price-fixing power expires on that date, unless extended by congress.

"The President's proclamation," said McCarran, a prominent member of the silver bloc, "has practically put a stop to the silver market, as the smelters in many instances have stocks now that will require the entire time between now and June 30 to smelt into bullion.

Pleads Many Miners Are Idle.

"The result is that thousands of miners are put out of employment and it puts silver at the mercy of speculators. The remonetization of silver would be of more benefit than any other single thing the administration could do."

McCarran admitted that he does not know how congress will regard his proposed amendment. He has not made a canvass on the question, he said. He recalled that in 1934 there were 36 senators who attended "silver meetings," but did not care to estimate the silver bloc strength at present.

There have already been introduced at this session bills to repeal the act and also to investigate the entire silver program and its results.

Pittman Working on Bill.

Senator Key Pittman [D., Nev.], another of the ardent silverites, is also working on preparation of a report recommending possible changes in the act. He is planning a special meeting of his senate committee on silver in the near future. It was reported that Morgenthau would be summoned for consultation. But the secretary this afternoon said that he had not yet received an invitation.

Pittman is strongly in favor of bartering surplus farm products for foreign silver. He has proposed that the government sell surplus loan cotton at the rate of ten pounds of cotton for one ounce of silver.

BUSINESS DONE BY CHECK IS LESS IN LATEST WEEK

Checks written against individual deposit accounts in banks in the seventh [Chicago] federal reserve district in the week ended Jan. 11 totaled $1,205,055,000. This was a decrease of 20.4 per cent from the $1,514,169,000 total of the preceding week. The latest week's figures were made known yesterday in the weekly report of the federal reserve bank of Chicago covering debits to accounts by 159 banks in 141 leading clearing house cities in the district.

Compared with the corresponding 1938 week, when the total was $1,029,564,000, there was an increase of 17 per cent.

For the Chicago banks alone the total in the week ended Jan. 11 was $708,827,000, compared with $595,267,000 in the like 1938 week.

AIR CONDITIONING INSTALLATIONS IN CHICAGO DECLINE

Fewer air conditioning systems were installed in Chicago during 1938 than in the preceding year. Sales of central plant temperature control systems totaled 315, with a combined capacity of 4,903 horsepower.

In 1937 there were 379 installations having an aggregate capacity of 12,337 horsepower. The largest number of 1938 air conditioning contracts was for restaurant installations, which totaled eighty-eight.

Electric room cooler sales in Chicago in 1938 set a record, with 407 units bought against 303 in 1937.

TVA Reports Big Increase in Electric Power Sales

Washington, D. C., Jan. 16.—(AP)—The Tennessee Valley Authority reported today that revenue from electric power sales for the six months ended Dec. 31 exceeded those of the entire 1938 fiscal year by $309,000. John B. Blandford Jr., TVA general manager, said the half year revenue was $2,615,000, compared with $2,306,000 for the full year ended last June 30. He said the estimate of $5,000,000 in revenues for 1939 apparently would be exceeded.

$45,000 Surprise Bonus Paid to Airline Workers

Two thousand employés of American Airlines, Inc., in Chicago and other cities received a surprise bonus yesterday. A total of $45,000 was distributed. Employés with service of more than a year each received $25 and those whose service has been less than a year received $15 each.

Day By Day Story of the Experimental Farms

By Frank Ridgway

Get U. S. Corn Loan

January, 16, 1939.

FINAL papers were completed today for a federal corn loan totaling $5,503.35 to Clarence and Louis Thurow Jr. on the crop raised last year on one of three farms they operate in Kendall county. This farm is identified on the papers by four different numbers—state No. 33, Kendall county No. 047, Fox Township No. 3, and farm No. 131.

The loan will be made at the rate of 57 cents a bushel on 9,655 bushels of corn stored on the farm in eight different cribs. Separate mortgages are made out for each crib. Ten cribs with a total of 12,790 bushels were originally offered as security. There were 3,135 bushels containing excess moisture which failed to meet federal loan requirements.

Bank Advances Cash.

The Thurows expect to receive the cash involved in the loan this week from a local bank under an arrangement approved by the government to expedite loan payments to farmers. The borrower pays interest at the rate of 4 per cent annually. For its services in advancing the money to farmers the bank receives 2½ per cent interest for the length of time it holds the note.

The bank has the privilege of discounting the note any time with the Commodity Credit corporation, lending agent of the government. If the bank collects direct from the borrower it receives from the farmer the full amount of the note plus 4 per cent interest for the period of the loan—2½ per cent for the bank and 1½ per cent for the government.

In addition to interest the Thurows will pay $71.33 for other charges on the loan of $5,503.35. This cost includes $36.71 for sealing and the borrower's share of costs for testing equipment; $28.62 for insurance, and $6 for mortgage fees. These costs amount to about seven-tenths of one per cent per bushel on all the corn sealed. For sealing, the Thurow brothers were charged one-half cent a bushel on the first 2,000 bushels, one-fourth cent on the next 6,000, and one-eighth cent for all over 8,000 bushels.

One-tenth cent per bushel is charged the borrower for the equipment used in the state laboratory. On each of the eight cribs sealed a mortgage fee of 75 cents is charged the borrower.

The Thurows also made a deposit of $3 at the time their application for a corn loan was filed. This deposit is returned when the loan is made.

Due Date Based on Price.

In the "corn chattel mortgage" the borrower agrees that a bank or any other holder of the corn loan note securing the mortgage may declare the loan due and payable when the average farm price of corn is at or above parity. The average farm price for corn is determined by the bureau of agricultural economics. Parity for corn is determined under provisions of the agricultural adjustment act of 1938. [Parity as applied to corn is considered that price for corn that would give the farmer a purchasing power in nonagricultural goods equivalent to the purchasing power of corn from August, 1909, to July, 1914.]

Applications for loans on approximately 300,000 bushels of corn have been made by Kendall county farmers. Corn loan money has been paid to farmers on more than 200,000 bushels including about 72,000 bushels of old corn from the 1937 crop sealed in that county.

FARM LANDS

Illinois.

40 ACRE—BARGAIN; BLACK SOIL, GOOD bldgs., 50 miles N. W., $6,800. Terms. Rappold, 4964 Milwaukee, Kildare 3361.

EXCELLENT 140 ACRE STOCK FARM. Inquire Charles Geddes, Milford, Ill.

Indiana.

—829 ACRE STOCK AND GRAIN FARM — Three adjoining farms with 3 sets improvements, sold as one or separately: 319 acres, $11,000; 310, $1,100; 200, $5,000; 25% cash; land level, black loam; 700 under cultivation, bal. pasture and timber; 70 miles Chicago, nr. hwy. 151. Hyde Park 7599.

20 AC.—HIGH GROUND, SOME SHADE; 47 miles; $495; tms. De Mille. Pull. 4000.

Iowa.

FINE, LEVEL IMPROVED FARMS—GOOD return on investment at present prices. Lloyd Elston, Gilmore City, Iowa.

Michigan.

36 A.; S. MICH.; BLDGS., ELEC., FRUITS. $1,050, ½ dn. Roessler, 140 S. Dearborn.

Michigan.

55 ACS.—S. W. MICH.; FINE LOCATION; gd. 6 rm. hse., bath, furnace, elec. lights; barn, henhse.; gd. soil; close lakes; only $3,950, $1,250 dn. Address E X 309, Tribune.

Wisconsin.

—SPECIAL SALE OF RAILROAD LANDS— 100,000 acres in heart of upper Wisconsin. Only $4 to $5 per acre for good farm land; ⅕ cash, balance long time. Clay loam soil. Unequaled for dairying and live stock, clover, grains. Good roads, water, towns and markets. Fine fishing and hunting. Send for Booklet 5, R. S. Claar, Land Dept., Soo Line Railway, Minneapolis, Minn.

Miscellaneous.

WINTER FARM CATALOG—10 STATES free. United, 7-B S. Dearborn. State 7975

Poultry.

MUST BE SOLD—100 PULLETS, 18 LAYing hens with brooder and complete outfit. Riverside 5513.

CLASS 1 RAILROADS EARN MORE THAN YEAR AGO DURING NOVEMBER

Net operating income of class 1 railroads in November totaled $49,664,681, against $32,519,097 in November, 1937, the interstate commerce commission reported yesterday.

Railroads reporting yesterday on net incomes [incomes after provision for interest on bonds and other fixed charges] for November and for the eleven months ended Nov. 30 included the following:

November Net Income.	1938.	1937.
Ala Gt Sou	$ 85,545	$ 30,066
Ann Arbor	4,334	*19,108
Cent of N J	*597,718	*436,733
Chgo Gt West	65,803	*17,792
Del & Hud	200,457	*143,668
Fla E Coast	*178,629	*193,505
G M & Nor	4,379	*63,359
Ill Cent	534,509	173,717
Milwaukee	*938,978	*1,340,986
M K T	*352,426	*368,067
Mo Pac	*1,008,177	*1,063,981
North Western	*809,464	*1,129,545
Reading	391,822	248,530
Santa Fe	1,098,717	10,639
Southern	264,998	*290,731
Southern Pacific	210,472	*1,038,426
Union Pacific	3,034,530	2,418,322
Net Income 11 Months Ended Nov. 30.	**1938.**	**1937.**
Ala Gt Sou	$ 1,016,755	$ 954,053
Per share	4.53	4.25
Ann Arbor	*321,021	*126,874
Chgo Gt West	*1,151,494	*897,531
Del & Hud	*439,649	*757,566
Fla East Co	*1,811,862	*2,050,379
G M & Nor	99,920	465,368
Ill Cent	591,898	*192,005
Jer Cent	*3,786,624	*1,680,064
Milwaukee	*17,177,410	*12,806,468
M K T	*3,590,346	*1,416,421
Mo Pac	*13,970,844	*7,388,758
North Western	*14,442,585	*13,726,094
Reading	2,563,327	6,383,191
Per share	1.80	2.73
Southern	*2,116,423	756,265
Southern Pacific	7,267,977	*1,122,601
Santa Fe	6,208,907	6,483,939
Per share	.21	.32
Union Pacific	14,799,063	14,745,034

*Loss.

MEMBER BANK REPORT

Following are comparisons of the principal assets and liabilities of the weekly reporting member banks of the federal reserve system in 101 leading cities at the close of business last Wednesday [last six ciphers omitted]:

Assets.	Jan. 11, 1939.	Incr. or decr. since Jan. 4, 1939.	Incr. or decr. since Jan. 12, 1938.
Loans and investments—total	$21,477	$—49	$+144
Loans—total	8,367	—45	—828
Commercial, industrial, and agricultural loans	3,818	*—8	—683
Open market paper	323	—1	—137
Loans to brokers and dealers in securities	864	—20	+22
Other loans for purchasing or carrying securities	546	—13	—79
Real estate loans	1,169	*+3	+5
Loans to banks	107	+8	+41
Other loans	1,540	—14	+3
United States government direct obligations	8,206	+17	+109
Obligations fully guaranteed by United States government	1,715	—17	+584
Other securities	3,189	—4	+279
Reserve with federal reserve banks	7,371	+134	+1,771
Cash in vault	456	+4	+126
Balances with domestic banks	2,522	—37	+565
Other assets—net	1,226	+1	—49
Liabilities.			
Demand deposits—adjusted	16,050	+162	+1,587
Time deposits	5,177	+16	—26
United States government deposits	632	+2	—43
Inter-bank deposits:			
Domestic banks	6,249	—108	+985
Foreign banks	520	+1	+88
Borrowings	...	...	—6
Other liabilities	748	—23	—78
Capital account	3,676	+3	+50

MONEY, GOLD, AND SILVER

NEW YORK, Jan. 16.—(AP)—Call money; steady, 1 per cent. Prime commercial paper, ⅝ per cent. Time loans steady; 60-90 days, 1¼; 4-6 mos. 1½ per cent. Bankers acceptances unchanged. 60-90 days, ½-$\frac{7}{16}$ per cent. 4 mos. $\frac{9}{16}$-½ per cent 5-6 mos. ⅝-$\frac{9}{16}$ per cent. Rediscount rate New York Reserve bank, 1 per cent. Bar silver 42¾, unchanged.

LONDON, Jan. 16.—(AP)—Money ½ per cent. Discount rates: short and three month bills, $\frac{7}{16}$ per cent. Bar gold 148s 8½d, off 1 penny. [Equivalent $34.76.] Bar silver, 20⅝, off ⅛. [Equivalent 42.87 cents.]

PARIS, Jan. 16.—(AP)—Final rate for United States dollars was 37.905 francs, [2.638 cents to the franc] in foreign exchange trading today compared with 2.639 cents for the franc in New York over the week-end. Exchange on London, 177.20. In the Bourse, 3 per cent rentes were 83.30 francs; 4½s "A," 86.70; 4½s 1937, 153.00.

MONTREAL, Que., Jan. 16.—(AP)—Silver futures closed 25 lower. No sales. Jan. 41.50 bid

Foreign Exchange.

	Jan. 16	Jan. 14.	Wk. ago.	Yr. ago.
London	467.50½	467.75	467.00	499.75
Paris	2.63⅞	2.63⅞	2.63$\frac{11}{16}$	3.34½
Italy	5.26¼	5.26¼	5.26¼	5.26¼
Belgium	16.91	16.91	16.90	16.91
Switzer	22.59	22.60	22.59	23.11
Holland	54.34	54.36	54.40	55.67
Denmark	20.87	20.88	20.85	22.31
Sweden	24.07	24.08	24.04	25.76
Norway	23.49	23.50	23.47	25.11
Germany	40.15	40.14	40.09	40.28
†Do	22.40	22.65	23.10	....
‡Do	22.35	22.60	23.00	....
Poland	18.95	18.95	18.95	19.00
Greece	.86½	.86½	.86½	.92¼
Rumania	.75	.75	.75	.75
Jugo-Slav	2.34	2.34	2.34	2.35
Czecho-S	3.43	3.43	3.43	3.51¼
Finland	2.08	2.08½	2.06½	2.22
Canada	99.15⅝	99.12½	99.09⅜	100.00
Argentina	22.95	22.95	23.10	29.35
Do ofc.	*31.20	*31.15	*31.16	....
Brazil	*5.90	*5.90	*5.90	*5.30
Hongkg	29.22	29.20	29.28	31.32
Shanghai	16.38	16.45	16.63	29.62
Japan	27.27	27.28	27.28	29.09
India	34.98	34.96	34.87	37.73
Chile	4.00	4.00	4.00	4.15
Singapore	54.45	54.43	54.35	58.65
Hungary	19.85	19.85	19.90	19.90
Mexico	*20.00	*20.00	*20.10	*27.80

*Nominal. †Benevolent. ‡Travel.

COTTON

Spot cotton closed .01 cent higher to .03 cent lower, with New York, 8.93 cents; New Orleans, 8.62 cents; Houston, 8.40 cents, and Galveston at 8.36 cents a pound. Prices follow:

Chicago Board of Trade.

	Open.	High.	Low.	Close.	Prev. close.
March	8.44	8.44	8.44	8.44	8.47
May	8.20	8.20	8.20	8.20	8.23
July	7.94	7.94	7.94	7.94	7.99
October	7.46	7.49	7.46	7.49	7.56

New Orleans Cotton Exchange.

	Open.	High.	Low.	Close.	Prev. close.
January	8.44	8.44	8.44	8.44	8.46
March	8.52	8.53	8.46	8.52	8.54
May	8.27	8.27	8.21	8.24	8.29
July	8.00	8.01	7.95	8.00	8.03
October	7.58	7.58	7.48	7.51	7.62
December	7.57	7.57	7.54	7.54	7.64

New York Cotton Exchange.

	Open.	High.	Low.	Close.	Prev. close.
January	8.38	8.40	8.33	8.35	8.36
March	8.39	8.41	8.35	8.38	8.42
May	8.13	8.14	8.08	8.13	8.15
July	7.89	7.89	7.83	7.87	7.91
October	7.48	7.48	7.37	7.39	7.52
December	7.52	7.52	7.40	7.42	7.55

U. S. TREASURY

[Chicago Tribune Press Service.]

WASHINGTON, D. C., Jan. 16.—The following is a statement of the condition of the United States treasury on Jan. 13, 1939:

Income to date this year	$ 3,066,555,000
Income to date last year	3,336,317,500
Decrease	$ 269,762,500
Army	$ 242,792,500
Navy	347,637,000
Veterans' costs to date	316,723,400
Agricultural aid	346,475,700
Relief	1,624,300
Public works and work relief	1,571,420,200
Aid to home owners	72,838,100
Deficit this year	1,800,460,700
Deficit last year	656,000,400
Increase	$ 1,144,460,300
Balance general fund today	$ 3,006,598,600
Balance previous day	3,018,792,300
Decrease	$ 12,193,700
Public debt this date	$39,534,184,800

CHICAGO STOCKS

Monday, January 16, 1939.

Shares sold today	37,000	Total sales 1939 to date	416,000
Year ago	21,000	Total sales 1938 to date	341,000

—1938-'39— High	Low	Description. div. rate, $s—	Sales.	Open.	High.	Low.	Close.	Net chge.	Closing Bid.	Closing Asked
60¼	36¼	Abbott Lab [1.60a]	100	56¼	56¼	56¼	56¼	− 1¼	55½	57
4⅜	2	Advance Alum	250	2½	2¾	2½	2¾	....	2½	2⅞
8⅝	4	Aetna B Bear [.50e]	50	8	8	8	8	....	7½	8¼
49⅝	41⅝	‡Allis Ch [1.50]	35	43⅝	43⅝	43⅝	43⅝	....	43	43¾
150½	143½	‡Am Tel & Tel [9]	228	152⅝	152⅝	151⅞	151⅞	....	151½	153
8⅝	5¼	Aviat Corp [.185e]	50	7⅝	7⅝	7⅝	7⅝	....	7⅝	7⅞
4	1⅛	Avia & Trans	14,650	3⅞	4	3⅞	3⅞	....	3¾	3⅞
30⅜	8¾	Bendix Av	200	26⅜	26⅜	26	26⅛	− ⅛	26¼	26¾
22½	12½	Bliss & Laugh [.50g]	50	18½	18½	18½	18½	+ 1	18¼	19
36⅛	16½	Borg Warner [.25e]	100	28⅛	28⅛	28⅛	28⅛	+ ⅝	28	28½
8	5	Brown F&W [.25e]	50	7⅛	7⅛	7⅛	7⅛	....	7⅛	7¼
10	5⅝	Butler Bros	200	8⅜	8⅜	8⅜	8⅜	+ ¼	8⅜	8½
19½	15⅛	‡Campbell-Wyant	25	15⅞	15⅞	15⅞	15⅞	....	15½	16½
73¼	41½	Cen I P S pf [4k]	60	67½	67½	67½	67½	....	67½	67⅞
2⅜	1	Cen & S W Ut	1,700	1⅝	1¾	1⅝	1¾	+ ⅛	1⅝	1¾
55	25½	Do $7 pfd	60	45	45	45	45	− 2	41	48
5½	2½	Cen Sta P&L pfd	50	4	4	3½	3½	+ ¼	3⅜	4
2½	1½	Chi Corp	550	2	2	1⅞	1⅞	− ⅛	1⅞	2
80⅝	38½	Chi Flex Shaft [4a]	150	65½	66	65½	66	+ 2	64	66½
84	67⅞	‡Chrysler Corp [2e]	15	76⅜	76⅜	76⅜	76⅜	....	75½	76
2½	1¼	Club Alum	50	2½	2½	2½	2½	+ ¼	2½	2⅝
28	22	Com'wlth E [1.60]	1,800	27¼	27¼	27	27⅛	....	27	27⅛
25	12	Compressed Ind Gas	200	14¾	14¾	14	14	− ½	13⅞	14½
7½	3⅜	Con Biscuit [.60e]	50	6	6	6	6	....	6	6¼
9¼	8¾	Cons Oil [.80]	100	8⅞	8⅞	8⅞	8⅞	+ ⅛	8¾	8⅞
38⅝	33⅜	‡Crane Co	43	34⅝	35⅛	34⅝	34⅝	....	34½	35
23	18¾	‡Deere & Co [1.35e]	68	19½	19½	19⅛	19⅛	....	19⅛	19½
11⅛	8	Fox P Brew [1]	50	10⅜	10⅜	10⅜	10⅜	+ ⅜	10½	11⅞
2¾	1½	Fuller Mfg	100	2	2	2	2	− ⅛	2	2⅜
60	57⅝	‡Gen A Trans [2.25e]	25	58⅛	58⅛	58⅛	58⅛	....	57½	58½
2⅜	½	Gen Household	100	⅝	⅝	⅝	⅝	....	⅝	¾
51	46⅝	Gen Motors [1.50e]	400	47	47¼	47	47⅛	+ ⅝	47⅛	47¼
8¼	7⅜	Gillette S Raz [.70e]	50	7⅝	7⅝	7⅝	7⅝	....	7½	7⅞
38½	22⅝	Goodyear T & R	50	34¼	34¼	34¼	34¼	+ 1¼	34	34½
11⅞	6	Gossard H W [1.25e]	200	10⅝	11	10⅝	11	+ ⅝	10½	11
27⅞	12⅛	Gt L Dredge [1a]	150	24¾	24¾	24¾	24¾	+ ¼	24⅞	25
45½	34¾	*Hibb S Bart [1.80a]	150	36⅛	36⅛	35	35	− 1⅛	35	37
2¾	½	Hupp Mot	100	1⅞	1⅞	1⅞	1⅞	+ ⅛	1¼	2
8½	5	Ill Brick	200	5¾	6	5¾	6	....	5¾	6
20⅝	6¼	Ill Cent R R	100	17⅞	18⅛	17⅞	18⅛	+ ¾	18	18½
68	56	‡Int Harvest [1.60]	122	55⅛	55⅛	55	55	....	54½	55½
26½	10⅜	Jarvis W B [1.50e]	450	25	25	25	25	....	24¾	25¼
25	15¼	Jefferson El [.50g]	50	19½	19½	19½	19½	+ ½	19	19¾
5½	2⅞	Katz Drug [.125g]	500	4¼	4½	4¼	4½	....	4½	4¾
9	5½	Kellogg Switch [.05g]	50	5¾	5¾	5¾	5¾	+ ⅛	5⅝	5¾
5	3⅛	Kerlyn Oil A [.35]	200	3¾	3¾	3¾	3¾	....	3⅜	4
9	5¼	‡Lib-McN & L	27	5⅞	5⅞	5⅝	5⅝	....	5⅝	6
5½	2	Lincoln Pr	50	5¼	5¼	5¼	5¼	+ ¼	5	5½
2½	1	Loudon Pack	50	1½	1½	1½	1½	....	1½	1¾
38	24⅜	Lynch Corp [2]	50	32¼	32¼	32¼	32¼	− ½	32	33½
1¼	½	Manh-Dearborn	50	⅝	⅝	⅝	⅝	....	½	¾
14⅝	5½	Marsh Field	2,450	13⅝	14	13⅝	14	+ ½	14	4⅛
4¾	1¾	Mickelberr Fd [.10e]	100	3¾	3¾	3¾	3¾	− ¼	3⅝	3⅞
8¼	4⅛	Mid West Corp	1,750	7½	7¾	7½	7⅝	....	7½	7¾
6½	3	Midland Unit pfd	50	4⅛	4⅛	4⅛	4⅛	+ ⅝	3¾	4¼
27½	18	Modine [.75e]	50	22	22	22	22	....	22	22½
54⅛	42	‡Mont Ward [.50g]	110	48⅜	48⅜	48⅜	48⅜	....	48½	49
25	13¼	Nat-Stand [.25g]	100	19¾	19¾	19¾	19¾	+ ¾	18½	19¾
1¾	½	Nat Union Rad	400	1½	1½	1½	1½	....	1⅜	1⅝
26¼	12	Noblitt-Sparks [1]	100	24⅛	24⅛	24⅛	24⅛	− ⅝	....	....
8¾	5	Nor'west Bancorp	150	7¼	7¼	7¼	7¼	....	7	7½
17¾	8½	No'west Eng [.25g]	100	17½	17½	17½	17½	+ 1	16½	17
1	⅝	Peabody Coal B	500	⅝	⅝	⅝	⅝	− ⅛	⅝	⅝
24⅜	14½	‡Penn R R [.50e]	142	22	22¼	21⅞	22	....	21⅞	22¼
1¼	¼	Pines Winter	100	½	½	½	½	− ⅛	½	⅝
14½	6	‡Pressed Stl Car	20	13⅛	13⅛	13⅛	13⅛	....	13⅛	13½
117½	85	Quaker Oats [5a]	20	117	117	117	117	....	116	117
42⅝	42⅝	‡St Joseph Lead [1]	60	42⅝	42⅝	42⅝	42⅝	....	42½	43
79	47	Sears Roeb [3]	100	72¼	72¼	72¼	72¼	− 1¼	71⅞	72½
19½	13½	South B L W [1.20]	50	19¼	19¼	19¼	19¼	+ ¼	18¾	19½
2¾	1	South Colo Pow A	30	1½	1½	1½	1½	− ⅛	1½	4
107	90	So'west G&E pfd [7]	10	105	105	105	105	+ 1	104	105⅞
90	72	S'west L&P [4.875e]	10	90	90	90	90	....	85½	....
15⅝	12¼	Spiegel Inc	50	14⅛	14⅛	14⅛	14⅛	+ ⅛	14	14½
3¼	1½	Std Dredg	450	1⅞	1⅞	1¾	1⅞	....	1¾	2
29⅜	26½	Std Oil Ind [1]	100	28⅛	28⅛	28⅛	28⅛	− ¾	28⅛	28⅜
12½	8½	Stewart-Warner	100	11⅝	11⅝	11⅝	11⅝	+ ⅝	11¼	11¾
13	7¼	Sunstrand M Tool	50	8½	8½	8½	8½	+ ¼	8	9½
20⅞	15	Swift & Co [1.20]	500	19	19	19	19	+ ⅝	18¾	19¼
29½	22⅛	Swift Int [2]	150	27¾	27¾	27½	27½	− ¼	27½	28
5½	3¼	Thompson J R	100	3⅞	3⅞	3⅞	3⅞	+ ⅛	3⅞	4
89½	63¼	‡Union Carb [.40g]	150	86	87⅛	85⅞	87⅛	....	86½	87½
13⅝	7½	‡Unit Air Lines	50	11¾	11¾	11¾	11¾	....	11⅞	12
¾	⅛	Util & Ind	200	¼	¼	¼	¼	− ⅛	¼	⅜
20⅜	13¾	Walgreen [1]	50	18	18	18	18	+ ¼	17½	18⅛
118⅛	100⅛	‡West Ed&M [2.50e]	10	110⅝	110⅝	110⅝	110⅝	....	110½	111
5	2½	Will Oil-O-Mat	100	2½	2½	2½	2½	− ⅛	2⅝	3
5⅝	3⅝	Wisc Bankshrs	100	5⅛	5⅛	5⅛	5⅛	....	5	5¼
5¾	2¾	Woodall Indust	100	5⅜	5⅜	5⅜	5⅜	− ⅛	5	5½
77⅝	77⅜	‡Wrigley W Jr [3a]	60	77⅜	77⅜	77⅜	77⅜	....	77	78½

*Ex dividend. ‡Odd lots. a—Also extra or extras. e—Paid last year. g—Declared or paid so far this calendar year. k—Accumulated dividend paid or declared this calendar year.

OFFICIAL WEATHER FORECAST

The official forecast for today and tomorrow and yesterday's table of records, follow:

WISCONSIN: Much cloudiness, probably snow in central and west, slightly warmer in southwest and extreme west Tuesday; Wednesday snow.

INDIANA: Much cloudiness, slightly warmer in southwest Tuesday; Wednesday rain in south, rain or snow in north.

LOWER MICHIGAN: Much cloudiness Tuesday; Wednesday snow with slightly warmer in north.

UPPER MICHIGAN: Considerable cloudiness, not quite so cold in southwest Tuesday; Wednesday cloudy, snow probable, slowly rising temperature.

MISSOURI: Mostly cloudy, snow or rain in northwest, rising temperature in east and south Tuesday; Wednesday rain or snow, somewhat colder except in extreme northwest.

IOWA: Snow Tuesday except rain or snow in extreme southeast, slightly warmer in central and east; mostly cloudy Wednesday, snow in central and east.

MINNESOTA: Snow and not so cold Tuesday; Wednesday mostly cloudy, snow in east, rising temperature in west.

NORTH DAKOTA: Mostly cloudy, snow in central and east, not so cold Tuesday; Wednesday considerable cloudiness with rising temperature.

SOUTH DAKOTA: Mostly cloudy, snow in central and east, slightly warmer in east and north Tuesday; Wednesday partly cloudy to cloudy and somewhat warmer.

NEBRASKA: Snow in central and east, partly cloudy in extreme west Tuesday; Wednesday partly cloudy and somewhat warmer.

KANSAS: Cloudy, snow in west, snow or rain in east, somewhat colder in south central and north central Tuesday; Wednesday partly cloudy, somewhat warmer in central and west.

OHIO: Fair Tuesday; Wednesday snow in north and rain or snow in south, not much change in temperature.

Place of observation. State of weather. Jan. 16, 6:30 p. m. Central standard time.	Direction of wind	Temp. 6:30 p. m.	Highest today	Lowest last night	Precipitation last 24 hours
East central states—					
Alpena, cloudy	N.W.	16	28	22	...
Cairo, cloudy	E.	34	36	32	...
Chicago, cloudy	W.	30	32	28	...
Cincinnati, cloudy	W.	34	38	32	.08
Cleveland, snow	W.	30	32	30	.08
Detroit, snow	N.W.	30	32	26	.01
Escanaba, clear	N.	10	18	16	...
Evansville, cloudy	S.	34	36	32	...
Fort Wayne, cloudy	W.	30	34	30	...
Frankfort, cloudy	N.W.	18	28	20	.02
Grand Rapids, snow	N.W.	28	30	28	...
Green Bay, clear	N.E.	16	22	20	...
Indianapolis, cloudy	N.W.	32	34	32	...
Lacrosse, cloudy	N.	18	22	10	...
Madison, snow	N.E.	22	24	18	...
Marquette, cloudy	W.	10	14	12	...
Memphis, clear	E.	40	42	32	...
Milwaukee, cloudy	N.	26	28	22	...
Nashville, cloudy	S.E.	38	38	36	.08
Peoria, cloudy	S.W.	26	28	24	...
Sault Ste. Marie, snow	N.W.	14	18	18	.02
Springfield, Ill., cloudy	E.	28	28	28	...
West central states—					
Bismarck, cloudy	S.E.	8	8	−10	...
Charles City, cloudy	E.	14	14	− 4	...
Concordia, cloudy	N.W.	30	32	14	...
Davenport, cloudy	W.	22	22	14	...
Des Moines, cloudy	E.	16	16	4	...
Devils Lake, snow	S.E.	− 2	− 2	−22	...
Dodge City, cloudy	N.W.	36	42	22	...
Dubuque, cloudy	S.	22	24	12	.01
Duluth, cloudy	S.W.	10	12	−10	...
Huron, snow	S.E.	14	16	− 4	.08
Kansas City, cloudy	E.	32	32	12	...
Keokuk, cloudy	S.	24	26	20	...
Little Rock, clear	S.E.	36	44	24	...
Minneapolis, cloudy	E.	10	16	− 4	...
Moorhead, cloudy	N.E.	0	0	−22	...
North Platte, cloudy	N.	24	26	18	...
Oklahoma City, cloudy	S.	44	48	24	...
Omaha, cloudy	S.E.	20	20	10	.01
Rapid City, cloudy	S.E.	22	24	8	...
Sioux City, snow	E.	16	18	6	.10
St. Louis, cloudy	S.E.	32	32	28	...
Springfield, Mo., clear	S.	36	42	20	...
Wichita, cloudy	S.	42	44	18	...
Williston, snow	N.	4	8	2	.04
Eastern states—					
Albany, snow	W.	28	28	8	...
Atlanta, clear	N.	40	46	36	.22
Boston, cloudy	N.W.	30	34	22	...
Buffalo, cloudy	N.W.	30	32	28	.06
New York, cloudy	W.	32	36	26	...
Oswego, cloudy	N.W.	34	34	18	.08
Philadelphia, cloudy	W.	36	36	26	...
Pittsburgh, clear	N.W.	32	36	30	...
Raleigh, clear	W.	44	46	30	.20
Washington, cloudy	N.W.	38	38	28	.02
Gulf states—					
Abilene, cloudy	S.	52	58	32	...
Amarillo, cloudy	S.E.	40	44	30	...
Brownsville, cloudy	S.E.	68	68	50	...
El Paso, clear	W.	56	58	30	...
Dallas, clear	S.E.	48	50	30	...
Galveston, cloudy	S.E.	54	54	40	...
Jacksonville, clear	N.	52	58	44	...
Miami, cloudy	N.	62	70	62	...
Mobile, clear	N.	52	54	38	...
New Orleans, clear	S.E.	50	54	40	...
San Antonio, cloudy	S.E.	54	56	36	...
Shreveport, cloudy	S.E.	46	50	30	...
Tampa, clear	N.E.	58	62	54	...
Vicksburg, cloudy	E.	46	52	32	...
Mountain states—					
Boise, cloudy	N.	34	36	26	...
Cheyenne, cloudy	N.	22	28	20	.01
Denver, snow	N.	28	28	16	.04
Havre, cloudy	S.W.	26	32	20	.01
Helena, cloudy	W.	30	34	30	...
Lander, clear	S.W.	22	34	16	.01
Miles City, clear	N.W.	20	26	18	.01
Phoenix, cloudy	N.	58	64	44	...
Pueblo, cloudy	E.	36	40	16	...
Salt Lake City, cloudy	Calm	26	30	18	...
Santa Fe, cloudy	S.	26	36	18	.06
Yellowstone Pk., snow	S.W.	20	26	10	.01
Yuma, clear	N.	64	66	44	...
Pacific states—					
Fresno, cloudy	S.W.	46	48	40	...
Los Angeles, cloudy	S.W.	60	64	50	...
Portland, Ore., rain	S.	44	44	38	.02
San Diego, clear	W.	60	64	54	...
San Francisco, cloudy	W.	56	60	46	...
Seattle, cloudy	S.	44	44	38	.04
Spokane, cloudy	S.	34	36	28	...
Walla Walla, cloudy	S.W.	42	49	34	...
Canadian—					
Battleford, cloudy	S.E.	4	4	−8	.08
Calgary, cloudy	S.	24	30	22	...
Edmonton, cloudy	S.	16	20	−4	...
Medicine Hat, clear	E.	16	26	−2	.36
Minnedosa, cloudy	S.E.	−8	−4	−38	...
Montreal, snow	N.	20	22	10	...
Quebec, clear	N.E.	20	22	6	...
Qu' Appelle, cloudy	E.	−6	0	−18	...
The Pas, cloudy	S.E.	−6	−6	−38	...
Toronto, clear	N.W.	28	36	28	.04
White River, clear	W.	−20	−2	−20	...

CHICAGO LIVE STOCK

Lighter receipts and a stronger wholesale market for fresh pork stimulated sufficient competition for hogs at the stockyards to send prices up mostly 15 to 25 cents a hundred pounds.

Eastern buyers were heavy purchasers of lambs. Prices for slaughter lambs rose fully 25 cents, with some sales 40 cents higher for the day.

Cattle failed to share in the activity. Steers and yearlings held about steady.

[All prices are in dollars per 100 pounds.]

Hogs.

*Receipts 24,000; shipments, 7,500.

Good to choice, 104@180 lbs.	$ 7.65@ 7.85
Good to choice, 190@210 lbs.	7.60@ 7.85
Good to choice, 220@250 lbs.	7.25@ 7.65
Good to choice, 260@325 lbs.	7.00@ 7.40
Good to choice, 350@400 lbs.	6.75@ 7.00
Lt. packing sows, 270@350 lbs.	6.60@ 6.80
Hvy. packing sows, 350@550 lbs	6.15@ 6.70
Pigs, common to best	4.25@ 7.65

Cattle.

*Receipts 13,000; shipments 3,000.

Prime steers, 1,000@1,500 lbs.	$12.90@13.60
Good to best, 700@1,000 lbs.	10.50@13.60
Poor to best, 700@1,500	7.25@13.60
Low grade steers	5.75@ 7.25
Bulk of steers	8.65@12.00
Cows, choice to prime	7.25@ 8.25
Cows, good to choice	6.50@ 7.25
Cows, fair to good	5.84@ 6.50
Cows, common to fair	5.60@ 5.85
Canners and cutters	3.75@ 5.50
Hefers, yearlings, fair to best	7.50@12.00
Hefers, common to fair	6.00@ 7.50
Stockers and feeders	6.25@10.50
Calves, poor to best	5.25@11.00
Bulls, bologna, com. to choice	5.60@ 7.25
Bulls, beef and butchers, fair to best	6.75@ 8.00

Sheep.

*Receipts 14,500; shipments 2,500.

Native lambs, fair to best	$ 9.00@ 9.50
Native lambs, common to fair	7.50@ 9.00
Native buck lambs, fair to best	8.00@ 8.50
Native lambs, culls	6.25@ 7.50
West, range lambs, good to choice	9.25@ 9.50
West, range lambs fair to good	9.00@ 9.25
Feeding lambs, best grade	8.25@ 8.60
Ewes, light, good to choice	4.50@ 4.75
Ewes, light, fair to good	3.75@ 4.50
Ewes, culls to fair	3.25@ 3.75
Ewes, heavy, 150@250 lbs.	3.50@ 4.00
Yearlings, wethers	4.50@ 8.00
Bucks	2.50@ 3.00

Comparative Prices.

Hogs—Bulk of sales yesterday	$ 6.80@ 7.75
One month ago	7.00@ 7.40
One year ago	7.25@ 8.60
Top yesterday, $7.85; average, $7.35.	
Cattle—Bulk of sales yesterday	$ 8.65@12.00
One month ago	8.75@12.75
One year ago	7.25@ 9.25
Top yesterday, $13.35; average, $10.30.	
Lambs—Bulk of sales yesterday	$ 9.15@ 9.35
One month ago	9.25@ 9.45
One year ago	8.35@ 8.75
Top yesterday, $9.50; average, $9.25.	

*Receipts include 100 cattle, 9,600 hogs, and 2,500 sheep direct to packers.

INVESTING COMPANIES

	Bid.	Ask.		Bid.	Ask.
AdF2dInc	12.97	13.80	Nat Wide.	3.48	....
Amerex H	24⅝	26⅛	Do vot.	1.36	1.51
Am B Shrs	3.52	3.89	N Eng F.	13.35	14.38
Am Ins S	5.00	5.50	N A B T c.	52.75	....
Bos Fund.	16.34	17.48	NATS '53	2.33	....
Cent S T.	22.95	24.67	Do '55.	2.81	....
Corp Trust	2.42	....	Do '56.	2.76	....
Do A A	2.34	....	Do '58.	2.54	....
DoAA m	2.83	....	Rep T S.	9.64	10.51
Do acc s	2.34	....	Sel A S I	9.65	10.52
Do acc m	2.83	....	SpenTrask.	16.24	17.24
Cum T S.	4.83	....	SupofATA	3.61	....
Div Tr D	5.75	6.45	Do AA.	2.45	....
Divid Shrs	1.31	1.43	Do B.	3.79	....
First Bos.	17⅞	19⅜	Do C.	6.90	....
Fix T S A	9.83	....	Do D.	6.90	....
Do B.	7.75	....	SuperShrs.	10.17	11.05
Fund Inv.	18.19	19.68	Trus S I C	2.52	....
FundTSA.	5.17	5.75	Do D.	2.46	....
Do B.	4.58	....	Tr A B B.	.56	.62
Gen Inv T	5.01	5.45	Trus Ind.	.97	1.08
Incor Inv.	17.76	19.10	USEL&PA	13⅞	....
Ind T S.	2.63	....	Do B.	2.03	....
Mass Inv.	21.47	23.09	Do vot.	.96	....

RAILROAD LOADINGS

Freight car loadings of railroads reporting yesterday were:

	Wk. ended Jan. 14.	Prev. week.	Year ago.
Atch Top & Santa Fe	23,620	22,623	24,979
Balt and Ohio	38,707	35,250	35,971
Chi, Mil, St P & P	25,531	23,432	25,683
Chi Rock Isl & Pac	22,392	19,974	24,099

ELECT FRIEDMAN AS MERCANTILE EXCHANGE HEAD

Succeeds M. E. Fox; Other Officers Chosen.

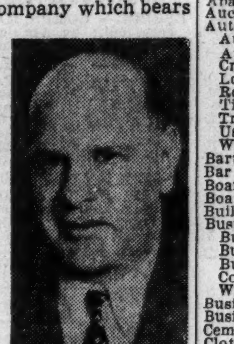
Miles Friedman.

Miles Friedman, head of the butter and produce company which bears his name, yesterday was elected president of the Chicago Mercantile exchange for 1939. He succeeds Michael E. Fox, who is retiring after three terms as president.

Oscar W. Olson of E. A. Pierce & Co., was elected first vice president, and W. E. Sage was reëlected second vice president. Sage is president of W. E. Sage & Co. Frank P. Collyer was named secretary and Maurice Mandeville, an associate broker for L. D. Schreiber & Co., was elected treasurer. Dave Feltman, sergeant-at-arms since 1927, was reëlected.

Friedman Born In Chicago.

Friedman, a native Chicagoan, has been active in the dairy and poultry products business for almost 25 years. He was vice president of Gilman & Co. prior to the formation of his own concern.

The annual report of the retiring president showed that futures transactions on the exchange in 1938 totaled 56,158 carlots against 69,349 carlots in 1937.

Egg futures trading dipped to 44,292 carlots from 45,675 in 1937. Futures trading in potatoes totaled only 143 cars in 1938, against 3,907 in the preceding year. Only 8 cars of cheese futures were traded, compared with 13 in 1937.

Cash Butter Trade Large.

Fox reported that transactions in butter futures declined to 11,715 carlots last year from 19,754 in 1937. Trading in cash butter, however, reached "gigantic proportions" on purchases made by the Dairy Products Marketing association and the Federal Surplus Commodities corporation to bolster falling prices. A total of 1,165,049 tubs of cash butter, valued at $18,675,704, was sold during the year. In 1937 cash transactions amounted to 83,000 tubs.

During 1938 trading in hide futures was started. A total of 909 carlots was sold.

EGG CONTRACTS LOWER; BUTTER FUTURES FIRM

Egg futures prices were lower on the Chicago Mercantile exchange yesterday. Trading was sluggish. A moderate rally near the noon hour was followed by a decline as liquidation began. Closing quotations were unchanged to ⅝ cent a dozen lower, nearby deliveries showing the largest loss.

January refrigerator contracts finished at 14⅞ cents a dozen, down ⅝ cent. October refrigerators were unchanged at 19¼ cents. January fresh eggs were off ⅜ cent at 17¾ cents, and February fresh eggs were ¼ cent lower at 17 cents.

Butter futures were unchanged to ⅛ cent a pound higher in light trading. January storage butter advanced ⅛ cent to 25¼ cents. Other months were steady.

COURT APPOINTS ARBITER TO AID FIDELITY AUDIT

Wheeling, W. Va., Jan. 16.—(AP)—Judge William E. Baker today appointed an "impartial arbiter" to aid attorneys and independent auditors to determine the "exact financial condition" of the Fidelity Investment association, nation-wide investment loan organization.

He granted a week for the preparation of the report, on which he said he would base further action on a receivership petition. He had previously refused to approve or dismiss the petition.

Charles P. Mead of Wheeling, who has served as special master in similar cases, was named as the arbiter to confer with and assist counsel for both sides and eleven auditors.

C. I. O. Signs with Postal; 2 Wire Firms Lose Plea

The American Communications association, a C. I. O. labor group, announced yesterday in New York the signing of a closed shop contract with the Postal Telegraph company. The contract covers 13,000 workers throughout the country. Union officials estimated the agreement will cost the company $100,000 a year in increased wages. In Washington, D. C., Elmer F. Andrews, wage-hour administrator, denied Postal and the Western Union Telegraph company permission to employ messenger boys at less than 25 cents an hour.

Memphis Grants Utility More Time to Study Offer

Memphis, Tenn., Jan. 16.—[Special.]—The deadline in negotiations for the sale of Memphis Power and Light company properties to the city has been extended to noon Friday. Originally the city had set noon today as the last hour for delivery of the company's answer to an offer of $18,127,000.

UNITED STATES MARITIME COMMISSION pursuant to the provisions of the Merchant Marine Act, 1936, as amended, on behalf of the Erie & St. Lawrence Corporation, invites sealed bids, from American citizens, for the construction, within the continental limits of the United States and in accordance with the provisions of said Act, of one Twin Screw Cargo Vessel, Diesel Propulsion. Prospective bidders qualified to perform the contract may obtain information as to bidding and secure plans and specifications upon application to the undersigned office. Bids will be received until 12 o'clock noon, Eastern Standard Time, January 24, 1939. The Commission reserves the right to reject any and all bids. UNITED STATES MARITIME COMMISSION, WASHINGTON, D. C.

United Cigar-Whelan Buys Drug Chain in Los Angeles

New York, Jan. 16.—[Special.]—Walter G. Baumhogger, president of United Cigar-Whelan Stores corporation, today announced the purchase of the Best Drug Stores. The eleven stores are in Los Angeles and suburbs.

WANT AD INDEX

	Page.	Col.
Apartments—See To Rent.		
Auction Sales	23	8
Automobiles—		
Auto House Trailers	27	6
Autos, Trucks To Rent	27	6
Credits	27	6
Loans	27	6
Repairing and Accessories	27	6
Tires	27	6
Trucks	27	1
Used Automobiles—For Sale	27	8
Wanted	27	2
Barter and Exchange	26	2
Bar and Store Fixtures	27	8
Board and Lodging	25	5
Boats, Yachts, Etc.	25	3
Building Material [Paints, etc.]	26	2
Business Opportunities—		
Business Equipment	27	8
Businesses For Sale	27	7
Business Service	27	8
Concessions, Locations, and Leases	27	8
Wanted	27	8
Business Personals	25	3
Business Directory	26	2
Cemeteries	12	7
Clothing, Furs, Etc.	25	2
Coal and Wood	23	8
Collections	26	5
Dancing Schools	23	8
Death Notices	12	7
Dogs, Cats, and Pets	23	8
Dressmaking and Millinery Schools	25	2
Employment Agencies—Men	24	8
Employment Agencies—Women	24	8
Employment Agencies—Women	25	1
Financial Service	26	[illegible]
Furniture	26	8
Garages	27	6
Help Wanted—Men	24	2
Help Wanted—Women	24	7
Hotels and Apartment Hotels	25	5
Home Furnishings and Furniture	26	8
Home Furnishings Wanted	26	2
Household Appliances	25	2
Houses—See Real Estate and To Rent		
Jewelry, Old Gold, Etc.	26	2
Loans—Personal and Business	26	6
Lost and Found	25	3
Machinery and Equipment	25	2
Mattresses [See Home Furnishings].		
Mortgages [See Real Estate Loans]	26	5
Moving, Storage [See Business Dir.]	26	2
Musical and Dramatic	25	2
Musical Instruments	26	2
Office Furniture and Devices	26	2
Painting and Decorat'g [See Bus. Dir.]		
Parcel Post and Express	23	8
Personal	25	3
Pianos [See Musical Instruments]	26	2
Piano Tuning [See Bus. Direc.]	26	2
Printing Machinery and Supplies	27	6
Radios, Supplies and Service	26	8
Real Estate—		
Acre Property	26	5
Apartment Buildings	26	3
Business Property	26	3
Estates Property	26	5
Farm Lands	23	1
For Exchange	26	5
Houses	26	3
Industrial Property	26	2
Loans, Mortgages	26	5
Resorts	26	5
Suburban	26	4
Vacant	26	3
Wanted	26	5
Scales	23	8
Sewing Machines	26	5
Situations Wanted	24	1
Sporting Goods	26	7
Stocks and Bonds	26	5
Store and Bar Fixtures	27	8
Stoves [see Household Appliances]	25	2
To Rent—		
Apartments	25	6
Apartments and Rooms to Share	25	6
Floors and Lofts	25	1
Furnished Apartments	25	8
Furnished Apartments	25	1
Houses [City and Suburban]	25	8
Industrial Property	26	2
Offices and Shops	26	1
Rooms	25	4
Stores	26	1
Travel	25	3
Trade Schools—Men	24	6
Trade Schools—Women	25	1
Typewriters and Supplies	25	2
Vacuum Cleaners [see Hsehld. Appl.]	25	2
Wanted—To Buy	23	8
Wanted—To Rent—		
Houses	25	
Rooms	25	

$100.00 Reward

will be paid by the Tribune for information leading to the arrest and conviction of any one obtaining money fraudulently through Want Ads published in its columns.

Convenience

Tribune Want Ad-Visers are on duty 24 hours a day, every day of the year, to receive Want Ads by telephone or at the Want Ad Store 1 South Dearborn. The Want Ad Store in Tribune Tower is open daily until 10 p. m., Sunday until 5 p. m.

Ad Writing Assistance

The Tribune maintains an expert ad writing department to help you word your Want Ad to secure the best results. There is no charge for this service.

24-Hour Service

A Want Ad-Viser is as near to you as your telephone. If you have a telephone, your ad will be charged to you. If not, or if you prefer, a Tribune man will call at your home or office.

Box Number Ads

Reply by phone as well as by letter may be made to any Tribune Want Ad with a box number as an address except Help Wanted advertisments. Call SUPerior 0100—Local 257. Your name, address and phone number will be placed at once in the box of the advertiser.

Call Superior 0100—Want Ad-Viser or Want Ad Office

Tribune Tower — 1 South Dearborn

DOGS, CATS, BIRDS, PETS.

BIRDS.

WANTED—A USED PARROT CAGE. GOOD condition. Reasonable. Merrimac 6175.

DOGS.

Collies.

COLLIE PUPS — WELL KNOWN STOCK. Reg. Priv. party. $25 and $15. Bev. 1595.

Dogs—Miscellaneous.

NOTHING OVER $5-$3-$1 UP TO $20 value. All breeds, $40. Boston, Pekingese, $10. 6419 Cottage Grove. We buy.

SHEPS $3; FOX TERRIERS, $5; WIRES, $15; Scotties, Bostons, Cockers, Chows, Poms., Dachs., others. 2413 W. North-av.

BOSTONS—POMS. FOX TERRIERS. POLICE. Collies, many others. Mixed pups, $1. 834 Milwaukee-avenue, near Chicago-avenue.

PARCEL POST AND EXPRESS.

Farm, Dairy, Nursery Products.

FARM EGGS—REAL QUALITY, TO YOUR door; clean; fresh; gathered daily; 5 doz., $1.60; 10 doz., $3; 15 doz., $4.20; 30 doz. ask for price; unexcelled for flavor, freshness. Try them. Wau Bun Farm, Portage, Wis.

DANCING SCHOOLS.

$1—LEARN TO DANCE IN PRIVATE—$1. Latest smart steps. Open 1-11 and Sun. Ruth Lee, 2657 W. North-av. No appt. nec.

TEACH MEN-WOM., ANY AGE, WALTZ, FOX trot. 36 W. Randolph, R. 601. Day-Sun., 11-11.

AUCTION SALES.

WILLIAMS BARKER & SEVERN CO.—Furniture, carpets, general household goods. 229 South Wabash-av. General Auctioneers. TELEPHONE HARRISON 3777

COAL AND WOOD.

FAST SERVICE—1 TON ILL. EGG, $5.75. Poca. M. R., $8.00. Hiawatha Co. Sac. 3585.

WANTED TO BUY.

JOB LOTS AND DISTRESSED MERCHANdise wanted. Highest prices paid. Lon. 8160

SCALES.

SCALES SOLD AND REPAIRED — GUAR. Columbia Scale Co., 2439 N. Crawford-av.

SITUATIONS WANTED—MEN.

Bookkeepers and Clerks.

BOOKKEEPER-ACCT—38, REL. 15 YRS. gen'l accts. exp. [illegible]

BKPR.—GEN. OFFICE ENGINEER. YNG. [illegible] Ph. Berwyn 4252 W.

CLERK—COPY MODEL, AMB. CAN OPER. adding machine, addressograph [illegible]

PLACEMENT MAN—EXP.; GD. OPPORTUNITY [illegible] 306 W. Madison-st.

SHIPPING CLERK—FAST, ACCUR. HANDLE [illegible] Bittersweet 9505.

SHIPPING CLK.—MID. AGE [illegible] Address F 430. Tribune.

YNG. MAN—VARIED EXP., SHPG., GEN. work [illegible]

Accountants and Auditors.

ACCOUNTANT—AGE 38; 18 YEARS' EXperience [illegible] Address F 253. Tribune.

ACCT.—GERMAN-JEWISH, AGE 31, SGLE. [illegible] Address E X 505. Tribune.

ACCTS.—EXP.; INCOME TAXES, BOOKS kept; part time; low rates. [illegible]

ACCT.—BKPR.—COMPLETE SERVICE [illegible]

ACCT.—EXP. PART TIME BKPG. SERV. [illegible] State 7640.

ACCT.—AUDITS—TAXES; PART TIME; monthly serv. Hellman, Haymarket 3633.

ACCOUNTANT—BOOKS KEPT PART TIME; 10 years exp. [illegible] Ph. Vincennes 6019.

AUDITS, TAXES, SYSTEMS—PT. TIME [illegible]

BKPR.—ACCT. BEGINNER — WALTON trained [illegible]

C. P. A.—COMPLETE ACCTG. AND TAX SERVICE. LOW RATES. ROCK. 1015.

Executives and Managers.

IS THERE AN OPENING FOR A MAN in the following fields of experience? [illegible] Address F 248. Tribune.

HIGH CLASS MAN LOOKING FOR OPENING [illegible]

DEPARTMENT STORE
ADVERTISING MANAGER.
THOROUGHLY EXPERIENCED. CHICAGO.
APPLY P Y 269. TRIBUNE.

ART DIRECTOR OF EXPERIENCE WITH [illegible] Address F 242. Tribune.

ADVG. SALES PROM. EXCL. SERV. PART TIME [illegible]

Professions and Trades.

ADVERTISING MAN—SPECIALIZING DIrect mail [illegible] Address F 441. Tribune.

BENCH MECH.—DES. JOB IN TOOLRM. [illegible]

CARPENTER—WANTS WK. NEW OR REpair [illegible]

CARPENTER—REMODEL OR NEW WORK; 70c hour. Monroe 3702.

CARPENTER—REPAIRS AND REMODELings [illegible]

CARPENTER—A1 MECH. YOUNG. FAST. 16 yrs. exp. [illegible]

CUTTER—FOLDER OPERATOR. BIND AND pressroom exp. [illegible]

DRAFTSMAN—EXP. [illegible] Address F 413. Tribune.

ELECTRICIAN—RADIO, SIGNAL, CONTROL [illegible]

ELECT. APPR.—H. S. GRAD.; TRAINING [illegible]

EMBALMER—LIC. MARR. [illegible]

ENGR.—LIC. ALL PHASES FACTORY [illegible]

GAS STATION ATTENDANT—8 YRS. EXP. [illegible]

MACHINIST—A1 LATHE HAND. LONG EXP. on stainless steel. Arm. 8426.

MECH. ENG. STUDENT—(NIGHT SCHOOL) [illegible]

PACKER—EXP. ALL LINE PRODUCTS [illegible]

PAINT OR PAPER [illegible]

PAINT. PAPER [illegible]

PAINT. WALL PAPER DEC.—1ST CL. WK. [illegible]

PHARMACIST—ASST. PRESC. EXP. REsourceful [illegible]

PRINTING [illegible]

STOCK HANDLG.—FEEDG OFFSET. HELP [illegible]

TOOL MAKER, TOOL DESIGN—WIDE EX. [illegible]

WASHUP MAN—STOCK HANDLER IN [illegible]

WINDOW TRIMMER—6 YRS. EXP. [illegible]

Clubs, Hotels, and Restaurants.

CHEF—EUROPEAN TRAINING—A1 CITY refs. [illegible] Lincoln 4381.

PANTRYMAN [illegible]

WAITER—YG.; 7 YRS. EXP.; HONEST; DEpendable [illegible]

House Servants.

HOUSEMAN—SWED.—GEN. HSEWK. SERV. [illegible]

Farm and Garden Help.

GARDENER, CRTKR., OTHER WK.—MARR. [illegible]

GARDENER—SINGLE; CARE HORSES [illegible]

Janitors and Porters.

JAN. ENGR.—GEN. REPAIR [illegible]

Stenographers, Typists, Etc.

MALE SECRETARY AND TELEPHONE OPerator [illegible]

STENO.—H. S. & C. GRAD.; ALERT [illegible]

TYPING — FORM LETTERS, ENVELOPES addressed [illegible]

Miscellaneous.

Give Me a Chance.

Former owner of Dept. stores in Germany [illegible] Address F 250. Tribune.

MAN — AGE 38, MARRIED, HEALTHY [illegible]

ANY WORK FOR YOUNG—OVERALL OR [illegible]

WATCHMAN—PORTER—EXP.; HONEST [illegible]

EXP. DRIVER—27; TRUCK, CARS [illegible]

JR. COMPT. STK. RM. REC. CLERK [illegible]

YNG. MAN—23. OFFICE EXP. [illegible]

YNG. MAN—19. TECH. H. S. GRAD. MECH [illegible]

YNG. MAN—25. GEN. CLERICAL WK. [illegible]

YNG. MAN—18, 1 YR. UNIV. [illegible]

SITUATIONS WANTED—WOMEN.

Bookkeepers and Clerks.

BKPR.—TYP. UNDWD. EXPR., ACCTS. REC. [illegible]

F. C. BKPR.—LIGHT TYPING—CASHIER [illegible]

BKPR.—STENO.—A1 FULL-CHG. [illegible]

BKPR.—ELLIOTT-FISHER [illegible]

BKPR.—SECRETARY—WIDE EXP. ABILITY [illegible]

BKPR.—CORRES.—15 YRS. EXP. [illegible]

BKPR.—FUL. CHG. CASHIER. SWBD. [illegible]

Executives and Managers.

SECRETARY — EXPERIENCED BUSINESS [illegible]

Professions and Trades.

LAB. TECHNICIAN—RECEPTIONIST—ATTR. [illegible]

POWER MACH. OPER.—EXP.; HANDY WITH [illegible]

Domestics and Cooks.

COOK AND SEC. MAID—GER.—AM. [illegible]

COOK—GD.; SERVE. HSKPR.; GENTILE [illegible]

COOK—EXC. GD. SERVE. [illegible]

GEN. HSWK.—NEAT; COLORED; COOKING [illegible]

GEN. HSWK.—PLAIN COOKING [illegible]

GEN. HSWK. COOK. EXPD. REFS. [illegible]

GERMAN—GEN. HSWK. GOOD COOK. [illegible]

GIRL—EXP. WHITE. ADULTS PREF. [illegible]

HOUSEWORK — EXP. REFS.; ADULTS; couple employed. Wentworth 8464.

SITUATIONS WANTED—WOMEN.

Domestics and Cooks.

HSWK.—PRAC. NURSE—GERMAN, MID. age [illegible]

HSWK.—GOOD PLAIN COOK. EXPD. [illegible]

HSWK.—WHT. OR STAY. YNG. WOMAN [illegible]

LDY. HSWK.—WH. YNG. [illegible]

NEAT COLORED GIRL; GENERAL HSWK. [illegible]

NEGRO GIRL—GEN. HSWK. [illegible]

MAID—LIGHT COOK. GEN. [illegible]

MAID—WHITE; FIRST CLASS [illegible]

MAID—WELL ED. ECON. EXPT. COOK [illegible]

SERVING DINNERS, LUNCHEONS, PARties [illegible]

2D—WORK WITH HIGH CLASS FAMILY [illegible] Call Boulevard 3217.

Couples.

COUPLE, 27 & 30, SWED. 5 YRS. EXP. [illegible]

COUPLE—COLORED—GEN. [illegible]

Housekeepers and Caretakers.

HSKPR.—COMP. TO WMN. ALONE OR emp. cpl. [illegible]

HSKPR.—COMP. CHAUFF. [illegible]

HSKPR.—THORO. EXP. CATH., AGE 40 [illegible]

HSKPR.—MID. AGE. DOC. [illegible]

HSKPR.—WIDOW. ELD. [illegible]

HSKPR.—MIDL. AGED. GD. PLAIN COOK [illegible]

HSKPR.—NURSE—AMER. PROT. CAP. FULL chg. [illegible]

HSKPR.—CAPABLE, WHITE, GOOD COOK [illegible]

HSKPR.—24. [illegible]

Dressmakers and Seamstresses.

FITTER—ALTER.—STORE EXP. [illegible]

GOWNS, ALTERATION, REMODELING—good fitter [illegible]

Nurses and Governesses.

COMPANION, NURSE, CARE OF INvalid [illegible]

KING'N GIRL—TEACH FR., PIANO [illegible]

NURSE—INFANT OR CONVAL. FORMERLY [illegible]

NURSE—GERMAN; INFANT OR INVALID [illegible]

NURSE—INFANT. EXP. IN INVALID [illegible]

NURSE—TRAINED, PRACTICAL; GD. COOK [illegible]

NURSE—INFANT. EXP., FULL CHARGE [illegible]

NURSE—TRAINED. 8 YRS. EXP. ALL cases [illegible]

NURSE—5 YEARS HOSP. AND PRAC. EXP. [illegible]

NURSE—MID AGE; HSKP.; LADY OR EMP. [illegible]

NURSE—PRACT.; MIDDLE AGED; HOSP. [illegible]

NURSE—PRACTICAL; REFINED; REFS. [illegible]

NURSE, PRACTICAL—EXP. INVALIDS. [illegible]

PRACT. NURSE AND COMPANION. NORTH side preferred. [illegible]

PRACT. NURSE—TRAINED; ALL CASES [illegible]

Laundresses and Day Work.

DAY WORK COL. LAUNDRESS OR CLEANing [illegible]

LAUNDRESS—GOOD ON SHIRTS. A1 [illegible]

LAUNDRESS—EXPERIENCED, DAY WORK [illegible]

LAUNDRY—COLORED GIRL [illegible]

LAUNDRY CLEANING; EXP. [illegible]

Stenographers, Typists, Etc.

SECY. WITH SALES ABILITY—7 YRS. EXP. [illegible]

SECY.—SALES CORES. DICTAPH. OPER. [illegible]

SECY.—STENO.—20, YRS. EXP. [illegible]

SECY.—EXP. IN REAL ESTATE-PROPERTY [illegible]

SECY.-STENO.-GEN. OFFICE DETAIL—10 YEARS ONE COMPANY. [illegible]

SPANISH-ENGL. TRANSL.

AND STENOGRAPHER; lived South America [illegible]

STENO.-BKPR.—NEAT. RAPID [illegible]

STENO.—GEN. OFF. CAP. ASSUMING FULL chge. [illegible] Address F 441. Tribune.

STENO.-TYPIST-SWBD.—AGE 19 [illegible]

STENO.—H. S. and B. C. GRAD. [illegible]

STENO.—ASST. BKPR. [illegible]

STENO.-BKPR.—GEN. OFC. EXPD. 5 YRS. [illegible]

STENO.—H. S. and B. C. GRAD. [illegible]

STENO.—A1 GRAD.; ALERT. ESS. [illegible]

STENO.-SECY.—ACT. [illegible]

STENO.—A1. OFC. DETAIL [illegible]

TYPIST—5 YEARS EXPERIENCE. INSURance [illegible]

TYPIST—STAT. AUDITING REPORTS, FILing [illegible]

TYPIST—EXPERT. [illegible]

A1 SECY.-STENO.—EXPERIENCED [illegible]

ALERT SECY.—ATTR.; CREATIVE. EXCEL. corspt.; [illegible] Address F 390. Tribune.

Nurses' Registries.

NURSES—GRADUATE—ALL TYPES [illegible]

Employment Agencies.

EXPERIENCED DOMESTIC HELP. FOWLKES EMP. AGENCY. KEN. 8584.

Miscellaneous.

LADY—EMPL. 27, TIME DES. SEWING. [illegible]

NEAT COLORED GIRL [illegible]

MAID IN BEAUTY SALON—NEAT. ELDER. [illegible]

COMPANION OR NURSE—YNG. TO FLORida [illegible]

DEMONSTRATOR — DEPT. CHAIN. AND food store exp. Young. Cal. 5946.

HELP WANTED—MEN.

Stores and Offices.

BOOKKEEPER—FULL CHARGE RETAIL chain store [illegible]

CREDIT MAN — FOR MEN'S CLOTHING, jewelry [illegible]

CLERK — YOUNG, EXPERIENCED IN [illegible]

CORRES.—YOUNG. EXP. [illegible]

STENOGRAPHER—1ST CLASS. PROGRESsive [illegible] Address P 448. Tribune.

STENOGRAPHER—IN PAY ROLL TIME study [illegible]

Executives and Managers.

A LEADING CHICAGO MANUFACTURER producing a staple product in widespread [illegible]

2 SALES SUPERVISORS.

Initially successful applicants must live [illegible]

COLLECTION MANAGER

Man, gentile, between 30 and 40 [illegible] Address P Y 256. Tribune.

Boys.

3 BOYS—SALES AND ADV. OFFICE; NEAT [illegible]

BOY FOR DENTAL LAB. LEARN TRADE. [illegible]

Professions and Trades.

AUTO BODY AND FENDER MAN—MUST be [illegible]

AUTO BODY METAL MEN—EXP'D [illegible]

CLOCKMAKER—EXP. ON HAIRSPRINGS [illegible]

DESIGNING ENGINEER — NATIONALLY known [illegible]

DIE AND TOOL DESIGNERS—1ST CLASS; [illegible] ADDRESS N M 26. TRIBUNE.

HELP WANTED—MEN.

Professions and Trades.

Factory Superintendent.

To take complete charge stitching and production. [illegible] Levi Strauss & Co., Frankfort, Ind.

MASSEUR FOR TURKISH BATH—STANLEY Hotel, 800 Washington, Gary, Ind.

MATTRESS ROLL EDGE OPERATOR—EXperienced. 2327 Milwaukee-avenue.

MECHANICAL ENGINEER — GRADUATE, young [illegible] Address M 90. Tribune.

MILLING MACHINE HAND—VERTICAL. [illegible]

PATTERN MAKER, COPYIST ON DRESSES. [illegible] 711 W. Lake-st.

SHOE PULLOVERS AND SIDE LASTERS—Experienced on children's shoes. 6th floor. 1219 W. Van Buren.

STONER — ON DENTAL BURS [illegible] 3334 N. Lakewood-avenue [1300 West].

TAILOR-PRESSER—EXPR. IN HOTELS. valet service. [illegible]

The Tribune offers special low rates to persons who advertise for positions. For information and assistance in writing an advertisement stop at the Want Ad office, Madison and Dearborn-sts., or in the lobby of Tribune Tower.

Pharmacist.

PHARMACIST—REGISTERED, CAPABLE OF managing store; not over 30. 5969 W. Lake. Kraemer Drugs.

REG. PHARMACISTS—PART TIME MORNings [illegible]

Clubs, Hotels, and Restaurants.

COOK—FOR RAILROAD CONSTRUCTION camp [illegible]

DISHWASHER—LONG OR SHORT HOURS. Fairfax 7400. Ask for dining room.

Salesmen.

ADJUSTMENT AND COLLECTION MANAGER—Over 30, free to travel [illegible] 14th floor, 173 West Madison-street.

AUTOMOBILE SALESMEN.

We have an opening for 1 used and 1 new car salesman who has a proven record. [illegible] Hill Motors, Packard, [illegible] Washington.

AUTO-FORD SALESMAN — WITH SALES mgr. ability; [illegible] market, values, etc. Attractive comm. proposition, floor time, leads, and gas allowance. See Mr. Mason, Ray Tennes Motor Co., 2451 N. Sacramento, at Milwaukee.

Automotive Distributor

for national company; needs 3 salesmen; comm. during training period; salary when qualified for district manager; state experience. Address S D 491. Tribune.

AUTO SALESMEN TO SELL DODGE CARS. Comm. Demo. furnished. Dodge Dealer. 2650 N. Cicero.

AUTOMOTIVE PRODUCTS — SALESMEN and distributors. Comm. Modern Method Manufacturers, 7246 N. Western.

BEER CASE DRIVERS.

Expd., to sell nationally advertised beer; estab. route; salary and comm. Apply Regal Sales Co., 1616 N. Washtenaw. Hum. 6700.

BEVERAGE SALESMEN—TO SOLICIT NEW accts. Fast selling item. Very generous comm. ARONSON. 3685 W. Grand. 8-10.

— BOOK AND MAGAZINE SALESMEN — SWEETEST DEAL IN UNITED STATES. A BRAND NEW ENCYCLOPEDIA DEAL. Sells for $16.00. Pays $6.00 com. or 37½%. Our $7.80 Dictionary Deal Pays $2.50 comm. CALL OR WRITE FOR PARTICULARS. L. R. SPERLING, 431 S. DEARBORN.

DRUG SALESMEN — COMM. APPLY BEtween 10 a. m. and 2 p. m., 344 E. 61st-st.

FRIGIDAIRES NEW LINE TO BE INTROduced Jan. 20th is the finest and most complete in their history. The north side branch wants several ambitious young men who will be trained to sell in protected territory. Comm. and drawing account. See Mr. White Tuesday a. m., 4716 N. Lincoln-av.

GARMENT, SHOE BAG, AND STUDIO Couch Covers. Carry a sideline. Cover midwest territory. Comm. basis. Write details. Address S E 547. Tribune.

HARDWARE SALESMEN—EXPERIENCED. Gd. future for live wire, straight commission. Nevada 2626.

LAUNDRY ROUTE MAN — WE HAVE AN unusually good opening for man with sales ability and willing worker; route now paying salary and comm. Only man with above ability apply; married man. 2931 Van Buren-st.

LUMBER SALESMEN

to call on contractors and industrials. Salary. Give exp., age, nationality; confidential. Address S F 215. Tribune.

LUMBER AND MILLWORK—SUBURBAN North. Salary. State experience. ADDRESS S F 67. TRIBUNE.

MECH. SPECIALTY SALESMEN — FAST selling, door to door res. and bus.; comm. daily; new item; no competition. Manufacturers Distributing Co., 2257 W. Madison-st.

— — — OFFICE APPLIANCE MEN — — — Estab. distrib. has several high grade salable office specialties; also supply items. Lib. comm. up to 30%. If you have abil. your success assured. Give age, prev. record, ref., phone. Address S D 495. Tribune.

REAL ESTATE SALESMAN—NOW IS THE time to sell homes for spring delivery. Leads furnished. Experienced man living Northwest side. Commission basis. Phone Radcliffe 0680.

REAL ESTATE SALESMAN—EXPERIENC'D. to sell new homes for spring delivery. South side. Comm. basis. Vincennes 6920.

REAL ESTATE SALESMAN — EXPERIenced; comm. only. We will keep you busy. Floyd M. Phillips, 2408 E. 75th-st.

REAL EST.—2 EXPD. MEN WITH CARS. Comm. Ray Prince Co., 1828 Lawrence.

ROOFING AND SIDING SOLICITORS—[2]. Age 25 to 35. Drawing acct. and comm. 1144 W. Chicago-av. Call between 9-11.

SIGN SALESMEN—EXP.; SELL FAST MOVing electric Neon Display signs used in any business. Car helpful. Must travel. Liberal comm. Give full details of past experience. Address S B 555. Tribune.

Tavern Liquor Salesman.

Preferably one with a large clientele selling mostly on a C. O. D. basis. To such a man we offer an unusual proposition: good salary, bonuses, and commission. Our line represents various national exclusive brands as well as a full line of all other liquors. State in full present and past employment. All inquiries treated in the strictest of confidence. Our employes know of this offer. Address P Y 236. Tribune.

IMMEDIATE OPENING FOR MARRIED man over 25; splendid comm.; opp. for ambitious man who understands direct sales or desires to learn furn. business. Permanent position. Apply 10 a. m. to 12. Employment Dept., 2658 W. North-avenue.

SALESMEN - LOCAL PUBLICATION HAS openings for few Catholic men with direct sales exp. Can earn $20 weekly comm. to start. Chance for advancement. Apply 8 to 10 a. m., 64 E. Lake, Rm. 622.

SALESMEN WITH CAR.

Sell Neon adv. displays—every merchant a prospect; items sell on $1 a week basis; $9 commission per order. 1412 Irving Park.

YOUNG MEN FOR OUTSIDE ORDER TAKing dept. Crowell Pub. Co. Big comm. Weekly plus daily bonus while learning. Room 400, 205 West Wacker-drive.

SALESMEN—WILL TRAIN MEN FOR INsulation who have a proven sales record. Earnings unlimited for willing workers. Comm. basis. Ph. Armitage 2827 for appt.

SALESMEN—SPECIALTY. NEW ITEM FOR funeral industry. Straight commission. Only man who can earn better than $5,000 yearly. Ph. H. D. BAKER, Franklin 9600.

LICENSED REAL ESTATE SALESMEN TO work on comm. basis with old estab. firm. Address S B 553. Tribune.

YNG. MAN, 18-24, H. S. GRAD., ABLE TO drive car, asst. mgr. in circulation wk. Comm. 9 a. m. Rm. 1319, 221 N. La Salle.

MEN—FULLER BRUSH OR SIMILAR ROUTE exp. imm.; steady work; comm., bonus. Mr. Johnson, 3-5 p. m., 3985 Milw., R. 314.

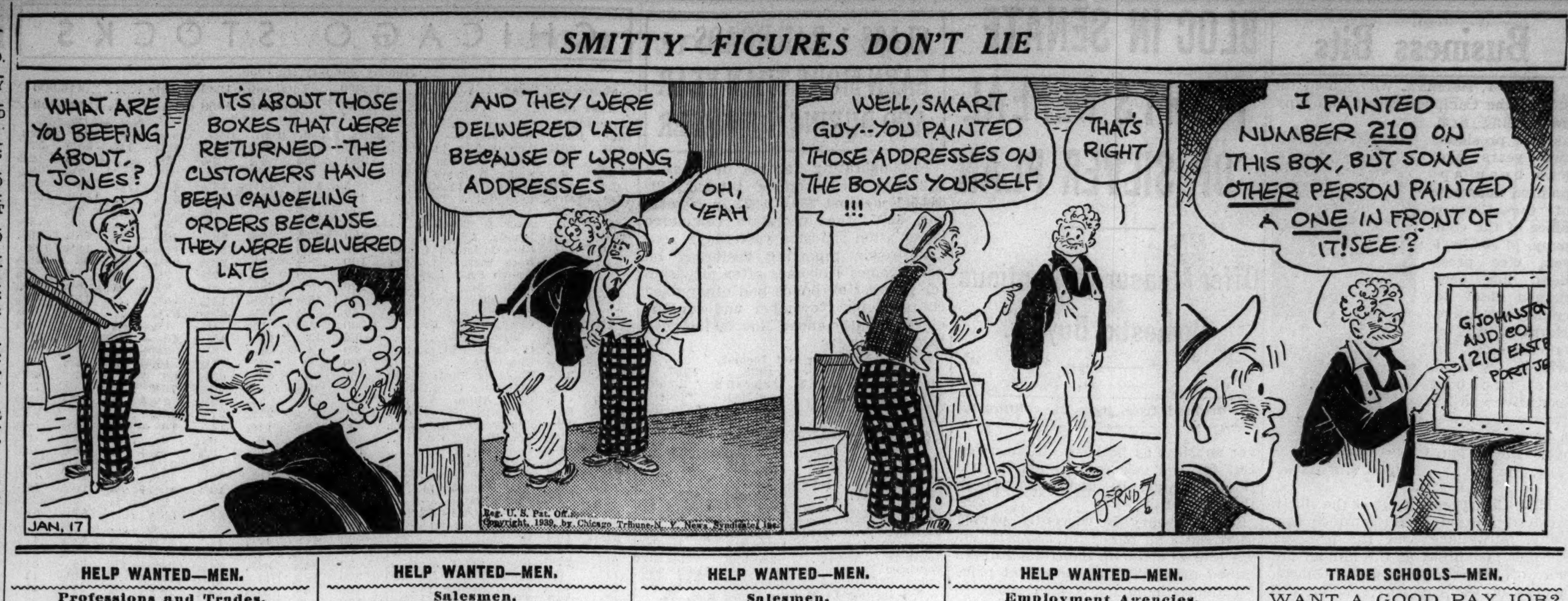

HELP WANTED—MEN.

Salesmen.

EXTRA—EXTRA—EXTRA MEN

The greatest sensation of a lifetime.

New, exclusive, basically patented. Nothing like it in the world. [illegible] This is the Kirby Co. [illegible] Room 305. 2400

No Merchandise to Sell.

We need the service of several men between 25 and 45 years of age to explain our unique plan [illegible] LINCOLN-AV.

SOUTH SIDE ONLY.

We offer 2 outstanding South Side men over 27 years old the opportunity [illegible]

WIEBOLDT'S,

63D NEAR HALSTED.

MANUFACTURER WANTS EXPERIENCED ROAD SALESMEN. CALL VARIETY, DEPARTMENT, FURNITURE AND HARDWARE STORES; SMALL TOWNS. LARGEST CHAIN STORE LINE PICTURES, MIRRORS AND NOVELTIES. RETAIL 10c to $5. FULL TIME, NOT SIDE LINE. MUST HAVE LATE MODEL CAR. RIGID INVESTIGATION. GOOD CONNECTION RIGHT MEN. DRAWING ACCOUNT AGAINST HIGH COMMISSIONS. APCO. 2309 W. CERMAK-ROAD, CHICAGO.

WIEBOLDT'S

A real opportunity for 2 neat appearing men [illegible] as neat appearance, ambition and energy. Percentage, permanent position and advancement to married men with car. Apply Personnel Office, 6th floor, 10 a. m. Tuesday. LINCOLN NEAR BELMONT.

The Johns-Manville Co.

Through their distributor, will offer to 2 high type salesmen an opportunity to learn the home modernization business. Applicants must have car, direct sales experience and be able to close on one call. References required. Substantial drawing account. Phone Mr. Shanahan or Mr. Riley at Englewood 2600 for appointment.

SALESMEN.

High class salesmen of proven ability, good appearance, to interview business executives, following our appointment letters; high commissions to ambitious men to sell our nationally recognized loan and financial service. For appointment phone
MR. E. A. NOEL, FRANKLIN 0700.

EDUCATIONAL INSTITUTION — ESTABlished 1898, needs one more serious minded man for Chicago, 1 more for Wis.; only those interested in permanent job paying $2,000 annually up. Over 25 yrs. of age; must own auto. Man empl. paid weekly $21 expense getting started and comm. State qualif. fully. Address S D 488. Tribune.

YOUNG MEN—CLEAN CUT, HIGH SCHOOL graduates, age 18-22, to be trained for work in periodical sales dept. Exp. unnecessary. Must travel to Washington, D. C., and return with mgr. Car furnished. Draw. acct. Expenses advanced. Apply John R. Dudley, 1244 N. Dearborn, 10-12 a. m.

HAVE OPENING FOR SEVERAL AMBItious young men desirous of learning insurance business calling on direct leads for a well established organization. Position permanent. Opportunity to earn $50.00 per week to start. Comm. basis. 176 W Adams-street, Room 1500.

SALESMAN—TO REPRESENT NATIONAL office appliance concern, selling complete line of adding and bookkeeping machine equipment, principally to banks. Banking experience necessary and selling experience desirable. Commission basis with drawing account. Address S F 344. Tribune.

THE UNITED EDUCATORS, INC., HAS opening in sales department for educated men, 25-40, with managerial ability. Position offers opportunity for rapid advancement with child guidance service. Comm. and drawing account. Personal interview, 10-4. Tuesday only. Rm. 900, 6 N. Michigan.

YOUNG MAN—21-24 YRS., WITH GOOD references, to drive new convertible sedan to California; expenses paid en route; one with desire to learn circ. sales work given preference. Draw. acc't. Reply, giving information about education, age, etc. Also phone number. Address S D 493. Tribune.

WE WILL EMPLOY 10 YOUNG MEN, 17-20, H. S. grad., to travel on natl. circ. sales org. to assist managers. Experience unnecessary. Neat appear. Perm. Excellent future. Able to drive an asset. Trans. furn. Living expenses adv. Draw. acct. Apply 10-2. Mr. Brewer, 1104 S. Wabash, Suite 80.

AN OPPORTUNITY

for 2 men who want steady work with steady pay. Requirements are: over 25, direct sales experience, and neat appearance. Apply in person only, 10:30 to 1. Salary, comm. L. Fish Co., 3036 Lincoln-avenue.

MR. BEACH WILL INTERVIEW SINGLE young men under 24 for positions building circ. orgn.; travel east seaboard; steady employment; good future; lib. draw. account; travel. expenses pd. Apply Buena Park Hotel, 4145 N. Broadway, eves. only. Don't phone.

SALESMEN TO SELL TRADING STAMPS to merchants. Chicago and surrounding territory. Exp. men preferred. Comm. Have jobs for producers as branch manager for out of town. Superior system Co., 325 North Wells.

LOCAL MAN WANTED

with soliciting exp., for immed., worthwhile sales job. To start, salary, comm. Permanent. Furn. Call 10 to 3. Empl. Dept., 2237 W. 39th-street, 6th floor.

MAN—DRIVE SERVICE CAR COLLECTING and delivering nursery stock orders, city and suburbs; pay weekly. Will give hustler chance to earn $300 commission monthly and learn landscaping business. Emmons Company Newark, New York.

NO DEPRESSION HERE.

Men and women to sell Gruen & Bulova watches and diamond rings as high as 22% commission paid. Bonus and leads given.
58 E. Washington. Room 1211.

THREE SALESMEN WANTED BY LARGE Mercantile. Commission basis. Only men interested in hard work and good money need apply. Real opportunities for advancement. L. B. Price Merc. Co., 15202 Broadway, Harvey, Ill.

SALESMAN—OVER 30, WITH CAR, TRAVel mgr.; will train to present service of financial adj.; estab. terr.; oppor. to earn $60 up; wkly. bonus and comm; 9-12 today only. Mgr., 210, 343 S. Dearborn.

MEN—WITH HOUSE TO HOUSE EXP., TO travel with manager. Live subscription offer. Comm. and bonus. Apply before 10 a. m. Room 518, 109 N. Wabash.

CASH PROFITS DAILY—AGENTS WANTED all cities, sell to stores, new collapsible Neo-lite flasher sign, cost $1, sells $3. RENNEKER CO., 345 W. Hubbard-street.

2 MEN—OVER 22; TO ASSIST DURING January sale. Apparel business. About $30 weekly adv. comm. and may be permanent. Apply Room 1014, 36 S. State-street.

SELL LIFE, FIRE, AUTO, AND OTHER insurance, full or part time. Comm. Room 810, 100 N. La Salle. Call 2 to 4 p. m.

SALESMAN—CALLING ON INTERIOR DEC. South. terr., to take on a drapery, uph., slip cov. line. Com. B. Kite, 17 N. Wabash. Chgo.

TO SELL NATL. ADV. BRANDS OF liquor; men with following preferred. Liberal commission. 11418 S. Michigan.

HELP WANTED—MEN.

Salesmen.

Immediate Opportunity

FOR CHICAGO MEN. ALSO FOR MEN LIVING IN ILLINOIS—INDIANA—WISCONSIN.

NEW, AMAZING PRODUCT THAT ENJOYS THE SAME POSITION IN ITS FIELD TODAY AS THE ELECTRIC LIGHT DID TO THE KEROSENE LAMP YEARS AGO.

Under our unique merchandising plan men who qualify will be set up in business for themselves and assisted in getting started successfully.

Under the co-operative plan branch dealers get phenomenal results, earnings as high as $20 daily.

Permanent; no investment necessary; no lean seasons. We can train any intelligent clear thinker to sell this electric product and assure him of at least $40 commission his first week.

If you are wide awake and want a business that pays big earnings, investigate this unusual opportunity.

EMPLOYMENT DEPT., 9 A. M. TO 4 P. M.
203 N. Wabash-av., R. 618.

5 OPENINGS

5 men to assist in the selection of juvenile talent in the local school districts of Chicago. This calls for men 21-45 yrs. with neat appearance and good education. This is educational work and pays a substantial comm. of $12-$24 per day to right men. We work only in built-up lead file system of actually interested prospects. From the beginning we close sales for you. Restricted territories. Apply 203 N. Wabash, Rm. 818, 11 a. m. or 2 p. m. today only.

3 YOUNG MEN.

Large Chicago manufacturer will interview and arrange appointments for 3 young men with large local dealer for special work in appliance sales department. Men selected must be neat appearing, 25-40 years of age, and have lived in Chicago 1 year or more. These positions are of a permanent nature and offer unlimited opportunity with excellent commission and bonus to start. Apply Tuesday, 9-11 a. m. only. Room 2500, 105 W. Adams-street.

SALESMAN

Well educated, neat appearing, 25-40 yrs. of age, for permanent franchise; will be given 1 week's training so as to favorably represent nationally known corp. issuing economic and foreign service to over 300,000 clients; no price resistance; remuneration on very liberal comm. and weekly bonus arrangement. Room 1816, 58 E. Washington.

Man for Gary, Ind., District.

We want 2 men for special investigation and sales educational work for immediate openings. Men 21 to 45 years, neat appearance and good education, to help us select juvenile talent. You will earn $12 to $18 daily comm. from beginning. For full details apply today only. 569 Washington-st., Gary, Room 306-08. Ask for Mr. Ramlow, 11 a. m. or 2 p. m. Tuesday.

. . . A REAL OPPORTUNITY . . . Real Estate. If you have been general broker or have experience as R. E. trader, I can use you in the liquidation of 600 scattered parcels of property. No salary but a LIBERAL COMMISSION and exceptionally GOOD LEADS—but you must be experienced. Apply 10 a. m. to noon.
SEE FISCHER, ROOM 425,
111 W. WASHINGTON-STREET.

SALESMEN.

Does $5 per day comm. interest you? If so, call and see us. We won't tell you about it. We will take you out and show you. Largest and fastest selling line of food products makes advancement possible to hustlers. Apply J. R. WATKINS CO., 810 W. 76th-street or 2220 N. Western-avenue.

BIG OPPORTUNITY

Sell a product that is an absolute home necessity, with a set-up that is unbeatable, in a field with no competition. Exceptionally high percentage plus expenses during training. 8 S. DEARBORN, ROOM 1306, 9 TO 12.

— PATHE' COMMUNICATIONS SYSTEM — Has opening for 10 additional capable and energetic salesmen to present an All Purpose Inter Office-Shop-Factory-Communication System, essential to all types of businesses. Excellent trade appeal. Draw. acct. against lib. comm. can be arranged. Apply for interview at factory 2241 Indiana-av. after 3 p. m.

CHRISTIAN MAN [PROT.]—EXP. IN MINistry, teaching, or "Y" work; relig. educ. contact work; pays well, comm., bonus; future. Address S D 561. Tribune.

SPEC. CLEANER—EXP., CALL ON GROC. with free prem., fast seller, 35% comm., av. $50 wk. App. a. m. G. C. Co., 410 Sullivan.

Agents.

RAWLEIGH ROUTE NOW OPEN—REAL opportunity for man who wants permanent profitable work. Start promptly. Write Rawleigh's, Dept. ILA-128-K, Freeport, Ill.

WTD.—90 LIVE AGENTS GUAR. PROD. Hub Mfg. Company, 711 S. Dearborn.

Miscellaneous.

IF YOU'RE 18-28 YRS., IN GOOD PHYSIcal condition, you get pd. for your spare time. 1 nite a wk. 15 days in summer. Shooting club—Parties—Athletics, etc. See Capt. Raymond tonite, Co. E, 2653 W. Madison.

If you have not found the kind of position you are looking for, read the Salesmen Wanted ads. Earnings of salesmen are unlimited and many concerns are looking for inexperienced people whom they can train.

Employment Service.

SALARIED POSITIONS—SEE OUR AD THIS column Sun., Wed. R. W. BIXBY, INC.

Employment Agencies.

Draftsman, 25-30 Yrs., $150.

Must have good personality. Married.
INVESTIGATOR, Auto Loans.......$25 exp.
YNG. BOOKKEEPER, 21-23 yrs., N. S..$18
DAVIS PERSONNEL, 7 S. DEARBORN.

ACCOUNTANT FOR

factory branch, auto mfg. exper.........$150
Office manager, automobile finance......$150
UNITED, 209 S. STATE.

SILK SCREEN SQUEEGEE 40c
Furniture Spray.45c | Auto Mechanic ..$18
MANY RESTAURANT JOBS, $5 FEE.
Chef, Jew.: exp..$25 | Night Chef $15
PROGRESSIVE, R. 1124, 202 S. State.

ASST. FACT. MGR., PUNCH PRESS OPERAtions. Good exec., nr. Chgo..$6,000-$10,000
CHEMIST, lacquer formulator...........$135
Factory Superintendent, stampings......$400
HARRISON PERSONNEL, 20 W. Jackson.

INTERVIEWER—AUTO FINANCE $100
COLLECTOR—Sm. loan exp., car $200
JR. BANK CLERKS—Exp. ....$85-$100
FINANCIAL PERSONNEL, 111 W. Jackson.

2 AUTO MECHANICS, ALL CARS......$25
FORD TRUCK MECHANIC, fleet........$25
GARAGE Boy......$8 | MECH. Helper....$15
Chicago Garage Owners, 16 W. Jackson-blvd.

2 AUTO MECHS., MOTORS.........$20-$24
3 Gas Attd..$16-$20 | Mech. and Fenders.
Garage Mechanic..$20 | Colored Washer...$12
GEN. AUTOMOTIVE, 37 W. Jackson, R. 49.

BAKER'S HELP..$12 | DISHWASHER $10
EXPD. HOT. CLK.—Sgl., out of city..$75,r.
NO. SIDE CONSOLIDATED, 1001 Leland-av

CABT. MAKERS,60c PARTS INSPECTOR
Woodwk. mchst.70c Furn. Sprayer.
ROYAL, 184 W. WASHINGTON, 2D FLR.

STENOGRAPH. .$80 | SILK SCRN. SQ...$25
Body fend. mch.$35 | Cabinet maker....60c
BUSCH AGENCY, 184 W. WASHINGTON.

GAS STATION MGR., NITES........OPEN
Garage Boy.....$12 Garage Floor......$15
AVAILABLE Auto, 343 S. Dearborn, R. 204.

CREDIT-COLLECTION MAN — AGE 25-35; wholesale, jobbing or mfg. exp. Gentile. $110-$140. Amer. Ry. Bureau, 11 S. La Salle.

STENO., $20; LIC. ENG., LDRY., $110.
S. SIDE CONSOLIDATED, 1105 E. 63D-ST

— — MODERN, 870 N. STATE. — —
Pastry, out.$75 R.B. | Pantry ......$65 R.B

COOKS, $15-$25; SODA MEN, $18-$30
SHAY, 936 N. MICHIGAN.

ACCOUNT'TS, PUB. EXP., 30-40....$150 UP
UNIVERSAL PERSONNEL, 28 E. Jackson.

HOTEL CLERK, NO TRANSCRIPT..$8+R.
GENERAL, 37 W. JACKSON, ROOM 49.

CABT. MAKERS—FLEX SHAFT P. & B.
CERTIFIED, 30 N. WELLS-ST.

JR., SR. AND SEMI-SR. ACCTS..$125-$300
CONSOLIDATED, 11TH FL., 209 S. STATE.

MTL. SPRAYERS, CABT. MAKERS.
LOOP AGENCY, 36 S. STATE, R. 1310.

HELP WANTED—MEN.

Employment Agencies.

5 Tm. St. Engrs..$1,800-3,000

[4] TOOL-DIE DESIGNERS $2,400
2 MACH. DESIGNERS [Hv. Mach.]$2,400 up
ESTIMATOR, Steel Const. $3,600
CORE ROOM FOREMAN, Steel $3,000
SALES CORRESPONDENT, Mfr. $90
A-1 ADJUSTER, COLLECTOR, Age 25-30,
Some College, excel. opport. ....$175+
2 CLERKS, Pharmacy background $20
CLERK, Advt. dept., Hobby Coml. Photo.$17
COMPTOMETER, TYPIST, South $100
CLERK, age 30. Must speak Polish ...Open
HOTEL HOUSEMAN and PAINTER......$18
HOTEL COUPLES ....$80, $65 apt.
HOTEL CLERK, Age 50 ....$60, Rm.
COPY ARTISTS, OILS...........55c-60c hr.
Hotel Clks.$60, $80 R. | Grillman, So..$18 M.
Dishwasher ..$12, M. | Bus Boys ....$12, M.
GROCERY CLERKS, South ....$15-$20
BUTCHER, GROCERY CLERK..............$15
BUTCHER APPRENTICE, South ....$12-$15
DELIVERY BOY, Groc., West ....$10-$12
BOY, Yng., Clean, Some exp., Auto serv.$12
AUTOMOBILE MECHANICS .....$18-$25-$30
AUTO MECHANICS HELPERS .$10-$12-$18
GAS ATTENDANTS ....$10-$15-$20
BODY FENDER, $35 and HELPERS.$12-$20
Car Washer ..$15-$20 Gar. Attend. $17
PRINTERS—SEE RAY EDWARDS.
THE 18TH SUCCESSFUL YEAR.

O'Shea 64 E. Jackson

SPEC. SALES—AGE 28-40; HIGH TYPE man, Dealer contacts southern terr., $250
Sales Engr.—Elec. engr., motors..........$200
Sales engr.—Dairy contacts, 32-40.........$300
INDUS. SALES—28-32; MFRS.............$150
Methods Engr.—Radio design, production.
Production clerk, scheduling..............$130
Analytical chem.—B. A. degree; exp. nec.;
core room foreman, steel fdry.........$200
Dept. Superv.—M. O. exp.; packing exp.$125
3 COLLEGE GRADS, 25-27, SINGLE.
Contact or sales exp.; car furnished.
Adding mach. opers.; bank exp..........$90
Factory boys—Tall, live southwest......$16
Asst. rest. and fountain mgr........$80-$100
Asst. Mgr.—Rest.; out of town..........open.
Soda man ....$20 Cple., hsmn., maid.
S-H-A-Y, 30 W. WASHINGTON.

PERSONNEL DIRECTOR $300
PLANT MGR., Stampings ....Open
CHIEF INSPECTOR, Stampings..........Open
CH. MAINTEN. ENGR., M. E. Degree.$6,000
DESIGN DEVELOPMENT ENGINEER..$350
CHIEF TIME STUDY ENGINEER $325
REGISTERED PHARMACIST, Trav., Yg.$225
CHEMIST SALES ENGINEER $200
UNDERWRITER, Auto Ins. Coll. Grad.$175
BURROUGHS BOOKKEEPER, Biller $90
Cabinet Maker ...55c | Baker's Helper ..$15
Cake Baker .....$30 | Furn. Sprayer.....60c
Acly. Burner ....Open | Garage Helper ...$14
FOUNTAIN Mgr..$25 | BUS BOY $14
Hamburger Man..$21 | CLERK-HOTEL.$65,R.
WABASH, 202 S. STATE.

— — — — 4 COLLEGE MEN — — — —
Age 24-28, live South, car, app. 9 a.m.$140
3 PUBLIC ACCTS.—Senior or C.P.A.$200-400
KELLY 2 MILLER MAJOR pressman...90c
HAND SAMPLE BAG MAKER....... Open
BAND SAW OPER.—Steady...........50c hr.
AUTOMATIC SCREW MACH. OPER.....$1

6 Tool-Die Makers, 80c.

SET-UP MAN, FLASH WELDERS......90c
ASSEMBLERS, HAIR DRYER EXP.....$16
CARPENTER-MILLWRIGHT, STEADY..60c
Auto Mechanic..Open Laundry sorter....$18
Pot Washer ......$14 Salad Man ....$16+
Baker ....$25 Counter Man $16
Plater ....60c Laundry Wringer.Open
CADILLAC, 14 E. JACKSON.

SALES MANAGER.

Outstanding Food exp..........$5,000-$7,000
COST ACCT.-Bkpg., 28-35 ....$150
ACCT.—28-30, knowledge inventory; must have excel. personality $130
— — SALESMEN — —
Dir.-Whol .....$200+ | Jobber exp.....$150+
Cutlery ....$130 | Agriculture ...$125+
Intangibles .....$100 | Ofc. equip. $125
BURROUGHS BKPR., acct. rec. exp......$20
MANY OTHERS—SEE US TODAY.
BUSINESS MEN'S CL. HSE., 209 S. State.

ACCOUNTANTS.

Several excellent openings; temporary and permanent work; public acctg. and large coml. organizations. See us immediately.
CREDIT MAN, accnt., finance co., Ohio.
RETAIL CHAIN statistician, research..$225
MACHINE SHOP FOREMAN, out of Chgo.
SALES ENGR., assist sales mgr., Mich..$225
DIST. SALES MGR., home appliances..$450
PERSONNEL DIRECTOR, un. 40 yrs..$6,500
Glader Corp., 110 S. Dearborn

—SERVICE AND ADJUSTMENT CORRES.—
TOOLROOM LATHE HAND............75c
EXP. ALL AROUND PICTURE FRAME MAN
2 platers | Plater's helper
Lamp sprayer | Die setter automatics
Kelly, miller press | Colts, celluloid
Hotel clerk.....$75,r. | Hotel clerk.....$65,r.
Bus boy.......$12,ml. | Cook, hosp...$75,r.,b.
MONARCH, 166 W. Wash.

STENO., YNG....$15 | TYPIST, RAPID..$15
Steno.-Bkpr. .....$15 | Biller $18
Boys, rip saw....$15 | Hotel Clerk.....$65,r.
Bus Boys..........$10 | Dishwashers $10
Hamburg. Boys...$10 | Cabinet Maker.....55c
MAINTENANCE, apt. hotel, No. Side....$90
HOUSEMAN, Hosp., Maint., Stoker,$70,r.b.l.
COUPLE, Hotel, S. S., Hsem.-Maid...$60 apt.
OIL BURNER, Serv. and install..Sal., union
MAJESTIC AGENCY, 25 E. JACKSON.

PAPER CUTTER, SOUTH, TEMP........75C
Little Giant PRESSMAN, loop.........Open
BEEF CUTTER, packing house experience.
Wht. Metal Cast..$18 | Hotel Clerk....$75, r.
Yg. Arm. Winder..$18 | Col. Help..$9-$10, m.
COUPLE, houseman and hskpr..$75 and apt.
ALL TRADES, 16 WEST JACKSON-BLVD.

SALES CORRESP.—22-32; S. S.; U. ED., exp. adjust. corres. sales, hi grade, good future start $110-$120; organic chem., U. grad., $125; mech. draftsm., convey. equip., $175; Boy, S. S., $52; time study engr..$200
OCCUPATIONAL, 310 S. MICHIGAN.

TIME STUDY MEN $2,000
Designers tools, dies, jigs, etc...... 2,200
Elec. engrs., appraisal exper...........Open
Elec. engrs., rural elect. exper.........Open
Draftsmen, plumb. heat. vent......$2,200
AMER. ASSN. OF ENGRS., 8 S. Michigan.

ASSEMBLER, EXP. ON HAIR DRYERS.40C
Sewing Mach. Repair, 80c; boy with machshop exp. 30c; Hospital Orderly, $50 r. b.
Die maker ......85c | Cabinet maker ...50c
Paper cutter ....$20 | Sprayers 50c
MORRELL AGENCY, 306 W. MADISON-ST.

TRADE SCHOOLS—MEN.

1939 GOVERNMENT JOBS. COMMENCE $105-$175 month. Prepare at home for Chicago examinations. Experience usually unnecessary. Full particulars—list positions FREE. Write today. Franklin Institute Dept. 114K, 360 N. Michigan.

U. S. JOBS.

Men-women, 18-50; your New Year opportunity; former U. S. examiner will help prepare for exams. Write Patterson or call at once. 77 W. Washington, Rm. 510. Fra. 9784.

— — TRAIN FOR STEADY WORK — — With Industries, Railroads, Motor Truck companies. Day or Nite School. Call or write FREIGHT TRAFFIC INSTITUTE. 176 W. Adams-st., Dept. T-75. State 2330

WE GRADUATE EXPERTS—
Body and Fender—Auto—Diesel.
Machine Shop — Tool and Die.
Refrigeration—Air Conditioned.
Est. 36 Years. GREER, 2024 S. Wabash.

LEARN DRAFTING NOW.

New opportunities. Spare time training. Write, call or phone Victory 8375. CHICAGO TECH., Dept. 25-D, 118 E. 26th-st.

— — U. S. JOBS EVE. CLASSES — — Only local school with classes, teachers. Home courses exams. open. Get "The Truth." Western Coaching, 37 W. VanBuren. Wab. 6522

EARN WHILE LEARNING—AUTO MECH body, fender, prac. shop wk.; plenty jobs Phone, call or write, day or evening. GENERAL AUTO ENG., 2040 Washington

— — — — — — W-E-L-D-I-N-G — — — — — —
PAY AFTER GRADUATION.
Trial Lesson Free. GREER, 2024 S. Wabash

HOTELS CALL FOR TRAINED MEN — Good pay. Learn at home. Write Lewis Hotel Training Schools, Desk 749, Washington, D. C.

— DIESEL ENGINE EXHIBIT—FREE — HEMPHILL DIESEL SCHOOLS 2022 Larrabee-st. Lin. 3630

LEARN NOW—PAPERHANGING, DECORATing, graining, marbling, sign painting. Chicago Painting School, 438 N. Clark.

WILL TRAIN RELIABLE MEN TO SERVice elec. refrigeration, air conditioning; spare time. Write Utilities Eng. Inst., 404 N. Wells.

— WELDING—ACETYLENE, ELECTRIC — T. & T. WELDING, 217 N. Milwaukee.

LEARN WATCHMAKING—CATALOG FREE CHICAGO SCHOOL, 155 N. CLARK-ST.

LEARN SHOW CARD ART — DAY EVE.; free trial. Acme, 24 W. Hubbard. Sup. 1755

NAT'L SCHL. MECHANICAL DENTISTRY Visit Day or Eve 10 W. Jackson-blvd.

GOVT. EXAMS—JR. ENGINEER METEORologist. Mondell Inst., 230 W. 41st. N. Y.

— LEARN WELDING—FREE BOOKLET — International Ins., 741 W. 70th. Vin. 6751.

TRADE SCHOOLS—MEN.

WANT A GOOD PAY JOB?

Tool and Die Makers, Precision Machinists, and Automatic Screw Machine Men earn as much as $50-$60 per week. Learn:

TOOL AND DIE MAKING.

AUTOMATIC SCREW MACHINES.
MACHINIST TRADE.

Best equipped training shops in America. Empl. Help. Call or write for Free Book. ALLIED SCREW MACHINE CO., INC. 609 W. Lake-st., Dept. T. Hay. 1136.

BARBERING

under Moler Instructions has made hundreds of prosperous shop managers, just like they can place you after a comparatively short course. Day and evenings. Call, write, or phone.

MOLER COLLEGE

177 N. State-st. CEN. 6393.

AIR CONDITIONING.

Men are being selected for training now. Come out and get particulars, also see most modern and complete laboratory of its kind in the world [30 min. from loop]. Refrigeration and Air Conditioning Inst., 2150 Lawrence-avenue. Tel. Longbeach 6100. Open daily to 9 p. m., Sunday to 3 p. m.

— LEARN A YEAR AROUND TRADE —

MACHINIST TRADE

TOOL AND DIE MAKING. SPECIAL LOW RATE FOR LIMITED NUMBER OF MEN. National School of Mechanical Trades. 628 W. Lake-street. Monroe 2346.

. BE A FREIGHT TRAFFIC MANAGER . Industries, Railroads, Truck Lines need trained men now. Eve. or day classes. Est. 16 years. Empl. help. Visit 10 a. m. to 9 p. m. COLLEGE OF ADVANCED TRAFFIC. 330 S. Wells-st. Dept C-55. Harr. 8649.

HELP WANTED—WOMEN.

Stores and Offices.

ADDRESSOGRAPH OPERATOR—EXP.; PREfer one with laundry exp. Apply in person today betw. 2-5 p. m., 759 S. Cicero-av.

COLLECTOR—CATHOLIC, WITH SMALL car, sal. and comm. Also Catholic salesladies, liberal comm. Gra. 4164, eves. only.

DICTAPHONE OPERATOR—EXPERIENCED. Prefer one who can take dictation. American Field Seed Co., 1929 W. 43d-street.

DRESS SALESLADIES—MUST BE EXP'D; apply Goldberg's, 4756 S. Ashland.

SALESLADY—25-35; THOROUGHLY EXPD. dresses, ligerie. Sigrid's, 5322 N. Clark-st.

SEC.-STENO.—GENTILE; AGE ABOUT 30; must have good ref.; neat appearing. Give salary desired, exp., educ., age; enc. small photo if possible. Address F 438. Tribune.

STENOGRAPHER

with printing office exp. State full qualifications and sal. Address S E 167. Tribune.

TELEPHONE OPERATOR AND RECEPtionist. Experienced, age 21, single, high school graduate. Salary $1,000. OUTLINE experience. Address S D 571. Tribune.

— — — — TYPIST-BILLER — — — — Give experience and references in letter. Address S E 354. Tribune.

Professions and Trades.

BEAUTY SCHOOL SUPERVISOR—ILL. LIC., exp.-registrar, instructor and cosmetic dem. take complete chge.; perm. pos.; full details. Address F D 280. Tribune.

BEAUTY OPERATOR AND MANICURIST—With following, to have space. Splendid opportunity. 202 S. State, R.806. Web.2611.

BEAUTY OPER.—LOOP FOLLOWING, FOR managerial position. Attr. offer. Call 79 W Monroe, Room 622, between 10-12.

BEAUTY OPERATOR, HAIR STYLIST—Must be good, steady. Clyde Beauty Shop. 3951 Lawrence.

BEAUTY OPERATOR — HAIR STYLIST, fast, 3 to 5 years' exp. 4949 N. Kedzie.

BEAUTY OPR.—[2], A1, STDY. SAL. AND comm. Hollywood Salon, 39 S. State.

BEAUTY OPR.—MUST BE LICENSED. Lowell Beauty Shop, 4742 S. Ashland, 2d.

BEAUTY OPERATORS—EXP.; 1 STEADY, 1 part time. 4810 Milwaukee-avenue.

BEAUTY CULTURE TEACHERS—THEORY and practical. 1431 Milwaukee. Arm. 0130.

BEAUTY OPERATOR—EXPD.; MUST BE exp. manicurist. 624 S. Michigan, Rm. 1010.

COMMERCIAL COLOR ARTIST — EXP'D only need apply. 1322 South Wabash.

DENTAL ASSISTANT: 20-30. DESK WORK and receptionist, must be thoroughly experienced dental advertising office; give references. Dr Hamman, 207 N. Ervay, Dallas, Texas.

DRESSMAKERS — EXPD., TO WORK IN bridal shop; must know how to drape and fit. No others need apply. Society Bridal Shop, 1719 W. Chicago, 2d.

FANCY STITCHERS — EXPERIENCED ON ladies' shoes. METROPOLITAN SHOEMAKERS, INC., 2307 Archer-avenue.

FORELADY—FOR DRESS FACTORY; MUST know how to sew dresses and instruct and take full charge of section operations; steady position, good pay; state age, previous experience. Address S D 589. Tribune.

HOMEWORKERS—TO EMBROIDER MEN'S hose. 6346 S. Wood or Hum. 5367.

LAMP SHADE SEWERS ON HIGH GRADE pure silk shades. MUST be expd. Artistic Lamp and Shade Co., 1250 N. Paulina.

Operators—Experienced

ON CHENILLE BED SPREADS.
ECONOMY PRODUCTS CORP.,
512 S. PEORIA-STREET.

PERFORATOR — SKIVER ON WOMEN'S shoes., exp. Hoeck Shoes, 910 W. Jackson.

PRESS GIRL—WHITE, EXPD. ON SILKS. Cleaning store, 1556 Howard-street.

SEAMSTRESS—EXPERIENCED FOR LAUNdry work. 925 S. California-avenue.

SILK LAMP SHADE SEWERS—MUST BE exp. on high grade silk shades. Artistic Lamp and Shade Co., 1250 N. Paulina.

SILK SHADE MAKERS — EXPERIENCED. Empire Novelty Co., 216 Institute-place.

SINGLE NEEDLE OPERATORS AND BLIND stitch hemmers on cotton wash dresses. Must be experienced. None others need apply.

WABANSIA GARMENT CO.,

2226 WABANSIA.

Household Help.

COUPLES — FOR ADVERTISMENTS FOR couples see separate subheadings "Couples immediately following this subclassification.

GEN. HSWK.—25-35, COOKING AND LAUNdry. Small adult family. Go nights. $10 a week. S. Side. Give city references. ADDRESS S C 122. TRIBUNE.

GEN. HSWK.—WHITE; INFANT, NO LDRY. Stay. $6 or $7. Golden, Bittersweet 6151.

GEN. HSWK. — WHT., UNDER 25. EXP'D No sm childr., no laun. $7. She. 8749.

GEN. HSWK.—WHT. NO HEAVY LAUN. Own rm. $8. Segal, 6800 Oglesby. Dor.6067

GEN. HSWK.—WH COOKING, STRICTLY experienced. 20-35. Stay. $10. Mid. 6284

GEN. HSWK.—WHITE; EXP., GOOD COOK. Own rm., $10. Call after 10 a.m. Drex. 1131

GEN. HSWK.—SCAN., PLN. CKG. SERV'G no ldry. Adults. Go. $12. Bri. 8774.

GEN. HSEWK.—WHT., OVER 25. NO LDRY. 1 child. $8. Stay. Meyer, Stewart 0307

GEN. HSWK.—WHITE, 20-30; STAY; GOOD home. Lang, 10607 S. Maplewood-av.

GEN. HSWK.—WHT. EXP. PLAIN COOKing, good home, no laundry. Plaza 1536

GEN. HSWK. AND COOKING—EXPD.; OWN room. Plaza 7405. 6829 Paxton, 3d.

GEN. HSWK.-PLAIN COOKING — SMALL family; own room; $7. Pensacola 5324.

GENL. HSWK.—WHT.; THOROUGHLY EXP. Stay; good wages. Call Midway 2304.

GEN. HSEWK.—WHT., 2 CHILDREN; STAY. 6962 Clyde-av., 1st apt. Fai. 7293.

GEN. HSWK.—WH., 20-35. LIKE CHILdren. $8. Stay. 3722 Wilson. Jun. 4114.

GENERAL HOUSEWORK — EXPERIENCED; stay; gentile home. 2719 Logan-boulevard.

GEN. HSWK.- WHITE, 20-40; GD. COOK; asst. childn. Stay. $10. Ref. Sou. Sh. 3812

GEN. HSWK.—YG. GIRL, ASSIST WITH child, own rm., $6 start. Ravenswood 0848

GIRL—GENERAL HSWK. AND COOKING exp. No laundry. $10. 6046 North-av.

GIRL—NO COOK'G; GD HOME; STAY. GD sal. Tues., Wed. Schwartz, 3845 Van Buren

GIRL—WH., GEN. HSEWK., SMALL APT good sal. Apt. 306, 5240 Sheridan-road.

GIRL—TO HELP WITH HSEWK. NO CKG or laundry. Stay. Lake. 7559.

GIRL—WHITE; EXPD. COOKING AND 1ST floor work. Ref. 4851 Kenwood. Dre. 6992.

HELP WANTED—WOMEN.

Household Help.

GIRL—WHITE, 20-35; GEN. HSEWK., NO ldry. Stay. Asst. cooking. 3 adults. Apply till 2.30. Weber, 3730 Lake Shore-drive.

GIRL—WHITE; EXP. GEN. HSWK., NO CKG. Stay. $8. 7718 S. Ridgeland. Apt. 1.

GIRL—WHITE, 20-30. GEN. HSWK.; PLAIN cooking, stay. $8. Keystone 8330.

GIRL—WH., GEN. HSWK., NO CK. EXPD.; 1 child. Refs. Gd. home. Stay. Bri. 3177.

GIRL—WHITE; GENERAL HOUSEWK., NO small children. $7-$9. Irving 0210.

GIRL—WHITE, CARE OF CHILD, GOOD pay. Call after 6 p. m. Tues. Bruns. 5234.

HSKPR.—WH. STAY. COMPLETE CHARGE. 7 yr. old boy. Sm. apt. No heavy ldy. $10. Give age, refs. Address S F 525. Tribune.

HSKPR.—40-55 YRS. OLD, FOR MOTHERless home; must like children; small sal., good home. Address S C 437. Tribune.

MAID—WHT., 25 TO 35, GEN. HSWK., HELP 2 childr.; no laund.; stay. Rav. 0110.

MAID—GEN. HSEWK. PLAIN CKG. EXPD. with child. Priv. rm., bath. $10. Bri. 7806.

MAID—WHITE, GEN. HSEWK., HOME NTS. 517 Belmont, 3d. Bit. 2861.

MAID—GEN. HSWK., YOUNG, EXPD., WHT. No cook., own room, bth. $8-$9. Gra. 9487

THE TRIBUNE OFFERS SPECIAL LOW rates to persons advertising for positions. For further information stop at the Want Ad Office, Madison and Dearborn-streets or in the lobby of Tribune Tower.

Couples.

COUPLE—EXP'D. GEN. HSWK. GOOD cook; all around man, yard, drive. Refs. required. Phone Forest 2691.

ELDERLY COUPLE TO LIVE IN BASEment apt. and pay part rent by doing janitor work in 3 flat bldg. Alb. 9488.

Clubs, Hotels, and Restaurants.

FOUNTAIN AND SANDWICH GIRL—EXPErienced. Apply 640 South Michigan.

FOUNTAIN GIRL—MUST BE EXPD. APPLY Drug Store, 1301 N. Clark-street.

GIRL—18-22 YRS. OLD, WORK IN SMALL hotel and restaurant. $20 month, rm. and board. Address S D 173. Tribune.

GIRL—WHITE, 18-30. HELP IN CHINESE restaurant. 457 W. 63d-street.

PANTRY GIRL, STEAM TABLE GIRL, long-short hours. Fairfax 7400, dining rm.

SODA GIRL — MUST BE EXPD. NIBUR Pharmacy, 2585 N. Clark.

WAITRESSES—2; SM. TOWN NR. CHICAGO; rm., board and salary. Newcastle 0036.

WAITRESSES—EXP., NEAT. Apply 18 South Clark-street.

WAITRESSES—MUST HAVE CHICAGO EXP. Refs. req. 1039 Argyle, Edgewater 7162.

— — WAITRESSES—EXPERIENCED. — — 1532 NORTH PULASKI-ROAD.

WAITRESS—LUNCH ROOM; 5 DAYS A WK. EXPERIENCED. 1133 S. STATE-STREET.

YOUNG LADIES — WHITE, 25-35, HOME economics trained, wanting to learn restaurant production work; commercial experience unnecessary. No Sundays. Apply 9:30. Carders Restaurant, 118 N. Dearborn.

Saleswomen.

ADVERTISING SOLICITOR

to sell space on local church directories. Previous experience and references required. Liberal comm. R. 809, 75 E. Wacker-dr., Mr. Willoughby.

FOOD PRODUCTS—10 WOMEN, OVER 25, to work in crew. $12 per week. Apply 1018 S. Wabash, Room 309.

REAL ESTATE SALESLADY—EXPERIEN'D to sell homes on Northwest side. Leads furnished. Live N. W. Commission basis. Phone Radcliffe 0680.

REAL ESTATE SALESLADY — EXPERIenced, to sell new homes on S. S. Leads furnished. Commission basis. Vincennes 6920

— — — GOOD POSITIONS OPEN — — — The Book House for Children has an opening in its Educational Sales Department for an intelligent, ambitious woman, 28-45, high school education, who understands children, can meet people, and seeks a permanent remunerative career. Special financial arrangement while training. Drawing account, commission, bonus. Car essential. See Personnel Department, Suite 1004, 360 N. Michigan.

VACANCY JANUARY 23 FOR EDUCATED woman, 30 to 40, with above average intelligence. Permanent position leading to executive work in national publishing house. To qualify must be able to meet public easily and assume responsibility. Above average percentage income. For immediate interview ADDRESS S F 359, TRIBUNE.

3 SALESWOMEN 3

to present nationally advertised household item direct to the house wives. Neat appearance and of average intelligence. Will teach you to sell good merchandise. Comm. Must live on north or west side, over 25 years old. Rm. 408, 3146 N. Sheffield. Mr. Brady.

MATURE WOMAN—WHO IS SEEKING A bus. career; unusual oppor. with well estab. apparel concern; no exp. nec.; liberal percentage and bonus; about $18-$25 wk. to start. Rapid advance.; must be neat and pleasant handling customers; refs. required. Tues., 10 to 12. Suite 922, 209 S. State-st.

Ladies, Start a Bus. at Home.

with Jan. sales. We supply consignment of white goods, dresses, aprons, etc., without investment. Liberal comm. Pay for what you sell. Royal Crown, 126 N. Wells-st.

YOUR OWN HOSIERY AND UP TO $22 comm. a week selling famous DOUBLE-WEAR Snag-Proofed Chiffon silk hosiery to friends. Write for actual sample. American Mills, Dept. R4718, Indianapolis, Ind.

SALES GIRLS—FAST SELLING FURN. polish, a real money maker. Comm. Inquire between 10 a.m.-7 p.m., 3530 Wolfram street.

SALESLADIES—SO. SIDE; NEAT APPEARing; exp. unnecessary; introducing new art work. Straight salary. Perm. position. Rapid advancement. Fine Arts Ass'n. 509 S. Wabash

SELL BIRTHDAY, EVERYDAY CARDS—BIG commission. Grogan Co., 122 S. Michigan.

Miscellaneous.

WOMAN—BET. 25 AND 30, TO ASST. PHYSical trainer in reducing gym. Must be 5 ft. 7 in. tall or more and live on s. s.; no exp. necess. Apply 1208 E. 63d-street.

DEMONSTRATORS—ATTRAC., WITH LONG bob; traveling; no canvassing; salary. We train. Majestic Hotel, 11-3. Mrs. Burton.

Employment Agencies.

HOTEL P. B. X.—EXPD. 5-10 P. M.....$35
GEN. MOTORS BKPR.-STENO..........$20
Steno.—Credit ...$75 | 2 Working Hskprs.
Restaur. Cook ...$14 | Waitresses ....$8-$12
Fountain ....$12-$15 | Pastry Cook.$13, mls
Piano Player ....$15 | Hotel Maid $60
Housemaids .....$8 up | Col. Htl. Maids ...$5[illegible]
NO. SIDE CONSOLIDATED, 1001 Leland-av

STENO.-SECY.—28-33; THOR. FAMILIAR with gen. adv. agcy. operations $130
STENO.-EDIPH. Oprs. 23-30; loop.$90-$110
STENO.—GEN. Investment exp. $100
BKKPR.-STENO.—R. E. or ins. exp......$90
FINANCIAL PERSONNEL, 111 W. Jackson

BAKERY SALES—SPK. SCANDINAVIAN $18
HOSPITAL SEAMSTRESS, $45 Meals.
BAKERY Sales, $13. SODA Fountain, $15M.
WAITRESS, $10+. Apt. Hotel MAID, $50
PASTRY Cook, Hospital, $70 Meals.
ALL TRADES, 16 W. JACKSON.

F. C. BKKPR.-STENO., $125

FULL CHGE. BKKPR. $100
TYPIST-FILE-TELEPHONE $87.50
STENO.—West $85
C-R-A-I-G A-G-E-N-C-Y, 209 S. State.

HOTEL MAIDS—W. AND C...........$55-$60
Soda girls ......$16 | Salad girl $15
WAITRESSES ALL HOURS ....$7-$12
Sales girls, bakery, candy, grocery.
Gen hswk., small families..........$12-$18
SHAY, 936 N. MICHIGAN.

BKKPR.-SECRETARY.

F. C. Bkkpg., secretarial exp., Mich.-av..$125
Secy. Real Estate—3 yrs.' exp.............$100
SUPERIOR PERSONNEL, 105 W. ADAMS.

CORBOY CALVIN 20 W. JACKSON
Stenog.-secy., so. side, legal & r. e. exp.
Secy., engineering experience, loop.
Legal stenogs., 1-5 years' experience.
Ediphone operators, young, experienced.

— SWITCHBOARD OPER.—HOTEL EXP. —
HOTEL MAIDS—WHITE AND COLORED.
Punch Press | Pantry Girl
Steam Table | Waitresses
MONARCH, 166 W. WASHINGTON-ST.

BURROUGHS BKKPR..........Salary depends
2 THEATER CASHIERS, STEADY $20
3 counter girls..$14 | Waitresses ...$10-$12
Drill press ......35c | Factory girls ..$12
PROGRESSIVE, R. 1124, 202 S. State.

TYPIST ....$85 | F. C. BKKPR....$100
Dictaph. Steno..$80 | Steno.-Asst.S.Mgr.$80
Waitresses ....$12 | Soda Fountain....$15
TRIANGLE AGENCY, 25 E. JACKSON.

REDFIELD PERSONNEL, 5 S. WABASH.
Cashier—Fd. check., exp., N. S..$50+2 mls.
Moon Hopkins Biller, Mich-av...........$80

STENO.-DICTAPH., $90; SWBD. TYP. .$65
Steno.-Typ. .....$70 | Asst. Bkpr. Typ. .$80
OCCUPATIONAL, 310 S. MICHIGAN.

STENOGRAPHER—SALES DEPT. $18
Biller-Lt. Steno.—Auto Sales...........$18
South Side Industrial, 1536 W. 63d-street.

EDIPHONE OPERATOR $18
STENO.—ATTR., WEAR SIZE 4½ Shoe.$18
HAHN-MARTIN, 7 SO. DEARBORN-ST.

STENO.-SWTCHBOARD..........$14+2 MLS.
WHITE-COL. HOTEL MDS.........$45-$55
Agence de Placement, 840 N. Michigan-av.

STENO.-SWITCHBOARD $22.50
Bkkpr., typist, $15-$18; biller, auto. ..$18
S. SIDE CONSOLIDATED, 1105 E. 63d-st.

CASHIER STENO AND BKKPR., $18.
Salesladies $12; Hskprs., cooks, $15-$18.
GILSON, 109 N. DEARBORN-STREET.

COL. HTL. MDS., $45; COL. HSMDS., $8-12
Wht. hsmds., $12-$18. ELITE, 57 E. Oak.

MAIDS—EXCLUSIVE N. S. HOMES $15
Lee Empl., oppos. Davis L sta., Evanston.

PRINCIPLE EMPL., 6355 BROADWAY.
Waitresses, maids, cooks, fountain.

OFFICE-REST.-MAIDS-FACT.-HOTEL—
Park Empl., Wash. Pk. Bk. Bldg., 6306 Cottg

LAUNDY. FOLD.35C LDR. SMSTRS.$45.B.
BUSCH AGENCY, 184 W. WASHINGTON.

TANNER PERSONNEL, 209 S. LA SALLE
Steno., F. C. Bkpr. 25-28, gd. opp.....$100

GEN. OFFICE—AUTO PARTS EXP.....$20
GEN. AUTOMOTIVE, 37 W. Jackson, R. 49.

— FOUNTAIN GIRL—NO SUNDAYS· $15 —
Modern, 879 N. State.

ELFSTER M. BORTON, 310 S. MICHIGAN.
Steno.-Reception. - Some Bkpg., Adv.

— — RELIANCE, 32 N. STATE-ST — —
Statistical Typist [illegible] Age 25

. PLACEMENT WOMEN—LIVE DESK. —
LOOP AGENCY, 36 S. STATE, RM. 1309

(Continued on following page.)

HELP WANTED—WOMEN.

(Continued from preceding page.)

Employment Agencies.

Radio Script Writer.......$150
[2] STENO.-SECY.—N. W. $100
STAT. TYPIST—C. P. A. exp. $100
DICTAPHONE-STENO. $90
[2] BKKPR.-STENOS.—North $85
HOSIERY MODEL—5 ft. 4 in. $85
BKKPR.—Attractive; loop $75
[2] STENO.-RAPID TYPISTS $65
STENO.-GENERAL OFFICE $65
SALESGIRL—Phono. record exp. ..$15 & com.
DEMONSTRATOR—Home Econ. exp.$20-30
EXP. REST. HOSTESS. Out of town. $50.r.b.
WAITRESSES—Tray and arm. Sal. & gd. tips
Fount. girls ..$12. m. Companion ..$10. r. b.
Amer. cook. So. .$14 Domestics ..$10. r. b.
FACTORY GIRLS—Food exp. ....$11-$15
SINGLE NEEDLE OPR.—Cap exp. ..$13-$17
DBLE. NEEDLE OPR. Shower curt. exp. $14
THE 18TH SUCCESSFUL YEAR.

O'SHEA, 64 E. Jackson

STENO.-SECTRY TO SALES MGR. $125
T. B. M. Operator-Typist $100
F. C. BKKPR.. Lite Steno $130
F. C. BKKPR.. Typist ....$100-$125
STENO. Age 22-25. West $85
KEY PUNCH OPR.. Typist $90
BURROUGH BKKPR.. Under 30 ....$90
3 STENOS. 2-5 Years Exp. ....$65-$85
2 DICTAPHONE Operators ....$80-$100

15 YNG. WAITRESSES.

Some Exp. Interview our office $12
10 WAITRESSES LOOP. good tips.
Power Machine ..$12 Laundry Checker ..38c
Checkroom Girl ..$12 Rectory Cook.$30.R.B.
Fountain Girl ..$14 S. O. Cook $18
Carver ....$13 Housemaids $15

WABASH, 202 S. STATE.

EDIPHONE LITE STENO $90
Steno., Mich.-av....$90. Steno Secy....$100
Steno., good at figures $95
Steno.-south ..$85 Typist, rapid $85
MANICURIST. SOUTH SIDE $16.50

POWER MACH. OPERS., $11

WAITRESSES. ALL HOURS ....$7-$12
FOOD CHECKER CASHIER....$50, 2 meals
Cook, tea room..$16 Kitchen girl....$25 RB
S-H-A-Y. 30 W. WASHINGTON.

STENO.-RECEPTIONIST—LOOP $80
BURROUGHS COMPT. OPER.. South..$85
FULL CHG. BKPR.—LOOP $90
Power Mach ..$13 Punch Press $15
Flat Work Ironer.$14 Laundry Press ..$15
FOR HOTEL, RESTAURANT JOBS, SEE MISS RUTLEDGE
Formerly with Chgo. Rest. Assn. Empl. Offc.
Waitresses ....$9 Dishwasher $12

CADILLAC, 14 E. JACKSON.

UNITED AGENCIES.

Secy. to pres., lge. co., Gentile, 27-30 yrs.
Steno., finance co., good at figures......$90
Stenog., general office $70
Typist, southwest side $80
Stenog., west side, rapid, Gentile $80
Typist, south side $80
Stenographer, Italian dictation $110

SUITE 1408, 209 S. STATE.

— — STENO.—REAL ESTATE MTGE. — — and some legal: 25-30: attr.: loop....$100
2 STENOS.—Auto exp.: S. S. ....$80-$90
POLICY WRITER—Lp.: Auto. Car. exp..$90
N.C.R. Food Checker, cashier: attr. N.S..open
SPANISH STENO.—S. S.: single ....open
F. CHG. BKPR.-TYPIST—Young $85
FIRE INS. Policy Checker-Typist $90
MOLENE PERSONNEL. 105 W. ADAMS.

ZINSER PERSONNEL SERVICE
Editorial ass't, stenographer: univer. tr. Medical stenographer.
Stenographer, R. E. mortgage or insur. exp.
Correspondent—Sales department experience.
Typist—Correspondent collection experience.
Stenographer-Secretary—Southwest side.
140 South Dearborn-st. Room 1548.

BKPR.-STENO. ..$75 EDIPHONE $75
Steno., legal ..$75 Labelers, hand 35c
Power Mach. ..Open Coil Winders ....Open
Voice Coil, W. ..$20 Inst. Cook ..$60,r.b.l.
Bakery Sales ..$12 Inst. Maid ..$40, bd.
2d Cook ....$10 Fountain Girls $12
Conv. Cook..$30,r.b.l. Waitresses $10
MAJESTIC AGENCY. 25 E. JACKSON.

SECY.—SMALL OFF.: ATTRACTIVE...$110
SECY.—CREDIT EXP.: FINE OPP. $100
STENO.—PBX—SM. OFF.. 9-5 ....$75
THE BAYNE AGENCY, 105 W. ADAMS.

TESTED PERSONNEL, 310 S. MICHIGAN.
Secretary, executive, 25-32 ....$25
Short cook ..Open Waitr'sses, south, exp.

TRADE SCHOOLS—WOMEN.

ATTRACTIVE GIRLS

Excellent opportunity for those who can qualify for fashion modeling. Sizes 12 to 18. Come in and let us explain why Vera Jane graduates so outnumber all others in large fashion shows, better positions, commercial photography, etc.

Small tuition fee. Free placement.

Apply at studio at once or mail coupon.

Name ....
Address ....

VERA JANE STUDIO

"AMERICA'S FINEST AND BEST KNOWN MODELING STUDIO."
64 E. Jackson-boulevard. Wabash 9332.

DEMAND FOR MODELS
CHICAGO'S BUSY SEASON.

Wonderful opportunities in style shows. Sample Rooms. Dress Salons. Photoposing. SUCCESS DEPENDS ON TRAINING. Let our years of experience guide you. BE QUALIFIED AS A

World's Fair-est Model.

New York Free Placement extended to our Chicago graduates.
BE READY, ENROLL NOW OR WRITE.

Name ....
Address ....

MALLON-FRIEL STUDIOS,
32 W. Randolph, 5th floor. Dea. 3106.

BEAUTY CULTURE

is individually taught at MOLER'S in private booths, scientifically lighted and with abundance of practical experience on live models, which qualifies you for the better jobs.

If you want to get ahead and stay ahead, investigate the new Moler Way of putting you through. Can earn living while learning if desired. Day and evenings. Call, write, or phone.

MOLER COLLEGE

177 N. State-st. CEN. 6393.
ADJOINING CHICAGO THEATER.

Chicago Business College.

Largest [25 rooms]. Oldest [estab. 1887]. Only school with 5 live switchbds., 4 trunks. Steno.-Bkkpg.—Cashier. COMPTOMETER—Switchboard-Recep., 6 lessons, $2. GREGG-MUNSON-PITTMAN. Hotel training. SPEED-WRITING, 8-10 wks. Free demonstrations daily. Free placing. 25 rms.. 15 university teachers. Don't be confused— our own school. Catalog free. Lots of calls. Visit. Begin now. 190 N. State. Franklin 4122.

Northwestern Secretarial

Individual instruction. Normal Teachers. Advanced methods in Shorthand, expert Typing, Acctg., Dictaphone. Special Rates. Comptometer, $10. Switchboard, $1. Day or eve. Free placements. 32 N. State. Cen.5943.

Century Business College.

Visit Chicago's Finest Business School. Secretarial, Comptometer, Switchboard, Typing, Dictaphone, Accounting, Individual instruction. Day or eve. Free placement. Catalog 18TH FLR., 105 W. MADISON. FRA. 8478.

BEAUTIFUL GIRLS.

Learn Fashion-Photographic Modeling. MODEL FOR PART OF YOUR TUITION. Call or write for free test chart. Dea. 0134. Jo Keith. 14 W. Lake. Open 'til 9.

PRACTICAL NURSING.

10 wks. complete course, $38; terms. Classes now enroll for Jan. Taught by Reg. Nurse. Clark Schl., 4825 Montrose. Ave. 7474.

MANICURING COURSE.

Comp. in 3 wks., incl. tools, diploma, $17.50. Also 1,000 hour beauty course. Easy terms. Allied Beauticians. 5 N. Wabash. Dea. 6818.

Good Pay While Learn'g

PRACTICAL AND BABY NURSING. Short, easy course. Winthrop School. Est. 25 yrs. 6206 N. Winthrop. Free Booklet.

DENTAL NURSING.

Easy to learn. Pays well. Placement serv. CHICAGO SCHL. OF DENTAL ASSISTANTS. 64 E. Lake-st. Call or write for literature.

SWITCHBOARD—LIVE BRDS. RECEPTION Real Placing Serv. Many calls. Only school of 4 boards and latest hotel. Individual instr. Actual experience, 9 days or eves. Visit Am. Schl., Field's Annex, 24 N. Wabash, Cen. 6646.

BE A DEL-HAR NURSE—16 WK. COURSE.
Position While Attending.
$5 down. Del-Har. 116 S. Michigan. Dea. 6896.

MANAGER OF CHICAGO HOTEL WILL interview women to be trained at once for dignified hotel positions. Day or evening. Hotel Ext. Div., 7th floor. 203 N. Wabash.

— — GERTRUDE HALE SCHOOL — — Certified Beauty Culture training at a price you can afford to pay. 162 N. STATE-ST. CENTRAL 5007.

— — HOSTESS-WAITRESS TRAINING — — NEW LARGER QUARTERS. 140 N. Dearborn at Rand. 4th fl. ea. 5249.

INVESTIGATE OUR SPECIAL TERMS IN Swedish massage. Also free course. MELLQUIST, 177 N. STATE, RM. 402.

LEARN BEAUTY CULTURE THE DISTINCTIVE Burnham way. Day and evening classes. 140 North State-st., Randolph 3355.

BEST TRAINING AT LOWEST COST — Chicago Academy of Beauty Culture, 37 SOUTH WABASH. STATE 4421.

LEARN POWER MACHINE OPERATING— Mfgr's. plant. Shafler Schl., 2535 Sheffield.

WILFRED ACADEMY BEAUTY CULTURE. 9 W. Washington. State 5861.

NINA PARKER SCHOOL OF BEAUTY CULTURE. 64 W. Randolph. Franklin 2961.

THE COLLEGE OF SWEDISH MASSAGE. 1603 W. WARREN-BLVD. SEELEY 6940.

LEARN SWED. MASSAGE. GOOD PAY THE Kellberg way. 32 N. State. 9th fl. Dea. 6984

LEARN NURSING—12 WEEKS. LOW COST. Bernar School. 1454 Hyde Park. Dre. 0918.

HEIM BEAUTY SCHOOLS — COMPLETE course, $65. 6 E. Lake. 936 W. 63d-street.

TRADE SCHOOLS—WOMEN.

LEARN BEAUTY CULTURE
Under Direction of World Famous

Madame Louise

Mme. Louise, the Educational Directress of De Lee, is recognized in the profession as the world's foremost woman hair stylist, all around beautician and teacher. Come in or Send for FREE 42 page photo booklet.

Name ....
Address ....
City.......... State..........

De Lee University
OF BEAUTY CULTURE,
30 W. Washington. Cen. 8225
16TH FLOOR "STOP AND SHOP" BLDG. Open Mon., Wed., and Fri. eves. until 9.

North Siders. South Siders.
LEARN
BEAUTY CULTURE
AT

SELAN'S

WORLD'S LARGEST BEAUTY SCHOOLS. Selan's Students Win Hair Styling Honors. Our graduates are more in demand. SELAN'S GRADUATES ARE RECOGNIZED by Beauty Shops as the more practical beauticians and are therefore in a better position to make more money. SELAN'S SCHOOLS enroll more students in Chicago than any other beauty school. There must be a reason. Visit and compare. Day and evening classes. Easy terms. Visit, write, phone for 24 page booklet.

Selan's Beauty Schools

NORTH, 2744 Milwaukeeav. Spaulding 6616
SOUTH, 6404 S. Halsted-st. Normal 2500.

If you get ALL the facts you'll choose

MARINELLO
BEAUTY CULTURE TRAINING

Let us tell you more

about the added and exclusive features which quickly prepare Marinello girls to EARN MORE. $5 will enroll you. Ask for our free 33 Page Book "Beauty—A Career." Marinello—National School of Cosmeticians, 108 N. STATE-ST. PHONE STATE 5057.

— — — BE A HOTEL HOSTESS — — — Opportunities in fashionable hotels, clubs, apartment hotels, splendid salaries: previous experience proved unnecessary. Qualify for well-paid position at home in spare time. National Placement Service free of extra charge. Write today for Free Book. LEWIS HOTEL TRAINING SCHOOLS. Sta. 710. Washington, D. C.

DRESSMAKING—MILLINERY SCHOOLS.

LEARN DRESS DESIGNING, DRESSMAKG., pattern drafting millinery or power mach. Day or eve. Best equipped school. Est. 1902. Free Booklet "T." Master College, 400 S.State

CREATIVE. PROFESSIONAL DESIGN. Chgo. School Costume Design, 209 S. State.

DESIGN, PATTERNS, DRESSMKG., MILL'Y. Forest Acad., Rm. 1322. 209 S. State-st.

HOUSEHOLD APPLIANCES.

General.

COMBINATION OFFER—G. E. REFRIG.; latest des. New Norge gas r. tble. tp.; G. E. '39 radio. aut. tng. Hoover vac., rebl. All for $129, trms. 601 W. Washington. Op. eves.

Electric Refrigerators.

FRIGID.—FLOOR MODELS. BRAND NEW. closing out entire stock at cost: also reoperated guar. 5-9 cu. ft. $37.50 up. Calumet Utilities, 7605 Cottage Grove-av.

AFTER-INVENTORY CLEARANCE — Kelvntr., 6 cu. ft. rec., $49. Cold Spot rep., $59; Stew.-Warner, $59; Crosley, slight chip, $69. Edison Whse., 766 Jackson. Sec. 4141.

REPOSSESSED ELECTRIC REFRIGERATORS of natly. known makes, $35 and up. Hundreds to choose from. Recond. like new. guar. 220 W. Huron-st. Open Sunday.

BRAND NEW NORGE $79; GENERAL EL., $74; Stewart-Warner 6½ cu. ft., $79; 8 ft. Norge, $99. Commonwealth, 775 W. Jackson.

NEW WESTINGHSE., 6 C. FT., $79; BRAND new Crosley, $72; new Norge, $74; guar. disco. mods. Tms. Open eves. 621 W. Jackson.

BRAND NEW ELECTROLUX REFRIG.; family size, $101.83. 4023 N. Lincoln-av.

BRAND NEW 6 CU. FT., $69; GUAR.; TMS. or cash. Gd. Hskpg., 1232 S. Halsted.

5 FT. FRIGIDAIRE. 4 FT. COPELAND. 4 ft. Majestic: reasonable. 4314 N. Menard.

Oil Burners and Stokers.

TWO SLIGHTLY USED STOKERS—MEDIUM and small size, with new controls. Bittersweet 0400. 1467 Irving Park.

Stoves.

AFTER-INVENTORY CLEARANCE. SAMples. New table top, $19. Detroit Jewel, $34. Crown de luxe, $45; 4 gas., el. comb., $79. Not adv. rep. & used ranges, $5-10-15. EDISON Whse., 766 Jackson. Sec. 4141.

BRAND NEW TABLE TOP, $19; MAGIC Chef, $27. Brand new Norge tbl. top, $34. Commonwealth, 775 Jackson. Open eves.

JEWEL TABLE TOP GAS RANGE—BRAND new, $28. Terms. Open eves. 621 W.Jackson.

NEW PORC. TABLE TOP, $19. CASH OR terms. Good Hskpg., 1232 S. Halsted.

Vacuum Cleaners.

RENT IT—TRY IT—BUY IT—25C; NO other charge: all makes. Republic 2269.

VAC. CLNR., LATE MOD. WITH ATTACH., cost $89; quick sale, $10. Nevada 9744.

CLEARANCE—HOOVER ELECTLUX, EUR., $10. Recon. Edison, 766 Jackson. Sec.4141.

Water Heaters.

— — FOUR PITTSBURGH AUTOMATIC — — gas water heaters, like new; guaranteed; $22.50. Cen. 8887. 217 N. Wells-street.

Washing Machines.

— — — 50 CENTS A WEEK BUYS — — — Guaranteed renewed washers. Easy, $12; Thor, $20; Maytag sq. top, $29. AND NEW MAYTAG & THOR at red prices. Wellington 2400. 3021 Lincoln-av.

— AFTER INVENTORY CLEARANCE — Thor, lge. tub, spl., worth $79, now.....$39
Maytag, square tub, rec. $39
Thor Conlon et., reg.; while they last...$19
Edison Whse., 766 Jackson. Sec. 4141.

— RENT A THOR WASHER OR IRONER — 25c A WEEK—FREE DELIVERY. PHONE ALBANY 0140.

BEST BUYS IN TOWN—50C A WEEK. Thor, $22; Maytag, $19; Taylor, $15. Easy, $12. used. Open eves. 3931 Madison.

THOR WASHER, ZENITH RADIO — SAC. Priv. party. Paul, 8614 Ingleside.

— — — RENT, 25C PER WEEK — — — Washers, vacuums, ironers. Mer. 9440.

MAYTAG WASHER, LATEST MOD., USED 6 mos., cheap. 7805 S. Halsted. Ste. 1911.

25 GUARANTEED WASHERS, IRONERS — $5-$10-$15. 3448 W. North-av. Alb. 0141.

BRAND NEW SPECIAL, $24, CASH OR terms. Good Hskpg., 1232 S. Halsted.

TRY IT, RENT IT, BUY IT, 25C; NO OTHER charge; city-wide del. Rep. 2269.

THOR WASHER — BRAND NEW, $28; terms. Open eves. 621 W. Jackson.

CLOTHING, FURS, ETC.

GORGEOUS, GENUINE EASTERN MINK coat, LIKE NEW. Original cost $1,500, now only $350. GUARANTEED 5 YRS. Budget if you wish. Miller Fur Co., 166 N. Michigan. Open every evening till 9 p. m.

— — JANUARY CLEARANCE SALE — — 2,000 uncalled suits, overcoats, tuxedos. $2.50 up. Open eves.. Sun. 4086 Broadway.

BARGS.—UNCALLED FOR FUR COATS. Some taken in trade. Op. Tues., Thurs., Sat. till 10 p.m. Malter Bros., 4751 Sheridan.

SOLD FOR STORAGE—22 BEAUTIFUL FUR coats, $30-$65. Hollander Storage Co. Open eves., Sunday. 2420 MILWAUKEE-AV.

SAC.—NEED CASH. MINK COAT, $200, Caracul, $50. Pers., $125. Seal, $40. Others, $15 up. Behn, 5 S. Wabash, R. 208. Op. eve.

CLOSE OUT—1,500 UNCLAIMED SUITS AND ovcts., $2.50-$10. 2316 Madison. Op. Sun. 1.

WE BUY MEN'S USED CLOTHING, FURS. 2624 N. CLARK. DIV. 2794.

UNREDEEMED FUR COATS—$10 AND UP. Uncle Max's Loan Bank, 675 N. Clark.

MINK COAT—A-1 COND.; SIZE 40; PRI. owner; real barg. 4022 Sheridan-rd.

MACHINERY AND EQUIPMENT.

SACRIFICE

6 overhead doors, 6 ft. high by 14 ft long; 210 h. p. Fairbanks water pumps, speed reducers, motors, ammonia fittings, brass lined tanks and exhaust stands. Goldenrod Ice Cream Co. Boulevard 5700.

BARGAINS—QUICK DISPOSAL—2-10 TON self-contained air cond.. complete unit. New will sell less motors; 2-30 ton air cond. compr. Only with valves; 7½ ton Boker amm. complete H. S. 1 yr. guarantee. Reliance, 2401 N. Kedzie. Ind. 4000.

LOW AND HIGH PRESSURE UNIT HTRS. A.C. and D.C. motors and Gen. bought, sold, rented, repaired, exchgd. Mon. 7410. ARTHUR WAGNER CO., 701 W. Washington.

FOR SALE—NEW AND USED HERCULES and LeRoi engines. Wisconsin Industrial Parts, 2446 Prairie-av. Cal. 4407-8.

BARG.—AIR COMP. HYD. LIFT, MTR. ANAlyzer. Car washer. 3751 Ogden. Cra. 2362.

WANTED—30" BY 12 OR 14 FT. PLANER. Chicago Mold & Mach. Co., 4211 W. Lake.

SHOE REPAIR EQUIP.—FOR SALE OR rent. Reasonable price. 183 N. Wells.

MUSICAL AND DRAMATIC.

AMATEUR SINGERS, DANCERS, ORCHEStras, novelty entertainers for amateur review. Future theater engagements possible. State Theater, Gary, Ind. Gary 6820.

WANTED—IMMED. GIRL VOCALIST. Auditions. GORDONI & LEE. Cal. 6700.

TYPEWRITERS AND SUPPLIES.

TYPEWRITER, $9; ADDER, $27; MIMEOgraph, $19. Pruitt, 425 N. La Salle-street.

LOST AND FOUND.

TO FINDERS.

If you have found a cat or dog, a pocketbook, jewelry, or fur, and cannot locate the owner through the "Lost and Found" advertisments in The Tribune, call and go through the "Lost and Found" index at the PUBLIC SERVICE OFFICE, 1 S. DEARBORN-STREET.

TO LOSERS.

If you are listed in the telephone directory you can charge an advertisment of your lost article by telephoning Miss Miller of The Tribune ad taking department, Superior 0100. Your advertisment receives the benefit of free listing in The Tribune Public Service office mentioned above for a period of two months. This service facilitates the recovery of lost articles advertised.

BAG—LOST—PETTYPOINT; COR. NORTH-avenue and Ogden Sunday evening. Keys, address book. Reward. Briargate 1952.

BELT — LOST — EMBROIDERED, WITH lapel watch attached, Vincin., Mich., betw. Oak and Walton. Rew. Sup. 0776, 9-5 p. m.

BRIEFCASE AND SATCHEL—LOST—NEAR Lawson Y. Reward. Haymarket 8680.

DINNER RING — LOST — SATURDAY, DIAmond, sapphire, bet. Drake hotel, Kungsholm Rest., Carsons' and downtown Chicago. Reward. Ph. Kenilworth 2574.

DOG—LOST—RECENTLY, VALU'BLE HUNTing dog, white-red marks. Ans. to "Red." Reward. A. Ramond, Highland Park 2021.

DOG—LOST—LGE. BELGIAN POLICE, ALL bl., 1 white spot [chest]. "Prince." Bl. collar. Rew. Fai. 2550.

DOG—LOST—3 MONTHS OLD SEALYHAM puppy., female, vic. Euclid-Division, Oak Park. Reward. Euclid 2073.

DOG—LOST—BOSTON, "BOB." REW. C. H. Lindley. New Lawrence Hotel. Lon. 2100.

DOG—LOST—WIRE HAIRED FOX TERR., vic. Ashland and Addison. Rew. Gra. 3056.

DOG—LOST—GRAY SCHNAUZER, NAME Franz; rew. Ravanough, Fra. 3000, ex. 207.

DOGS—FOUND—GREAT DANE, TAN, MALE; Spitz, tan and white, male. Sup. 8338.

DOG—LOST—BLACK AND TAN SHEP. COLlie, male; name Wolf. N. S. Rew. Lin.4397.

PORTFOLIO—LOST—BROWN; JAMES H. McAlvin on flap; reward. Harrison 5892.

PURSE—LOST—BLACK LEATHER. WED. a. m. in taxicab. Lib. reward. Cen. 5208.

PURSE—LOST—BLUE LEATHER. LOOP food mart. Tues. Reward. Ken. 8015. eves.

RING—LOST—DIAMOND SIGNET, GOLD initials J. S. L.; reward. Landau. Bit. 7460.

SUITCASE—LOST—BLK. ZIPPER, MARKED Dwight Smith Jr. Rew. University 5174.

VIOLIN—LOST—SUN., JAN. 8—W. G. N.— LIBERAL REWARD. HARRISON 8410.

WATCH—LOST—SUNDAY; GOLD; HOWARD make. Reward. Drexel 1318, aft. 9 p. m.

WRISTWATCH—LOST—24 DIAMOND STUD. wristwatch in State St. Dept. Store, Monday, p. m., liberal reward. Miss L. Hayden, 426 Diversey-pkwy. Bitt. 4000.

WRISTWATCH—LOST—LADY'S OCTAGON, gold, initialed T. L., early in Dec. Keepsake. Reward. Palisade 10441.

WRISTWATCH—LOST—PLATINUM, SET with diamonds, vicinity State and Madison; liberal reward. Perlman, Andover 5600.

WRISTWATCH—LOST — DIAMOND KEEPsake; heartbroken. Reward. Delaware 3210

PERSONAL.

TAKE NOTICE—NATIONAL BOND AND INvestment Co. will sell at public auction, Jan. 24, 1939, 10 o'clock a. m., at Healy Motor Sales, 5506 Lake Park-av., Chicago, Ill., one 1938 Ford Club Cabriolet, Motor 18-4306825.

NOT RESP. FOR DEBTS CONTR. BY ANY one but myself. Thos. J. Ryan. 718 W. 54th-pl., formerly of 4823 Union-av.

NOT RESPONSIBLE FOR DEBTS CONtracted by any one but myself. Paul Covello, 642 North Central Park-av.

RESPONSIBLE FOR DEBTS CONTRACTED by Mrs. Thomas McHugh, Thomas McHugh., 6345 S. Artesian.

PURCHASED GROC., 1100 W. MARQUETTE, from William Moylan. Responsible for my debts only. JACK ZIMMERMAN.

YOUR NEWSPAPERS, MAGAZINES OR rags would be appreciated, Ph. MON. 4118. Shriners' Hospital for Crippled Children.

NOT RESPON. FOR DEBTS CONTRACTED by any one but myself after Jan. 17, 1939. Mabel A. Allison, 12124 Stewart-avenue.

HAVE BOUGHT BUS. OF F. FOUERBACH Shade Co., 1538 Clybourn-av. Responsible for my debts only. H. B. A. PETERSON.

SOLD STORE AT 1301 S. PULASKI ROAD— Not responsible for debts contracted after Jan. 17, 1939. JACK DIAMOND.

RESPONSIBLE ONLY FOR DEBTS CONTR. by myself. John Wagner, 4452 Diversey.

RESPON. FOR MY OWN DEBTS ONLY. George Felt, 1354 N. Springfield.

E. HOMES—CALL FOR RADIO IN 30 DAYS or same will be sold. A. Rigus.

CHARLES ATKINSON—Your mother very ill. Please call Lafayette 5656 or Ran. 7874.

JIMMY—PLEASE LET US HEAR FROM you. Everything O. K. Mother [R. G.].

TRAVEL.

Buses.

ALL-AMERICAN BUS LINES

ROUND TRIP EXCURSION FARES. Los Angeles, $54.10. New York, $17.95. Columbus, $7; Dallas, $20.40; Detroit, $5. FREE MEALS.
514 S. WABASH. WABASH 8301.

FRANKLIN 0303.
BUS INFORMATION BUREAU, 215 NORTH STATE.

Automobiles.

BOTH READERS AND ADVERTISERS ARE urged to exercise caution in arranging automobile transportation with other individuals. References should be exchanged and carefully investigated.

CALIF. OR SEATTLE, NEW CARS—DRIVE independently. We pay part gas Seattle. Saunders, 28 W. Lake. Cen. 1078.

LOS ANGELES—DRIVE INDEPENDENTLY. All gas and oil furn. Leave this week. Saunders, 28 W. Lake, Central 1078.

DRIVING TO TEXAS AROUND JAN. 25— Two wks.' pleasure trip, for 1 or 2.; ref. exchanged. Address S F 68, Tribune.

LEAVING FOR LOS ANGELES JAN. 24. Take 2. Exch. ref. Edgewater 1985.

DRIV. MIAMI JAN. 21 — TAKE 1 OR 2; refs.; share exp. Willard, Mid. 8623.

DRIV. LOS ANGELES—TAKE 2; SHARE exp.; exch. ref. Whi. 4245, Miss Varnum.

LEAVING MIAMI JAN. 18. TAKE 1 OR 2 shr. exp. Bou. 10168 or Law. 6154.

DRIV. TO FLORIDA ABOUT JAN 22; TAKE 2; share expenses. Phone Oakland 1252.

LEAVING FOR MIAMI IMMEDIATELY— Take 2. Share exp. DEA. 3937.

LOS ANGELES—TAKE 3; LARGE HEATED sedan. Mr. Aiken, Seeley 2770.

CALIF.-NEW MEX.-MARDI GRAS, RETURN —Take 3. Ked. 2500. Exch. 381. 12-5:15.

DRIV'G SAN FRANCISCO—TAKE 2, SHARE exp.; refs. exch. N. C. Doyle, Wab. 3183.

DRIVG. CALIF. VIA RENO—TAKE 3 OR 4. Shr. exp. Refs. exch. Fra. 9600, Rm. 1029.

BUSINESS PERSONALS.

Guaranteed Permanent, $1.

Jr. finger wave, 10c. Marcel FREE Shampoo and F. W., 25c; Sr. Manic., 20c; Veg. hair tint, $1.25; Facial, 35c up; Hair trim. 15c. DeLee University, 30 W. Washington. 16th fl. Cen. 8225. Open Mon., Wed., Fri.eves.

SPECIAL $2 PERMANENT WAVE GUAR. for 99c, incl. shampoo, trim, fancy hair style. Shampoo, fancy hair style compl., 10c. Heim School, 6 E. Lake-st. Open Mon., Wed., Fri. eves. until 9. Phone Cen. 8984 for appt.

$3.50 PUSHUP OIL PERM., $1; NEW $5.50 guar. oil machineless, $2.35; not a school. CRYSTAL, 5 S. Wabash, R. 419. Dea. 1872.

$3 STM., OIL PUSHUP PERMANENTS, $1; Free trim. set. Ruth's,202 S. State.Web.4231.

— $3 OIL PUSHUP PERM. $1. DE-MAE — 109 N. Dearborn. Dea. 6888. [Not a schl.]

BOATS, YACHTS, ETC.

1939 BOATS AND MOTORS ON DISPLAY— MAYPOLE Boats & Mtrs., 5901 Madison.

TO RENT—ROOMS—CENTRAL.

LAWSON Y. M. C. A.

THE SMARTEST CHOICE FOR MEN. Modern 24 sty. tower residence. Radio, phone, running water or bath. Full athletic and social program. Walk to the loop.
30 W. CHICAGO-AV. WHI. 6211.

$4 Up—Grant Hotel—$4 Up.

Newly dec. rooms, running water, baths, phones. Save money. Live in heart of loop. 6 N. DEARBORN, cor. Madison. $1.00 daily.

SINGLE RM. WITH PRIV. BATH—$7 UP. HOTEL DALTON, 1234 SOUTH WABASH.

TO RENT—ROOMS—SOUTH.

ELLIS-AV., 6209—LOV. RM., ADJ. BATH; good trans. Wom. Priv. home. Hyd. 10328.

—HYDE PK.-BLVD. 1330 E. ATL. 2501—

SOUTHLAND HOTEL

NEWLY FURN. AND DECORATED. $7 wk. up, $1.50 day; private bath. Also 2 room suites at reasonable rates.

KENWOOD, 6325—COLONIAL HOTEL, $4.50. Clean, quiet rms.; all trans.; 15 min. Loop.

KENWOOD, 6515—LG. SUN., WELL FURN. rm., conn. bath; I. C., surf. L. Mrs. Wiley.

KENWOOD 4732—BEAU. FRONT ROOM, also lg. rm. with kit., elec. refrig.. reas.

KENWOOD, 5519—$1 NITE, $2.50 WK. UP. Good tr., new dec. Hotel ser. Sp. mo. rates.

NORMAL-BLVD., 6400—ENGLEWOOD 3700 NORWOOD HOTEL. New double inador bed: adjoining bath. All trans.; cafe; $6 week. Also kit. apts.

YATES, S., 7209—ATTR. RM., TWIN BEDS. So. Shore, I. C. Pri. fam. Apt. 1W. Murray.

YALE, 6657—COZY, CLEAN FRONT ROOM, excellent bed; adj. bath. All transp.

LIVE AT THE "Y"

where you have all club facilities. Convenient to everything; I. C., bus, and surface. Full 24 hour service. Single rms., $4.50 to $6.50 weekly; double, $4 to $5.50.
HYDE PARK Y. M. C. A.
1400 E. 53d-st. FAirfax 5300.

JACKSON PARK PLAZA.

Rooms with complete hotel service.
$4.50 A WEEK UP.

Near I. C., elevated, surface lines, and bus. 1540 E. 65TH-PL. [AT JACKSON PARK.]

76TH-PL., E., 2710—NICE FURN. RM.; ½ block I. C., 2 blks. surf., bus. So. Sh. 4189.

IDEAL LOCAT. FOR BUSINESS WOMAN. I. C., bus, L. surface. Refs. Dor. 0296.

61ST-ST., E., 1516—CLEAN, WARM RMS. Dble. $5, sgl. $3. Best trans. Dor. 6282.

62D E., 1154—UNIV., L. SURF.; CLEAN, sunny frt., lge. closet. $3.50, $4.50. Other $3.

65TH-PL., E., 1449—NICELY FURN. DAYlite rms.; sgl. and dbl.; all trans. $2-$3.

54TH-PLACE, E., 1123—2 NICE FRONT rms., pri. home, kitch. priv. Fai. 4639.

Hotel Rooms.

GLADSTONE HOTEL

6200 KENWOOD-AV. ATTRACTIVE LOW RATES. COMFORT. EXCELLENT MEALS. COURTEOUS SERV. ALL TRANSPORTATION.

PARKLAND HOTEL.

Guaranteed biggest rm. value in city. $5 wk. Perfect service, transportation. 1550 E. 63d-st. At Jackson Park.

TO RENT—ROOMS—SOUTHWEST.

MARQUETTE, W., 2516—NEWLY DEC. adj. bath; gar. Man pref. Private. Rep. 2774

TO RENT—ROOMS—NORTH.

BITTERSWEET 734—LARGE, DESIRABLE rooms; all tran.; excel. neighb'd. $3 up.

CAMBRIDGE 2822—SLPG. RMS., R. W. maid serv., reas. during remodeling.

CAMBRIDGE, N., 2821—PLEAS. SGL. RM.; priv. fam.; C. S. pref.; 1st fl. Buck. 5381.

CEDAR, E., 61—CANTERBURY HOUSE; ATtractive, quiet, warm rms. Sgls. from $5.50 to $8; dbls., $9; walk. dist. lp. Del. 9605.

CHESTNUT, E., 195—SINGLE ROOM, $4.50 week; $16 mo. Walk to loop.

CLARENDON, 4652—ROOM., PRI. BATH, lady emp., pri. fam.; L. bus. Ard. 2454.

DEARBORN, 1246 N.—NICE FURN., CLEAN, warm room; $3.50 up; walking dist. loop.

ELM, E., 78—LGE., ATTRACTIVE RM., ADJ. bath; suit. for 2, $10; also sgl., $6; refs.

FULLERTON-PKWY., 505, APT. 31—ATTR. frt. r. for 2 men, $2.50 ea.; priv. Lin. 9125.

LELAND, 809—OVERLKG. LK. BEAU. FRT. rm., gentlemen. Board opt'l. Newhart.

—LELAND, 820—WARM, CLEAN, QUIET— Suit. 1-2. Low rent. Also kitnt. Suit. 1.

MAGNOLIA, 4520—ATR. NEW. DEC. FRT. r.; run. w.; lg. closet; $3.50; Wil. L. bus.

MICHIGAN N., 843—CLUB FOR BUS. girls; nice dbl. rm., twin beds; reas. rates.

ONTARIO, E., 148—DBLE. SLPG. RMS., twin beds; reas.; walk to loop. Del. 6429.

PINE GROVE, 2744—PINEWOOD HOTEL at Diversey-Lincoln Pk. Comfort, nicely furn., some pri. baths or shower. $5.50-$7.

SEMINARY, 2306—2D, LGE. FRT. RM. suit. 1-2.; stm. ht.; pri. home; $3.50; ex. tr.

— — — SHERIDAN-PLAZA HOTEL — — — 4607 SHERIDAN-RD. AT WILSON. NEWLY DECORATED ROOMS. Rms. with bth. mthly., $30; dly., $1.50 up. CALL MR. WELLS, LON. 1900.

SHERIDAN, 4155, 2D — BEAUTIFUL RM.; priv. fam.; best trans.; ref. Appt. Bit. 9611.

WELLINGTON, 603—PLEASANT FRONT rm., $4.50; daily maid serv.; bus, surface.

NORTH AVE. Y. M. C. A.

NEAR L—10 MINUTES TO LOOP. Newly decorated, comfortable rooms as low as $3.25 a week; includes all privileges; gym., pool, fenced parking lot, cafe, laundry, etc. 24 hour alert service.
1508 N. Larrabee-st. Lincoln 2633.

PLEASANT RM. IN LOVELY PRIV. HOME; bus at door; gentile man. Rog. 1333.

Hotel Rooms.

CLARK, N. 2026. MOHAWK 3460. NEW BLDG. OPP. LINCOLN PARK.

HOTEL CLAYTON.

300 MOD. ROOMS. BEAUTYREST BEDS
$5 UP—PER WEEK—$5 UP.
FREE RADIO. 10 MIN. TO LOOP.

Convenience Plus Economy
COMFORTABLE ROOMS, $4.50 UP.
DEL MAR HOTEL
5046 WINTHROP-AVENUE.

. . . . FOSWYN ARMS HOTEL. . . . 5240 WINTHROP-AV. — Newly decorated with new furniture and carpet; tub and shower baths; 24 hour switchboard; excellent location; $5 a week up.

— NORSTED HOTEL, 3750 BROADWAY — Open now; $4.50 per wk. and up; new furniture, carpeting, decorating. Grace. 4000.

QUIET, REFINED RESID. BLDG., NEWLY furn.; outside rms.; priv. baths; compl. serv. Reas. rates. 1447 Dearborn, Sup. 1570.

— — — $5.50 WEEK, $1 DAILY — — — Northmere Hotel, 4943 Kenmore, Lon. 4234 All rooms shower or tub. Bus, L. surf.

TO RENT—ROOMS—NORTHWEST.

BERNARD, N., 5919—BEAU. FURN., LGT. frt. bedrm. in new bungalow; adult fam.; suit. for 2; kit. priv.; gd. trans. Ind. 5015.

IRVING PARK Y. M. C. A.

Residential section, yet convenient to business district; C. & N. W. R. R., bus, street car trans.; 24 hour service. Rates $4.50 to $7. 4251 Irving Park-blvd. Pen. 1070.

4218 N. LOWELL—LARGE FRONT RM., nicely furn.; radio, desk, etc.; 1-2 gents or business girl; all trans. Pal. 7558.

TO RENT—ROOMS—WEST.

ASHLAND, S., 1708—UNUSUALLY FURN. rm. in fine modern apt.; suit. 1-2; shower, bath; priv. entrance; conv. loc. See. 1438.

GRENSHAW-ST., 3857—RM. SUIT. YNG. cple.; stm. ht.; gd. tr.; kit. priv. Ked.3048.

LIVE AT SEARS "Y."

Newly decorated rooms in modern club bldg., cafeteria, 24 hour service, L and surface trans. Rates $4.25 to $5 weekly. Sears Y. M. C. A., 820 S. Kedzie, Nev. 3800.

TERMINAL HOTEL—COMPL. HOTEL SERV. $3.50 week; daily, $1. 1726 Roosevelt.

TO RENT—ROOMS—WEST.

Hotel Rooms.

WESTLANE HOTEL,

4507 W. WASHINGTON. Beau. rms.; private baths and showers; inador beds; newly decorated; reas. rents.

TO RENT—HOUSEKEEPING ROOMS.

South Side.

BLACKSTONE, 6030-32—1-2 R. KIT. APTS.; well furn. and dec.; clean; frig.; $3.50 up.

DORCHESTER, 6224 — COMFORTABLE 2 rm. apts.; complete. Also sleeping rooms.

DREXEL-BLVD., 4639—1-2 OR 3 RMS., furn. or unfurn.; gas, el. refrig., priv bath if des.; also slpg. rms.; adults. Atl. 1216.

DREXEL, 4743—1-2 RMS., PULLMAN KIT., $26 to $32.50 mo. Also 1 rm. bsmt. apt..$18.

ELLIS, 6216—2 RMS. WITH SLEEP. PCH.. new dec., Frigid., gd. transp. Refs.

ELLIS, 4330—1-2 RMS., REAL KITCH. INa-dor; new. elec. refrig. All trans.

ELLIS, 3800—ATTR. 1-2-3 ROOMS; FURN., unfurn., $4 up; Frig.; free gas, lt.; gd. trs.

GREENWOOD, 4400—2-3 RMS. TUB. AND shwr. bath. Exc. trans. $7-$10 a week.

INGLESIDE, 6616—NEW, REMODELED 2 rm. apts., nice furn., refrg., reas.; gd. tr.

KENWOOD, 6117—NR. U. OF C.; 3 SCREEN. pch.; real kit.; lgt. frt. 2; refr.I.C..surf..L.

KENWOOD, 6522—ATTR. 1 RM. KIT. FRT., cln., quiet, $5. Slp. rs. $3 up. I. C., L. surf.

KIMBARK, 6032—2 LG., FRT. RMS.; ALSO slpg. rms.; reas.; all transp.; adults.

LAKE-PARK 4919—1-3-4 RM.; PRI. BATH; refrig.; gas, linen, elec.; $5 up. All trans.

PRINCETON, 6201—2 RM. APT.; NICELY furn., elec. refrig., dor-bed. $7.50. Nor.1800.

RHODES, 6108—NICE. FURN. 1-2-3-4 RMS. $16-$28-$30; slp. rms., $3. All trans.

STONY ISLAND, 6028—2 RS., OVERLOOKing pk.; G. E., inador bed; all tran. $8.

WOODLAWN, 6542—2D REAR; 2 RMS.; nicely furn.; frig., inador; all tran; adults.

YALE, 6449 — 2-3 RMS., WELL FURN.; new. dec., cln., wrm. Nr. L. surf. $6.50-$9.

NEWLY FURNISHED AND DECORATED— 2-3 rm. apts.; new stoves, elec., refrig.; free gas, light; $8 up wkly. 6215 Vernon-av.

1915 W. 62D—2 LGE. LGT. SLPG. RMS., with or without kitch. priv.; h. w. ht.; $3-5.

62D. E., 1154—UNIV. L. SURF. PLS. WRM. light, frt. Reas. Other $3.50. Refrg. opt.

65TH-PL., 1421—1-2-3 RMS. BRAND NEW furn. Pri. bath.; refr., linen; all trans.

North Side.

BARRY, 612 [3100 N.]—2 ROOM KITNT. apartment; clean, quiet; $6 up; adults only.

BEACON 4510—NEW DECORATED, FRONT 2 rm. apt., also slp. rm. $3 up. Ex. trans.

BROADWAY, 3142—NICELY FURN. 2 RM. frt. apts., $6.50. Newly dec. apts, $3.50.

CAMBRIDGE, 2824—2 R. APT. ELEC. REF. Pr. bath, porch; also 1 rm. kitch.

CLARENDON, 4181 — 1-2 RMS., CONNEC. baths; refr., maid serv.; trans.; $6 up.

FLETCHER, 914—1-2 RM. KITCH., $5-$6. Slpg. rm., $3. Stm. ht., run. water.

HAMPDEN-CT., 2734, NR. DIVERSEY—2 3 rms. Also sgls. Low rent. Div. 6476.

KENMORE, 4618—KENMORE APT. HOTEL. Kitchts., $5 to $8 week. 24 hr. switchboard.

KENMORE, 4132—2-3 RMS., NEWLY DEC., warm, nicely furn.; priv. bath; refr.; reas.

LAKESIDE, 847—LT. PUL. KITNTS. $4.50. Refrig., pch. $6.50. Slp. rms., $2.50 up.

LA SALLE, N., 1525—NR. LINC. PK.; SGL., dbl. hskpg. rms.; r. w.; maid serv.:$2.50-$5

LAWRENCE, 917—1-3 RMS., COMPLETE furn.; gas, lgt., linens, elec. refr.. all trans.

LELAND, 842—2 FRT. RMS., EL. FRIG.; $7; 1 rm., $3.75; everythg. incl. Edg. 0704.

MAGNOLIA, N., 4706—1-2 R. APTS.; CLEAN. warm; also sleep. rms., good transportation.

MAGNOLIA, 4441—COZY 1 RM. KIT. NEW. dec., nicely furn., elec. refrig. Reasonable.

MELROSE, 437 — CLEAN, WARM 1-2 RM. kits.; phone serv.; lines; $4 up; gd. loc.

OAKDALE, 531—ATTR. 2 RM. APT. FRIG., gas, el.; also slp. rm. for 1-2; all trans.

PINE GROVE, 3915—1 RM. KITCH., $4 UP. Newly dec., nicely furn.; good transp.

SEDGWICK, 2222—LOVELY 2-3 RM. APTS. Pri. baths. Frig. $7-$10. Near park.

SHERIDAN, 4900—BEAU. QUIET. CLEAN r. frt. suite, pch., ad. ba. B'rest mat. $7.50

SHERIDAN, 4804—1-2-2½ R. KITS.; BEST on No. S. They're diff. All trans., $5.75 up.

ST. JAMES-PL., 431 [2500 N.]—2 RMS.; also 1 rm. frt. kitnt.; reas. Div. 1273.

ST. JAMES, 459 [2500 N.]—BLK. LINC. pk.; lg., lt., well furn. 1-2-3 rms.; $4 up.

WILSON, 812—LGE. FRT. RM. FRIG., PCH. Suit, 2; attrac., sgl. rm., $4 up. Edg. 4302.

WINTHROP, 5063—CLEAN CHEERFUL 1-2 rm. apts.; reas.; all tr. Also slpg. rm.

Northwest Side.

CLEAN—3 RMS. ATTRAC. FURND. REFRG.. h. w. ht.. good trans. Humboldt 4741.

CULLOM, 2315—2 WARM ROOMS; REAL kit.; quiet home; 2 adults. $7.50; gd. tr.

West Side.

ADAMS, 1637—MOD., CLEAN. PARLORS. suites. Also 3 rm. bsmt. Stm. Mon. 0863.

WASHINGTON-BL., 2147—MODERN KITCHenette apts.; private baths; $5.50-$8.50.

BOARD AND LODGING.

South Side.

6227 BLACKSTONE, 1ST — NICE FURN. rm.; excellent meals, reas.; All transp.

CLEAN RMS.—HOMELIKE, HEALTH, FOOD. Best trans. $35 mo. 1516 E. 61st. Dor.6282

4711 KIMBARK-AV.—MASTER BEDROOM; dbl. or twin beds, tile bath. Dre. 2357.

North Side.

KENMORE, 6347—PLEAS. HOME, 1-2 EMP. Adj. bath, shwr. All trans. Shel. 7293.

LAKE SHORE-DRIVE, 1046—FROST CLUB for girls. Single, double, dormitory.

RM., BOARD, PRIV. HOME, ELDERLY, pensioners, care if needed. Lak. Vw. 3376.

Northwest Side.

4332 N. HARDING—GENTLEMAN, GENT. pref. Near transp. $8 wk. Irving 8385.

Convalescent Homes.

HOME FOR AGED AND INFIRM, MILD MENTAL AND CONVALESC. MID. 1605.

NURSE—CARE FOR AGED OR INVALID man in her own home. Pen. 3661.

Children.

WANTED REFINED N. SIDE HOME FOR employed mother and complete care of child. Reasonable. Hollycourt 2336.

GOOD HOME—1 OR 2 CHLDRN., RESDNC. Yard. Gd. training. Nr. school. Irv. 7045.

MOTHER LOVE; BEST CARE; SM. CHILD; reas.; gd. tran.; N. W. Avenue 5349.

WANTED—TO RENT—ROOMS.

EMPL. MOTHER, CHILD DES. RM., PRIV. care for child, perm. W. side. Ked. 6446.

HOTELS AND APARTMENT HOTELS.

— — — — 1521 SHERWIN-AV. — — — — 1½-2½ and 3 rms., $45-$85. Compl. service. Fine location. Mgr. on prem. Shel. 1536. Hogan & Farwell, Inc., Exclusive Agents.

THE WYNDON HOTEL.

Complete hotel service. Weekly, $3.50 up. Daily, $1.00 up. 828 Windsor.

WACKER HOTEL—NEW FIREPROOF BLDG. Outside rooms, private bath, $7 week up. 111 W. Huron-st., cor. Clark. Select clientele.

739 BELMONT—LAKE VIEW HOTEL. KIT. Elec. Complete service. Lake View 8722.

CHELSEA HOTEL, 920 WILSON-AVENUE. Rooms as low as $5.50 wk. $1.50 per day.

STEVENS APTS.—MICHIGAN-AV. AT 8TH. FOR INFORMATION PHONE WAB. 4400.

PLAZA HOTEL, CLARK AT NORTH AT the park. Hotel rooms, $35 month.

HOTEL LINCOLN—CORNER CLARK, LINcoln and Wells. 300 Outside Rooms.

STORY HOTEL—2115 SEDGWICK; FULL hotel service; $5 week; special mo. rates.

711 BELMONT — ATTR. FURND. KITNT. apt.; ex. tr.; comp. hotel serv. $37.50 up.

SHORECREST HOTEL—420 WRIGHTWOOD Kit. rms. and bath; ovlkg. lake. Div. 4800.

ONTARIO HOTEL, 620 N. STATE-ST.—COMplete hotel serv.; $5.50 up. Sup. 6660.

HOTELS AND APARTMENT HOTELS.

DEARBORN PLAZA

Kitchenette apts., $45 mo. and up.
Kit. Apts., $12.50 Wk. Up.
Rooms, $9 per week. Daily, $2.50. Newest 15 story building on the Gold Coast. Walking distance to the Loop. 1032 N. DEARBORN-ST. WHI. 6464.

WELLINGTON ARMS
2970 SHERIDAN-RD.

Smartly furnished 1 to 5 room kitchen apts. overlooking Lincoln Pk. and the lake; 15 minutes from the loop; furnished and unfurnished. Rates begin at $40 unfurn., $55 furn. Daily rates $2.50 up. Bit. 4600.

MELROSE APT. HOTEL

1-2-3-4 room, also 2 bedrooms, 2 baths; newly furn. apts., fireplace. ELEC. EQUIP. KITCHENS. Complete hotel service. At Lincoln park, schools. Permanent and transient. 451 MELROSE [3240 N.]. BUCK. 1200.

NORTH PARK HOTEL,

CORNER OGDEN-AV., AT CLARK. Overlooking Lincoln park, Mohawk 3200. Beautifully furnished 1-2-3 rm. apts.; complete hotel service. All outside lge. apts.; 10 min. downtown. Newly dec. Reasonable rates.

Chateau Hotel, $7.50 Wk.

3838 BROADWAY. DAILY, $1.50 UP. Inspect the finest rooms on North Side. Each with bath, showers, grill, elevator; L, bus, surface lines at door. Ph. L. V. 8310.

HOTEL PERSHING.

All private baths. Excellent transportation.
$1.50 DAILY. $6 WKLY.
6400 COTTAGE GROVE-AVENUE.

PARMENTER HOTEL.

UNDER NEW MANAGEMENT. All rooms with bath; newly decorated and furnished; $5 per week, up. 5012 WINTHROP-AVENUE.

830 S. MICHIGAN HOTEL.

Live in this 7 story modern fireproof bldg. Walking distance from the loop. $5.50 PER WEEK. $1.50 PER DAY.

$5.50 Week Up, Daily $1.50.
ALL RMS. WITH BATH; FREE RADIO. HOTEL OLYMPIC, 1015 N. CLARK.

— — — — MONTEREY HOTEL — — — — 4300 CLARENDON. BIT. 2304. Efficient units, kitchenettes, $55 up. Fine single rooms, $32.50 up. Bus at door.

$5—$5—$5—$5
week with private bath.
HOTEL LAWRENCE. 4727 MALDEN.

— — — BUENA PARK HOTEL — — — 4145 Broadway, 350 newly furn. outside rms. $5.50 wk. up. L, bus, st. car at door.

APARTMENTS AND ROOMS TO SHARE.

EXCEPTIONAL BARGAIN IF YOU HAVE furniture for 5 rooms. 2 business women to share with same. $25 month. Gentile. 6230 Kimbark. Fairfax 2020.

ELDERLY GENTLEMAN DESIRES TO SHR. apt. with another gentleman; must be on N. S.; ref. exch. Address S F 225, Tribune.

A COMPLETE ROOM APT. AND BOARD service. Chicago Room Registry, Dea. 2713.

MOTHER-SON SHR. BEAUT. APT. OR RT. lge. rm. Lady-gent; $5. Bel. 5026.

REFINED BUS. GIRL—TO SHR. APT. WITH same; gentile; real home. Briar. 1175.

MOTHER AND EMPL. DAUGHTER WILL shr. 6 r. apt. with same. Prot. Nor. 5539.

TO RENT—HOUSES.

North Side.

RAVENSWOOD—7 RM. HOUSES—OIL BURNer.. immed. poss. Longb. 9000.

Suburban—North.

FURN. OR UNFURN. OR NORTH SHORE. FULLER & PICKARD. GREENL. 7220.

WANTED—TO RENT—HOUSES.

BUNG.—5 RMS., $25-$30; W. OF CICERO. bet. Addison and Fullerton. Berk. 5054.

TO RENT—APARTMENTS—GENERAL.

FOR DESIRABLE
Apartments,
Bungalows, Houses
Call State 0266

Specialized and experienced management and rental agents, from our several offices, save you time, patience and energy in supplying you exactly the housing needs you want, in the district in Chicago or suburbs you want, at the rental you want.

SPACE SHOWN BY APPOINTMENT ONLY.

LET THE BILLS RENTAL BUREAU

serve your residential needs promptly with no cost to you. Call State 0266.

The Bills Realty, Inc.
134 South La Salle-street.
NORTH, NEAR NORTH, SOUTH, WEST SIDE AND SUBURBAN OFFICES.
"EVERY SOUND REAL ESTATE SERVICE."

MODERN APTS.—2 TO 9 ROOMS; CHICAGO and sub.; choice loc., $35 up. Cen. 3338.

TO RENT—APARTMENTS—SOUTH.

General List.

— — REASONABLE APARTMENTS — —
5471 Ingleside; 3½ rm., free refrig..$42.50
1239 Madison-pk., 3 rm., free gas, elec..$55
8128 Indiana; 3½ rm., free gas $42.50
7801 Yates; 5 rms. [see Mrs. Parker]..$50
4532 Drexel; 7 rms. [see Mrs. Stack]..$75
1125 Hyde Pk.; 5 rms. [See Mrs. Pietch]..$45
6548 Yale; 5 rms., R. I. trans........$57.50
625 W. 73d; 4-5 rms.; R. I. transportation.
6150 S. Seeley; 4 rms., free gas, refrig..$45
839 E. 65th; 5 rooms $40
7130 Merrill; 4 rms., sun par.; I. C....$47.50
6054 Stony Isl.; 4 rms., I. C., L. bus....$40
6536 KENWOOD-AV., 5 ROOMS..........$50
6139 Artesian-av., 5 rooms..........$52.50
7223 Kimball; 3 rms.; free refrig.....$37.50
C. H. Dehning Co., 665 W. 63d. Went. 0687.

4420-28 DREXEL-BLVD.—3-4 RM. MODERN apts.; free electric refrig.; newly decorated $40 up. Phone OAKLAND 7197.

KENWOOD, 5519—2-3-4 R. APTS.; FREE gas, lt., ref.; new. dec., $26-$33. Htl. serv.

One, Two, and Three Rooms.

2½ Rms.—2836 E. 77th-Pl.

I. C. Free gas. Canv. walls. Elevator. Jan. on premises. Brooks, Inc., Reg. 4000.

— — — BEVERLY HILLS — — — 1742 W. 95TH-STREET. 1½-2-3 room kitchenette apts. Free gas; near all transportation. Reasonable rental.

LEAVING TOWN—MUST SUBL. BEAU. 3½ rms. in exclusive Beverly Hills bldg.; $55; bedrm. and inador. Bev. 6400.

FOR QUIET, DIGNIFIED APT. HOMES SEE our 2 room apts. 5304 Kenwood. Inador. Refrigeration. Agent. 5317 Kimbark-avenue.

MERRILL-AV., 7455—MOD. 1½ RM., I. C. trans., free refg., imm. poss., reas. rent.

LIGHT, AIRY KITNT APT.—G. E. REFRIgerator; $25. Dorchester 6558.

5339 COTTAGE GROVE—3 RM.; OPP. PK.; stm.; free elec., gas, refg.; $32.50; gentile.s

SUBL.—VERY DESIRABLE 3½ R. APT., $40 2059 E. 69th, 1st floor. Plaza 3832.

SUBLSE. 2 RM. KIT.—FREE GAS, ELEC., new refg., dec., low rent. 1367 E. 53d.

Four, Five, Six Rooms, and Larger.

S. SHORE, NR. I. C.—LIKE 5 RMS.; HTD. sleep. pch.; adults; imm. poss. Dor. 8231.

SUBL.—DES. 4 RM. APT., IMMED. POSS. See agent, 1764 E. 71st-pl. Mid. 0490.

WOODLAWN, 4455—7 LARGE RMS., G. E. refrig., excel. trans., imm. poss., reas. rent.

5555 INGLESIDE—4 RM. SUNP., INADOR. Nr. U. of C. Refr. Orr Realty, 1315 E. 53d.

7 RMS.—STEAM HEAT. DECORATE TO suit, 2d floor. $37.50. 5455 Drexel.

TO RENT—APARTMENTS—SOUTH.

Four, Five, Six Rooms, and Larger.

Unusual 5 Rm. Efficiency.

2 bedrooms, dinette, kitnt.; 3 exposures; ample closets; modern; a real value, $70. See Mr. Cloutier, 1362 E. 52d-st.

4-5 RMS. WITH CHEERY SUN PARLORS, refrig., porch, lge. grassy yard, firepl., bookcases, 6640-44 Stewart-av. $45-$55. McClun, 217 W. 63d-street.

BEVERLY HILLS—BEAUT. LGE. 5 RMS. Sublse.; fr. pch., mod. kit., tile bath, shwr. 2d flr. 9802 S. Seeley-av., Ced. 3680.

SUBL. MOD. 5 RM. EFFICIENCY; ARCH doorways, tile bath, free refrig.; $45. 9819 Loomis. Beverly 1122 aft. 3:30 p. m.

7 RMS., 2 BATHS; MOD. APT.; IMMED. poss.; sublease, 5130 Greenwood, 1st apt.

TO RENT—APARTMENTS—NORTH.

General List.

Broadmoor Apts.
7606 BOSWORTH-AV.
CORNER HOWARD-ST.
1-2-3-4 RM. KITCHENETTE APTS.

Six story fireproof building; all modern refinements; convenient to transp., including L, shopping dist., theaters, churches and schls. CARPETED FLOORS, REFRIGERATION, GAS, ELECTRICITY AND ELEVATOR SERVICE INCLUDED IN RENT. —Spacious Ground Floor Lobby— 24 hour switchboard service.
$42.50 UP. LEASES REQUIRED.
SEE RESIDENT MGR., I. D. ACKER. TELEPHONE SHELDRAKE 5170.

1400 LAKE SHORE-DRIVE.
2 TO 6 ROOMS.

Chicago's finest apartment house; kitchens stainless steel sinks, porcelain cabinets, glass walls, new refrigerators and stoves; all in one glorious assembly done in pastel colors as you might dream about. Gas, electricity and refrigeration free.
VERY MODERATE RENTALS.
We invite your inspection of these tastefully appointed modern apartments.
Elmer A. Claar & Co., Agents.
WHITEHALL 4180.

2000
LINCOLN PARK WEST.
Attractive Modern Apartments. 1½-2-3-4 and 5 Rooms. $50 to $140.
Peter F. Reynolds. Lin. 3633.
2000 Lincoln Park West.

Eastlake Beach Apts.

7649 Eastlake-terr. 4 beau. lge. rms., 5 eff.; tile bath; free refrig.; private beach; Gentiles; immed. poss.; Howard L. bus. 2010 Foster, 3-4 lge. rms., free refr., 1 blk. high schl., surf. Foster bus. N. W. R. R.

3 Rms., $45; 4 Rms., $50.

¼ block to bus and car line, 1 block to lake, schools and shops. For particulars, PHONE SUPERIOR 1860.

740 WRIGHTWOOD.

3-5 rm. apts., 2-3 beds; free gas. See agent on premises or call Randolph 6171.

— — — WELLINGTON MANOR — — — Newly decorated, modern 3 rms., $37.50. 4 rms., $45. See janitor, 3024 N. Halsted.

1232 JARVIS—BEAU. 2½-3½ RMS.; ALSO 1206 Jarvis at lake; 5 rooms, 1 blk. bus and L; pri. beach; restricted. Rog. Pk. 4825.

N. E. COR. DOVER AND WILSON—3-6 BIG rms.; modern apts.; free elec. refrig.; newly decorated; $40 up. Ravenswood 6158.

2½-4 RM. APTS. — NEAR EVERYTHING; mod. bldg.; reas. rental. 631 Roscoe-st.

One, Two, and Three Rooms.

NEW BUILDING.
MAY LEASING IF DESIRED.
1½-2-2½-3-3½.
LATEST MODERN EQUIPMENT.
5040 KENMORE
UNFURNISHED.
8 STORY FIREPROOF.
All 2½, 3, and 3½ rooms are bedroom apts. PARQUET FLOORS. NEEDLE SHOWERS. BUS AND L EXPRESS TO LOOP.
RENTALS $40 AND UP.
AGENT ON PREMISES. LONGB. 1582.
Open Evenings and Sunday.

2740 HAMPDEN-COURT.

1-2 rms.; beau. mod. fireproof bldg.; canvas walls; 2 blks. Lincoln Park, conv. to trans. Div. shops. Un. val. $32-$40. Lin. 1854.

— — — — 2349 DEVON-AV. — — — — 2 room kitchenette apartment; free gas and refrigeration; well kept building. Reasonable rentals.

SUBLEASE—3 RM. APT., WOOD FIREPL., high ceiling, nr. N. S., $65 mo. Sup. 7944.

2612 MONTROSE—2½ RMS.; ENCL. SLPG. porch; modern; elec. refrig. Div. 0022.

3720-28 PINE GROVE-AV.—3½ RM. MOD. apts.; shwr.; lge. liv. rm.; inador; $40-$42.50; newly dec. Jan. on prem. Lon. 4770.

2¼ RMS.—NEWLY DECORATED; GAS, REfrig. free; shower; reas. 4105 N. Damen.

Four, Five, Six Rooms, and Larger.

4535 N. HAMILTON-AV.

Modern, large, light 4 rm. apt.; cross ventilation; free refrig.; rollaway bed; near all transportation. Moderate rental.

4408 MAGNOLIA-AV.

5 room apartment; large, cheerful rooms, private rear porch; L and surface transportation, $52.50. Longbeach 8833.

FROM 6 TO 14 ROOM APTS.

Studio type living rooms.
20 E. CEDAR-ST. WHITEHALL 5100.
Direction Downs, Mohl & Co.

— MARSHALL FIELD GARDEN APTS. —
Modern—Attractive—Reasonable.
4, 5 and 6 room apts.
411 Blackhawk-street. Lincoln 2121

— — — REAL VALUE ON DRIVE — — — 4 spacious rooms in unusual arrangement. [5 rm. efficiency]. 3520 LAKE SHORE DRIVE.

700 IRVING PARK-ROAD.

6 and 8 rm. apts. Large, modern; 2-3 tile baths; nr. Lake Shore; $80-$115. Lak. 6480.

4 ROOMS, $80—2335 COMMONWEALTH— On high floor; near Fullerton and Lincoln Park. Elevator building. Central 5050.

SUBLSE.—DE LUXE 5 RM. APT., 2 TILE baths, furnished or unfurn. 30 days or longer; nr. lake, trans. Ref. exch. Hol. 7281.

— — IDEAL LOCATION ON LAKE — — 4 rms., $52.50; sunparlor; very desir.; all trans. 1130 Farwell. Johnson, Briar. 5299.

843 AGATITE [4443 N.]—EAST OF SHERIDAN-rd.; 4-5 light room; private porch. H. W. CROXTON & CO., 4723 Broadway.

4880 KENMORE, NR. AINSLIE—6 LIGHT rooms; 2 baths; will quote special rent. H. W. CROXTON & CO., 4723 BROADWAY.

1446 JARVIS—EAST "L" STA. CORNER apt.; 6 lge. rms., sun par., 2 baths; $67.50. H. W. Croxton & Co., 4723 Broadway.

5 RMS., 2 BATHS—GLAZED PCH.; EAST of Broadway on Bittersweet. Wel. 1100.

BALMORAL, 1469—5 RMS., SUNP., SLP pch.; refg.; redec. Inq. jan. or Fra. 0353.

5 ROOMS IN 2 STORY HOUSE—PORCHES; heated; $45. Inquire 2339 Cleveland.

SUBLEASE—FURN. OR UNFURN., 5 RMS., 2 baths. 5000 Marine-dr. Long. 8046.

4 LGT. RMS.—STM. HT.; 3RD FL.; VERY good trans. $32.50. 741 Melrose.

BEAU. 6 RMS.—CRAFTEX WALLS. ARCH drs., 2 baths, $75. 1740 Albion. Rog.7753.

5 RMS., 2 BATHS, SUN PCH.—IMM. POSS. ½ blk. lake. 1330 Birchwood. Rog. 1907.

FULLERTON-PKWY., 601—5-6 LGE. RMS.; 2 baths; refrig.; porches; immed. poss.

4215 BROADWAY—4 RMS., NEWLY DEC. $37.50 and $40.00. See janitor on prem.

1024 LELAND, 5 LIGHT ROOMS—$37.50. H. W. Croxton & Co., Longbeach 6622.

4½ RM. APT.—BEAU. DEC. BLK. LAKE, all trans.; $42; different. 5047 Winthrop.

4 AND 5 ATTR. RMS. AT THE LAKE— Free gas. 7221 Sheridan. Rog. Pk. 6360.

810 BARRY-AV.—6 ROOMS; STEAM HEAT; newly decorated; $35. Lakeview 6480.

TO RENT—APARTMENTS—NORTH.

Four, Five, Six Rooms, and Larger.

Edgewater District
1038-52 BALMORAL-AV.

1 block west of Sheridan-road; 15 minutes driving time to loop.
4 and 6 exceptionally large, light room apts. in elevator bldg. Rentals $75 to $120. Convenient to all transportation. Agent on premises. Mrs. Lewis, Longb. 3611.
COOK & JACKSON, INC.,
161 E. Erie-street. Delaware 7755.

Waller & Beckwith Realty,
700 IRVING PARK-RD. LAK. 6480.
4 and 5 rs., 3919 N. Fremont. Refrg.$43-$48
5 rooms, 1943 Sedgwick. Near park.....$35
5 rooms, 3516 Broadway. Refrig........$40
5 rooms, 905 W. Cuyler. Refrig........$48
5 rooms, 643 Grace-st. Near drive......$68
4 rooms, 1139 Bryn Mawr, 2 bedrms....$38

6808 N. WOLCOTT-AV.—$45.

RENT FREE TO MARCH 1.

Modern 4 rm. apt., near Damen and Devon, 3d floor. New, decorated, good transportatn. Sublease [Oct.]. Apply to Kane.

5 ROOMS AT $53-$55.

Near schools, churches, shops, L, and surface lines; free refrigeration; large yard. Garage available if desired.
919-33 WELLINGTON. SUP. 1855.

4656 BEACON-STREET.

5 large, cheerful rooms; sun parlor, tile bath; exclusive building; on beautiful Beacon-street; choice location, L, bus, and surface. Gentiles, $65. Longbeach 8833.

TO RENT—APARTMENTS—NORTHWEST.

General List.

3½-4 RMS.—$45.

Very modern, canvas walls, tile bath, Refrig., gas, FREE, beautiful building. Janitor, 5715 N. Kimball. Juniper 7807.

— 3204 CICERO—CORNER BELMONT — Attractive 2 and 4 room apartments. Reasonable rentals. See janitor on premises.

3½ RMS.—$40.
Janitor, 5548 N. Spaulding. Jun. 7807.

One, Two, and Three Rooms.

— — — — 1404 N. KEDZIE — — — — 2 rm. kitchenette and bath; English basement; quality bldg. Opp. Humboldt Park. $28.50. Adults; Gentiles. See Janitor.

SUBL. MOD. 3½ RM. APT.; SHWR.. FREE gas; $37.50. 5804 W. Catalpa. Kil. 4886.

BEAU. FURN. 1 R. KIT., PR. BATH, SHWR., hotel serv. 4901 N. Christiana. Jun. 6402.

Four, Five, Six Rooms, and Larger.

3400 W. LAWRENCE, CORNER KIMBALL— 4 room apt.; steam heat; very desirable. Suitable for combination living and business quarters. Will dec. to suit. Moderate rental.

NOTHING EQUAL TO THESE LOVELY, newly decorated 5 rm. apts., $33.50-$38.50. All community advantages. See them. MILLS, 5524 North-av. Merr. 6002.

3124 N. KIMBALL—4 LARGE, LIGHT RMS.; refrig.; will decor.; bus and surf. trans. Agent on prem.; reas. Central 4824.

6 ROOMS..........$45
Brkfst. nook. Janitor, 8415 N. Monticello.

4634-46 N. ALBANY, CORNER EASTWOOD. 3½-4-5 rms., G. E. refrig. Newly dec. $37.50-52.50. Well main. bld. Agt. on prem.

2323 N. SAWYER—2D. MUST SUBLEASE modern 5 room apt.; wht. wdwk., tinted walls, encl. porch, free refrig., $50. Bel. 1737.

COR. 4 RM. APT. — ALL MODERN CONven.; reas. rent. 4606 N. Kenneth-av.

2959 ELSTON-AV.—ATTRAC. 5 RM. APT.; clean; gd. trans. Inquire 2d floor.

WELLINGTON, 2823—5 RMS., 3D FLR., refg.; will redec.; $44. Inq. jan. or Fra.0353.

4014 N. SPAULDING—4 ROOMS, MODERN, light. Reas. See janitor or Ran. 3477.

TO RENT—APARTMENTS—WEST.

Four, Five, Six Rooms, and Larger.

4 RMS.—REFG.; STM.; GD. TR.; ADULTS. $35. 144 N. Kedzie, ring 1st bell.

TO RENT—APARTMENTS—SUBURBAN.

SOUTH.

Beverly Hills—21 minutes to loop.

BEVERLY—NEAR SUTHERLAND SCHOOL, 6 room de luxe apt., $90, or $75 with caretaker services. Calumet 4118.

NORTH.

Evanston—15 minutes to loop.

— — — — 498 SHERIDAN-ROAD — — — — 6 spacious rooms, 2 baths; beautiful view of lake and park; high grade building. Phone MR. RAYMOND, Rogers Park 0458.

NORTHWEST.

Park Ridge—19 minutes to loop.

MODERN, EXTRA LARGE 5 RM. APT. AND slpg. pch., $60; lg. yard; nr. schls., trans. 214-216 Vine-av. Phone Park Ridge 407-W.

WEST.

Austin—14 minutes to loop.

— — — — BRIGHTMOOR APTS. — — — — 36 N. MENARD-AV. 4-5-6 rms.; canvas walls; tile bath and shwr.; gd. trans. and shopping. Austin 2890.

Berwyn—17 minutes to loop.

5 RM. APT. HTD. SLEEPING PCH. APPLY 1218 Maple-av., Berwyn, Ill.

TO RENT—FURNISHED APARTMENTS.

(See Also Hotels and Apt. Hotels.)

SOUTH.

LUXURY AT LOW COST.

Spacious 2 rm. front apt.; compl. furn. 24 hr. hotel service. Free swimming pool. 6731 JEFFERY, AT JACKSON PARK.

RAINBOW APT. HOTEL,

7715 South Shore-drive. Choice location. 1-2-3 rooms. Everything furn. Reasonable. Bed linen changes twice weekly. All trans.

REDONDO APTS.

1½-2½ rms.; refrig.; well furn.; nr. I. C.; reas. 5455 BLACKSTONE. PLAZA 6050.

. . . . . ALVARADO APTS. . . . . 2 rm. apt., tub and shower; hotel service. $45. 5118 DORCHESTER.

GOING SOUTH FOR 6 MO.—WILL RENT 4 beau. furn. rms. reasonably to right party. I. Semco, 8022 S. Honore, 2d. Radcliffe 4132

2 RM KIT APTS.; COMP. FURN.; MODern; hotel service. POPULAR PRICES. HOTEL WILJEN, 6543 Cott. Gr. Dor. 9720.

4009-11 LAKE PARK-AV. — 2 LARGE rooms; elec. refrigeration; new furniture; tel. serv.; overlooking lake; $30 month.

— — — — 5227 KIMBARK — — — — 3 light rooms, furnished or unfurnished. $30-$35. Gas and electricity free.

6439 UNIVERSITY-AV.—3 ROOMS, NICEly furnished. Private bath. Porch. Elec. refr. All transportation.

1-2-3 RM.—INADOR; FUR.-UNFUR., $27.50 up; gas, elec. incl.; all trans. 3911 Ellis.

6248 HARPER. 4400 DREXEL-BLVD. 2-3 r. kit. apts., $9 and up; refrig.; gd. tr.

2 RM. KITNT. APT.—ELEC. REFRIG.; NR. trans. Minerva Crest, 6540 Minerva.

6248 HARPER. 4400 DREXEL-BLVD. 2-3 r. kit. apts., $9 and up; refrig.; gd. tr.

MICHIGAN-AV., 2444—WARM 1 RM. KIT., bath. Vic. 4585. $4 up week. $1 day.

1375 E. 57TH—1½-3 R. FURN. OR UNFUR. $20-$32. Pri. ba., gd. trans. Exc. loc.

SUBLET LOVELY 4 RM. APT., FURN. OR unfurn., at sac. Call. eves. Oak. 4744.

930 E. 42D-PL.—NEW. DEC. AND FURN. 1 and 2 rm. kit. apts., $3.50 to $6.50.

2 ROOM APT.—NEW ELEVATOR BLDG.; maid serv. opt.; exc. trans. 6437 Kimbark.

— — — — 5200 HARPER-AV. — — — — 1½ rms.; furnished or unfurn.; $35 up.

LARGE 4 RM. 2 BEDRM., PCH. REFRIG. Reas. 1511 E. 65th-pl. Children admitted.

FURN. OR UNFURN. KITNT. APTS. AND Furn. Rms.—7442 South Shore-dr., N. ent.

6106 GREENWOOD — 3 RMS., NICELY furnished, refrig., porch, reas.

6406 DREXEL—3 LARGE RMS., NEWLY dec.; inclos. pch., elec. refg.; all tran.; $11.

NORTH.

3 ROOMS—KITNT., MODERN FURNITURE. 1011 Rush. Del. 2210.

4639 MAGNOLIA—BEAU. 1 RM. KIT. APT. Light and cheerful. Porch. Reas.

1700 GREENLEAF—4 ROOM MOD. APTS.; sun parlor; porch; free refrig.; $55-$60.

1358 GREENLEAF—BEAU. FURN. 3 ROOM apts.; 1 block L, bus, lake; reasonable.

1539 CORNELIA, COR. BOSWORTH—4 RM. mod. apt.; free ref.; $50. All trans.

—HIGHLAND APTS., 7455 GREENVIEW— 1-2-4 rm. kit. apts.. 24 hr. ser.. $37.50 up.

6 RMS., 2 BATHS, GAR.; NICE, FURN. All trans. $85. 1100 Columbia. Hol. 3433

1422 FARWELL—MOD. 3-4-5 RMS. TILE shower; nr. schools, lake, trans. Hol. 7705.

SUNNY 4 RM. APT. WELL FURN. PIANO. $57.50. 1403 Rascher, 5400 N. Sun. 7275.

2-3-4-5 RMS., SUN PAR., G. E. REFRIG., shwr. Near L, bus. Reas. 5314 Winthrop.

BEAU. FURN. 5 RM. APT., 1½ BL. LAKE Shore-dr. Sac. or share. 447 Belmont, 2d.

4 RM.—SHOWER, ½ BLK. LAKE, L, BUS. Free gas, refrig. $56-$58. 1333 Touhy.

856 GEORGE—5 RM., NEW FURN., DEC. white; frig., compl., $65; all trans.

641 ALDINE [3300 N.]— MODERN 1 RM. KITNTS. $40 UP.

(Continued on following page.)

TO RENT—FURNISHED APARTMENTS.

(Continued from preceding page.)

NORTH.

— BEAUTIFUL BEDROOM APARTMENTS — Sleeping accm. for 4. Also sgl. kitch. Twin or dbl. bed. Day, wk. or mo. Com. serv.

Lincoln Pk. Arms Hotel
2738 PINE GROVE. MOHAWK 3102.

SHELDRAKE HOTEL
1-2-3 rm. kit. apts., overlook. park. Attr. furn.; compl. hotel service; bus at door; rates from $45 mo. 4520 Clarendon-avenue.

— — — CHOICE APT. ON DRIVE — — — Unusually arranged 3½ rm. apt. overlooking drive and park. 24 hr. unif. service. Specially priced for immed. occupancy. 3520 LAKE SHORE-DRIVE.

NEAR NORTH SIDE—6 ROOM, 2 BATHS, completely furnished, washing machine, piano, radio; 2 or 3 months starting Feb. 1. Very reasonable rental. ADDRESS S C 251, TRIBUNE.

FULLERTON PLAZA APT. HOTEL—1 TO 4 lge. rms., mod. apts.; elegant new furn. and dec.; complete hotel serv.; ideal local.; $50 up; de luxe 3 rm. front apt. only $80. 420 Fullerton Pkwy. Ph. Diversey 5610.

HOOD APTS., 1332 HOOD.
1-1½ room, completely furnished; maid service; elevator building; $35-$42.50.

540 Wellington (3000 No.)
Spac. bedrm. apt., lge. closets, $70; 2 rms., $40-$50; Ven. blinds; full serv.; home atmos.

596 HAWTHORNE-PLACE.
Attractive 1 rm. Pullma. kit.; everything furnished; elec. refr. $37.50 up. Buc. 0147.

The Berniss, 1414 Pratt-bl.
2½ BEDROOM KIT. APTS., $55. Hotel rooms, $5.50 up; full hotel serv.; trans.

RIVIERA APTS.
1-2 room kitchenettes; linen, gas, light, Frigidaire; $28-$37.50. 4845 MAGNOLIA.

LELAND, 904—NEWLY DEC. 3 RM. APT., pri. bath, kit., bedrm., frig.; $10 wkly. Nr. Wilson Express L, bus and surface lines.

REAL HOME—GRAND PIANO, RADIO; 8 rms., 3 baths, liv. rm. 38 ft., sun rm. overlkg. Lincoln Pk.; priv. parking. Lakev. 2139.

6 RM. NR. LAKE; NICELY FURN., COMPL. New, dec.; G. E. ref. Call 814 Eastwood Edg 4110.

2116 SEMINARY—BEAU. FURN. 4 RMS.; newly decor.; electric refrig. Nr. trans Everything incl. $50. Buckingham 0312.

1809 LINCOLN PK. WEST, AT MENOMOnee; 2 rs.; mod.; new. furn.; carpet. Comp. hotel serv.; new. dec.; nr. pk., lp.; $42 up

SUBLEASE JAN. 23-MAY 1ST—BEAU. 5 rm. furn. apt. overlooking lake. Complete service reasonable. Bittersweet 2528.

COLUMBIA CREST APT. HOTEL—1-2 RM. kitchenette apts.; attr. furn.; Rogers Park; near lake; $30-$45. 1101 Columbia-avenue.

807 CORNELIA—3 ROOM APT., 3D EAST. Shower, dressing room, inador; conv. to shops, trans.; gas free; $42.50. Wel. 6116.

4500 MALDEN-ST.—1-2-3-4 ROOM APTS.; furn.; newly decorated; service; elec. refrig.; modern; $35 and up. Longbeach 1979.

3½ RM. APTS.—COMP. FURN., ON THE lake. Priv. beach. Garage in conn. $60-$70. 1200 SHERWIN-AV. SHEL. 9745.

3½ R., $55; 4 RM., FRT., $65; ATTR. FURN. Decor.; ext. bed. 1656 Juneway-terr.

4 RM., 2 BEDRM.—LT., CLN., COMF. FUR. Refrig.; all tran. 2848 Seminary. 1100 W.

3719 SOUTHPORT—2-3 ROOM APTS.; NEW decorated; smart, modernistic furn.; $40 up.

SUBLEASE FURNISHED APT.—2 BEDRMS Steinway piano. Delaware 3310.

3 ROOMS—ATTR. FURN.; EXT. BED; $48; all trans., schls. 6721 Glenwood.-Bri. 4428.

NORTHWEST.

1-2 RMS. — FURN. MAID SERVICE elev. serv.; exc. trans. 1850 Humboldt-blvd.

3 ROOMS—NICELY FURNISHED, HT., GAS, elec. free. $28 month. 5109 Dakin-st., 1st.

2649 N. KEDZIE—2-3 RM. APTS. PRIVATE bath, refrig., exc. trans. Reasonable.

4814 N. BERNARD—2 RMS., MOD., REFR., gas, elec.; nr. Kimb. L. $32.50. Irv. 8752.

WEST.

THE CERVELL—SNAPPIEST 1-2-3 ROOM kitnt. apts., firprf. bldg.; elev., home atmos. All trans., gentiles. 325 N. Austin. Col. 1078.

— — OAK PARK CHATEAU HOTEL — — 2-3-5 rm. kit.; twin beds; switchbd.; Gentiles. 330 N. Austin-bl. Vil. 8500-Aus. 8510.

ROSANNE, 4024 WEST END-AV.—1½ RM. kit. apts.; ref.; maid, linen; all trans.; reas.

5 RMS.—PRIVATE BATH, $35; PRIV. ENT. Excel transp. Call Canal 2930.

2840 WASHINGTON — 3 RMS., NICELY furn.; priv. bath; stm.; refr.; reas.; adults.

COZY 4 RM. FURN. APT. GD. TRAN., lght., gas, ht., Eng. basmt. $8 wk. Nev. 4537

SUBURBAN.

6 RM. APT. HOME—COMPL. FURN. NEWly dec. 3 lge. bedrms., 2 tile baths, shrs. Evanston, nr. lake. Restr. Greenleaf 8156.

TO RENT—STORES.

South Side.

PART OF STORE FOR RENT—IDEAL LOC. Transfer cor., 2 drs. east of nationally known drugstore. 1548 W. 63d-street.

324-328 W. 71ST—LARGE STOVE HEATED store for tailor, hardware, etc. $25. Premises or Atlantic 3780.

6250-52 CHAMPLAIN-AV.—12X60; STEAM heat; $25. McGloin. Dor. 6200.

STORE—NEW, DEC.; STEAM HEAT; LVG quar.; reas. 10945 Michigan. Pul. 9458.

North Side.

SEVERAL VERY DESIRABLE STORES available in the newly remodeled Dorset Hotel building, southeast corner of Sheridan-rd. and Argyle, good for all lines of businesses; excellent location; very reasonable. See Mr. Epstein in Hotel.

West Side.

— — — — — — BAKERS — — — — — — 341 N. Austin-blvd., nr. Lake-st. Store 20x60; remodel to suit. Reas. Fair. 4845.

. . . . 3705 W. CHICAGO-AV. . . . . Suit., any business; near large theatre.

Suburban.

A1 LOCATED STORE IN HEART OF REtail section adjoining Public Service Company; suitable for any retail line on a well patronized street.
1131 Central-av., Wilmette.
THE ESTATE OF MARSHALL FIELD.
HENRY F. DARRE, AGENT.
135 S. La Salle-street. State 0675.

Miscellaneous.

— — — ARE YOU LOOKING FOR — — — a good retail location for a new business or expansion of your present? We have such locations throughout Chicago and suburbs.
THE ESTATE OF MARSHALL FIELD.
HENRY F. DARRE, AGENT.
135 S. La Salle-street. State 0675.

TO RENT—OFFICES AND SHOPS.

Central.

— OFFICES WITH INSIDE PARKING — AT $45 PER MONTH. In the ultra-smart Blum bldg., 624 S. Michigan-av., adjoining Blackstone Hotel. An address of distinction with convenient parking arrangements at low cost. Ph. Mr. Sanderson, Harrison 9340.

30 NORTH LA SALLE.
OFFERS A CHOICE SELECTION OF SINGLE OFFICES AS WELL AS SUITES OF 2, 3, AND 4 ROOMS WITH MODERN APPOINTMENTS. EXCELLENT LOCATION AND INTERESTING PRICES. ROOM 300.

32 N. STATE—S. W. COR. WASHINGTON Fireproof bldg., one floor; also attractive offices; north light; night service; center loop; single room, furnished, $20; with recept. room, $35, up; beautiful desk space. Phone, Steno. SWIGART & CO., Room 601.

JUST NORTH OF "LOOP."
12 E. Erie-street. Attractive fireproof bldg. Entire 1st floor; 5,280 sq. ft. Apply 12 East Erie-street, 3d floor, or see your broker.

OLD COLONY BLDG.
Furnished or unfurnished. Strictly private office. Phone, secretarial service available. Apply Mr. Holman, Room 1675. Har. 2241.

FURNISHED PRIVATE OFFICES, $20; RECEPTION ROOM, PHONE AVAILABLE. DESK ROOM, $10. BLDG. WELL LOCATED. 82 W. WASHINGTON-ST., ROOM 420.

BEDFORD BUILDING, 203 S. DEARBORN. Offers all or part of 2,400 sq. ft. light space. Also smaller suites. All priced well below market. Room 1001. Dearborn 1776.

OFFICE, STUDIO OR DISPLAY SPACE — P. O. in bldg.; low rent. EDWIN J. BOWES Jr. & Co., 154 E. Erie-st. Whitehall 6026.

— — — MICHIGAN-AVENUE — — — Attractive priv. office with attendant. ADDRESS S E 263, TRIBUNE.

— GOOD ADDRESS — — BUSINESS ASSET — Private furnished office. References required. $50 mo. 105 S. La Salle. Room 1206.

— 20 E. JACKSON BLDG., 8TH FLOOR — Furnished priv. offices, $20 up; desk, $10. Mail-phone, secy. serv. included. Har. 7490.

WESTMINSTER BLDG., 110 S. DEARBORN Exceptional desirable daylight office. FRANKENSTEIN & CO. CENTRAL 5753.

32 W. RANDOLPH, RM. 1506—MAIL, PH. serv., consulting office; reas. Fra. 5396.

333 N. MICHIGAN—MAIL-PHONE SERVICE. Telephone Secretarial Service, Inc.

$1 MO UP—MAIL-PHONE SERVICE DESK space. Reliable. 203 S. Dearborn. Rm. 902.

EXCELLENT PHONE AND MAIL SERVICE —$5 month. 2326 S. Michigan. Rm. 314.

TO RENT—FLOORS AND LOFTS.

DAYLIGHT FLOORS.
2,000-5,000 sq. ft. Dearborn-st., nr. Harrison. Sprinkler, pass. and freight elev.; suitable light mfg., printing or engraving. HALL & ELLIS. 407 S. DEARBORN. Phone Harrison 2241. Mr. Holman.

FOR RENT—2 LGE. FLOORS; $25 A FLOOR and up; imm. poss. 166 W. Lake. Dea. 3788.

INDUSTRIAL PROPERTY.

TO RENT—85,000 SQ. FT.
N. E. cor. La Salle and 25th-st., on switch track of Rock Island Ry. Modern building of substantial mill construction with sprinkler system, elevator, heated. Long loading platform. Suitable for manufacturing or warehousing. Might divide.
A. P. CALLAHAN CO. VIC. 3380.
or see your own broker.

LIGHT MFG. SPACE IN "NEAR-LOOP" well maintained, sprinklered bldg. 2 floors, 13,000 sq. ft. each. Available on lease at only 20c sq. ft. HORACE G. LINDHEIMER, Inc., State 7262.

— — — — — — AVAILABLE — — — — — — 70,000 sq. ft. heavy WAREHOUSE space in central mfg. district, fine truck loading and C. J. switch, 25c ft. heated. CHITTICK, INC. SUP. 5427.

MOST DESIRABLE WAREHOUSE OR LGT. manufacturing space to rt.; units of 1,000 to 30,000 sq. ft.; switch track, tunnel facilities; loop loc.; reas. Wabash 6852.

— SEVERAL BUYS W. SIDE FACTORIES — 15,000 to 45,000 sq. ft. Some with switch. McCARTHY, 26 N. Crawford. Kedzie 8548.

RENT MFG. SPACE, $135, HEATED. DAYlight, spkld. floors, 12,000 ft. each; southwest near loop. Owner. Randolph 4383.

SMALL MANUFACTURER WANTS 1ST floor or basement space. Cen. 6872.

TO RENT—30,000 SQ. FT., 4 STY. SPRK. bldg.; lt., cln. space; will div. Div. 7356.

WANTED TO RENT—1,500 TO 2,000 SQ. ft. for light mfg.; S. side. Calumet 5615.

SALE—W. SIDE NEW 1 STORY BLDG.; 133x150; belt switch, oil ht. Sta. 8270.

40 M FT. BLDG.—4 FLS.; WILL DIV. 125 lb., sprkld.; big elev. Cen. loc. Sta. 7195.

UP TO DATE—1 STY. BLDG., 100X100; excel. offices, etc., reas. Sup. 4761.

FLOORS, ALL SIZES, ALT. OR DIRECT current, spklrd. bldgs. State 4416.

15,000-17,000 SQ. FT.—WE HAVE LIST OF 25 to 35 bldgs. to show you. Ran. 2311.

OFFICE FURNITURE AND DEVICES.

CONTENTS OF FINE OFFICE CHEAP— 3 wal. exc. glass top desks, 2 stor. cbts., 2 add. machs., files, oak, mah. desks, 4 fans, 18 asst. chairs. 2815 Broadway. Lak. 9609.

MOVING FROM OLD TO NEW QUARTERS. Barg. in all kinds of office furn. of every description. Spitzers, 167 W. Lake.

100 FINE DESKS, 200 CHAIRS, TABLES, safes, files. Bargains. 172 W. Monroe.

40 DESKS, 80 CHAIRS, STEEL FILES, bkcs., etc.; partitions, safes. 2849 N. Clark.

LOCKERS, STEEL SHELV., FILES, DESKS, chairs. Central, 20 W. Hubbard. Del. 8495.

100 FLAT TYPE. DESKS, PRICED DOWN Kendricks 218 W. Jackson. Central 4325.

NO. 60 MULTIGRAPH; STAND; TYPE CABinet; access. Perfect cond. Ind. 5906.

SMALL OFFICE FIXTURES, SAFE FOR sale cheap. 701 Capitol Bldg.

MUSICAL INSTRUMENTS.

Pianos and Players.

— WE HAVE SEVERAL GOOD USED — GRAND PIANOS TAKEN IN TRADE ON OUR NEW KIMBALL GRANDS AND CONSOLETTES. TO CLOSE OUT AT ONCE WILL SELL AS LOW AS $195 AND UP. TERMS $2 WEEKLY. W. W. KIMBALL CO., 306 S. WABASH. OPEN EVENINGS UNTIL 9 P. M.

BARGAIN—SLIGHTLY USED SMALL PIANO reduced to only $110; terms, $1 per week. P. A. Starck Piano Co., 234 S. Wabash-avenue. Open evenings.

STUDENT'S PIANO—4 FEET 8 IN. HIGH, only $65; $2 down, 50c wk. Free delivery. WYMAN'S, 604 Republic Bldg., 209 S. State.

— — — — WANT ONE OLD — — — — Steinway grand or midget piano. Briargate 4817.

WALNUT LOUIS XV. GRAND, ALSO SM. size Steinway upright, $175. Walnut spinet, $139.50. Victor Whse., 4807-11 Lake-street.

$2 MONTHLY RENTS SMALL UPRIGHTS TO careful party. 28 E. Jackson, cor. Wabash. RALPH C. BRANCH. Phone Harrison 5854.

2 RECOND. GRANDS AT SACRIFICE prices. Mason & Hamlin, $835; Steinway, $725. Cable Piano Co., 303 S. Wabash.

WANTED—FROM PRIV. OWNER, GRAND spinet or midget for cash. Merr. 4026.

GOOD CASH PRICE FOR USED GRAND OR midget pianos. Kedzie 1300.

MUST SELL BEAU. MASON & HAMLIN apt. grand, cheap for cash. 5408 W. North.

LYON & HEALY GRAND—ALSO WALNUT Spinet. $135. 3238 W. Harrison.

BEAU. GRAND PIANO—STANDARD MAKE $145 cash. 6512 N. Clark.

WANTED—USED GRAND OR SMALL UPright. Mrs. Paige, Van Buren 1248.

WANTED—A GOOD GRAND PIANO FROM pri. party for cash. Sheldrake 5797.

WANTED—SM. UPRIGHT PIANO OR grand from priv. fam.; pay cash. Pla. 6440.

MAHOG. SPINET SLIGHTLY USED, $135. Moist Piano Co., 13th flr., 209 S. State.

— — SMALL GRAND PIANO 4' 7" — — Fine cond., $118. 1514 Howard, 2d floor.

KRANICH & BACH SMALL GRAND. FINE tone. Must sacrifice. 6242 W. Grand.

SAVE ON REBUILT PIANOS—TERMS. LYON & HEALY, 243 S. WABASH-AV.

JEWELRY, DIAMONDS, OLD GOLD, ETC.

CASH FOR OLD GOLD.
DIAMONDS, JEWELRY, SILVER, GOLD TEETH, PAWN TICKETS, ETC. MEMBER Chicago Association of Commerce.
Chicago Gold Smelting Co.
37 S. WABASH-AVENUE, 3D FLOOR.

DIAMOND BRACELET, BEAUTIFUL DEsign. All platinum bracelet. Set with 65 large blue white diamonds. SPECIALLY PRICED ....$175.00 Diamonds, Pawn Tickets, Bought for Cash. THE U. S. LOAN BANK, 10 NORTH CLARK-ST., 6TH FLOOR.

1.26 CT. DIAMOND, BLUE WHITE, American Cut, exceedingly brilliant, set in gent's white gold gypsy ring......$125 Diamonds, Old Gold, Pawn Tickets Bought. LEVINSON'S LOAN BANK, 739 N. CLARK-STREET.

CASH IN DIAMONDS, OLD GOLD, WATCHES, DENTAL GOLD, PLATED ARTICLES. ROMACK GOLD REFINING CO., 7 W. MADISON, AT STATE, R. 501, 5th flr.

CASH FOR OLD AND DENTAL GOLD, sterling silver watches, filled articles, bric-a-brac. Chicago Silver House, 108 W. North.

— — — WE BUY PAWN TICKETS — — — Diam., jewelry, gold, Chicago Jewel Exch., Rm. 1106, 7 W. Madison at State. Dea. 0843.

CASH FOR DIAMONDS, OLD JEWELRY, Gold, pawn tickets, etc. Jeweler's Exchange, 32 N. STATE. 11TH FLOOR.

BEST PRICE FOR DIAM., JEWELRY, ETC. Chgo. Diam. Exch., 32 N. State, Rm. 900.

HOME FURNISHINGS WANTED.

FAIRFAX 6180.
SOUTH SIDERS PHONE US, HIGHEST CASH PRICES USED FURNITURE, RUGS, ETC. SEE SHAMROCK FIRST.

LONGBEACH 3381.
IF YOU LIVE NORTH CALL US. Always highest cash prices for your used furniture, rugs, etc. Call day or night.

CALL KEDZIE 1300.
Good cash prices for used furntr., rugs, sew. mach., grand or midget pianos, etc.

PARTY NEEDS FURNITURE, RUGS, GRD. piano, linens, paintings, dishes. Lon. 4110.

NORTH SIDERS—BEST PRICES FOR FURniture, rugs. CLARKE'S. Longbeach 4711.

— PARTY NEEDS FINE FURNITURE — Orientals, art obj., linens, etc. Edg. 7580.

SUNNYSIDE, 6000 — NEED USED FURN., rugs, grand piano at once. Pay your price.

ROCKWELL, 0901—WILL PAY YOUR price. Need furniture and rugs at once.

INTER. DECOR. WANTS FINE FURN., rugs, gr. piano, bric-a-brac. Edge. 1307.

— — — PHONE ROCKWELL 6900 — — — Best cash prices for furniture and rugs.

BUSINESS DIRECTORY.

Moving and Storage.

SAVE 40%—MOVE SAFELY IN PADDED compart. cars everywh., U. S. and Canada. General Movers, 3204 Harrison, Van B. 6878.

TRANSAMERICAN INSURED COAST-COAST. Full-part load. 540 W. 59th. Wen. 0109.

Piano Tuning.

PIANOS TUNED, $2—24 YRS.' EXP.; REpairing reas.; guar. Cole, Normal 5218.

Rug Cleaning.

$1.50 9X12 THOR. CLEANED BOTH SIDES; exp. repair. M. & H. Cleaner, Kedzie 1614.

$1.25 9x12 DOM.—CLEAN BOTH SIDES like new, all wk. guar. A. C. Rug, Kil. 2336.

BUILDING MATERIALS.

Heating and Plumbing Supplies.

GUARANTEED USED BOILERS — BOILER sections, grates and parts. Complete stock of radiators, pipes and fittings. F. H. A. plan. 1247 W. Lake, Monroe 3387.

Iron and Steel.

NEW, USED BEAMS, CHANNELS, ANGLES; cut to order, delivered in any quantities. Clonick Steel Co., 1475 S. State. Vic. 1475.

Miscellaneous.

LOOKING FOR SASHWEIGHTS? WE HAVE them, round or square; ½ to 200 lbs. We deliver; price below wholesale. Jacob Meyer Hardware, 1013 S. Halsted-st. Mon. 0796.

BARTER AND EXCHANGE.

LEAVING FOR FLORIDA. WILL TRADE my $1,600 genuine Eastern Mink coat for Diamond solitare. Wellington 8708.

CARPENTRY FOR RM., BOARD AND CARfare. Rel. man. Address F 420, Tribune.

WILL TRADE FINE HUDSON SEAL COAT for a good used car. Dearborn 9257.

REAL ESTATE—APARTMENT BLDGS.

South Side.

A REAL 12 APT. BARGAIN!
Modern 12 apt. bldg. located in West Highland. Close to schools, churches, shops, and trans. Income $7,000. Indicated price $30,000. Ample financing can be arranged. Principals only. Mr. Rylands.
McKEY & POAGUE,
Radcliffe 7911. 7911 S. Ashland-av.

TRUST LIQUIDATION—6 APT. NEAR 48TH and Ellis; reduced from $25,000 to $18,000; 6 rms., 2 baths. Phone Hyde Pk. 7000.

82D-LAFLIN—2 FLAT, 5-5, GLZ. PCH., 2 car brk. gar. Stoker. Barg. Rad. 4150.

Southwest Side.

— — — — — — — HERE — — — — — — — In one of Chicago's finest residential districts we have some unusual income properties at attractive prices. See this 6 apt. brk., stm. ht., on attractive corner, at only $15,000. Get our latest list of bargains. F. H. HALVORSEN CO. 3145 W. 63d-st.

MORTGAGE HOLDERS SALE—10 FLAT corner building near 63d-Rockwell. Real sacrifice. $23,000. DOMBROU, 1615 W. 51st.

$5,500—CHICAGO LAWN 2 FLAT; AIR cond.; gar. 96x125. Leav. city. Stew. 3601.

North Side.

6 Apartments—Only $10,000.
Fine transp. Good renting location. 4 and 5 rooms. Also 3 car brick garage. ARTHUR KRUGGEL & CO. Longbeach 5531.

— — EDGEWATER 2 APT., $8,000 — — 5-5 rms.; new refrigs. and stoves; stm. ht., stoker; nice yard, gar.; e. of Clark-st. Walter T. Larson, 5157 N. Clark-st. at Foster.

SACR. MOD. 2 APT., 6 RMS.—12 YRS. OLD. Tile bath, h. w. ht., 2 brk. gar.; wooded lot. Priced to sell, $10,500. Bri. 3509.

LOVELY, ATTRAC. 3 FLAT—DEVON-WESTern district. Price $13,000; terms. John J. Kern, Inc., 1520 Devon. Shel. 8600.

SACRIF.—2 FLAT; 5-6 RM.; BRK. BASE.; E. Diversey "L"; $4,500. Dirks, 1166 Diversey.

DEVON-WESTERN—12 FLAT, 4-5 RMS. Tile bath. Price only $34,750. Bri. 4000.

2 FLAT BRICK—6-6 RMS., NR. WINNEmac park. Pr. $6,250. Zeller. Wel. 4466.

MOD. 2 APT. BRK. ENCL. PORCHES. GAR. Pr. $4,500. Tms. Dette, 1922 Irving Park.

LIVE IN CITY—2 FL. FR.; $4,950; TMS. Magruder, 5044 Montrose. Pen. 7670.

16 FLAT—4-5-6 COR., NICE LOC.; RENT $7,500; pr. $29,000; terms. Lon. 5332.

Northwest Side.

— — ORIGINAL MTGE., $100,000 — — Priced now $45,000 buys new yellow brick; 10 yr. old, steel construction, 26x4 rm. apts. Stm., refrig. Rts. $11,160. Only $10,000 req. FIRST STATE MORTGAGE CO. 4752 Fullerton. Spaulding 1500.

8 FLATS—$21,000,
Attractive Brick Corner Building. 6-4 room and 2-5 room apartments. KEENEY, 5612 North-av. Merrimac 4300.

2 BUILDINGS—8 APTS., 4 ROOMS, STEAM heat, elec. refrig.; 2 apts., 5 and 6 rooms, individual furnace. Total income $348 mo. Pr. $24,500. Call owner, Lincoln 0890.

— — $6,000 CASH BUYS 13 APTS. — — Income $5,700 year; quick action, $19,000 2 apts. steam heat, $500 req., full price $4,500. Louis Morris, 4006 Division-street.

West Side.

N. AUSTIN BRICK 2 FLAT—CHOICE LOCAtion; 5-5; tile bath, inclos. sleep. porch, 2 h. w. plants; large 2 car brick garage; lot 30x125; a real buy. KLING, 5448 W. North-av. Merr. 9600.

— — — ONLY $395 DOWN — — — Buys 2 flat brick, steam heat. Full price, $3,950. FIRST STATE MORTGAGE CO., 4752 Fullerton. Spaulding 1500.

4050 W. MONROE—3-5 RM. APTS. SEParate heating plants. Cons. $6,500. Shanklin & Co., 111 W. Washington-st. Fra. 5034.

FOR SALE BY OWNER—7 AND 8 RM. 2 fl. brick, 31 ft. lot, oak trim, furnace; $2,300; needs rep. 3331 W. Adams. Col. 2150.

9 APT. BLDG.—3 58 AND 6 48; STM. HT.; rents $3,100 per yr.; pr. only $9,750. BERKSON, Inc., 3708 Roosevelt. Red. 1687.

REAL ESTATE—BUSINESS PROPERTY.

South Side.

7203 S. ASHLAND—2 STY. BRK., STM. HT. Store and 6 rm. apt. Income $1,200; cash price $6,750. Efert, State 0088.

2 FLAT — EST. GROC. 1ST FL. BUNG. rear. Sacr. 6958 S. Carpenter. Wen. 3499.

STORE, 3 FLATS, BRICK, NR. 55TH-HALsted. $4,500. Inc. $100 mo. Hem. 7900.

North Side.

— 1 STORY STORES, NR. L STATION — 6552-54 Sheridan-road; 1 story brick; three modern stores; present rental, $4,500. Can be increased. Stove heat; part trade. $50,000.00.
R. M. O'BRIEN & CO.
111 W. Washington-st. Rand. 3062.

Northwest Side.

BRICK STORE AND FLAT. HOT WATER heat. 2 boilers. 2 car garage. 3012 W. Irving Park-rd. Brown, Longbeach 8833.

MUST BE SOLD THIS WEEK—STORE, 6 apt. brick, garage. Hot wat., clear. $4,300. $140 mo. Walchok, 2609 Division, bet. 10-3.

General.

2 STORY BLDG., SUIT. FOR MFG., ETC.; in small town. Address S F 521, Tribune.

REAL ESTATE—HOUSES.

South Side.

90% FHA FINANCED HOME ON EXCEPtionally large lot, S. W. of Beverly Hills. 10% cash, bal. $33 a month, which includes prin., int., insur. and taxes. Improv. in and paid. For free circular of sketches and floor plans covering price range to $5,650 for 2 story 6 room residence and attached garage complete, address Constr. Dept., 9553 S. Seeley-avenue.

— BRK. BUNG.—$2,000 UNDER PRICE. — Beaut. mod., massive corner home; 2 car brk. gar.; owner sacrif. to leave Feb. 15. On May-st., nr. 79th. Price cut to $5,250; $1,000 cash, low monthly payments. Ren. 1689.

5 ROOM BRICK BUNGALOW—EXCELLENT condition, hot water heat, octagonal front. Lot 30x125; in Little Flower Parish. Price $5,500, only $1,000 cash required. Rad. 7300. DONALD F. MOORE. 7748 S. ASHLAND.

DE LUXE BUNGALOW, OCTAGON FRONT. 6 rms., h. w. ht., steel construction, lot 31x125, 2 car gar., nr. 80th and Wolcott; price $6,500, cash $1,000, bal. $44 per mo. John McCarthy, 1405 W. 63d. Rep. 5000.

BISHOP-ST. NEAR 95TH—WELL BUILT. 1st class 6 rm. brick bung.; hot w. ht.; tile bath; 2 car gar.; 33 1-3 ft. lot. Price reduced from $8,500 to $6,750. Terms. Ryan & Co., 1546 W. 95th-st. Bev. 5747.

FOR SALE—BUNGALOW, 5 ROOM BRICK, hot air heat, 2 car garage; near churches, nr. transp. South Shore 6675.

RARE BARGAIN! 5 ROOM BUNGALOW, 1 car gar.; h. w. ht.; $3,600; small down payment, bal. $23 mo. 4034 W. 63d. Por. 6411.

5 ROOM BRICK BUNG.—INSULATED, 2 car garage; near 91st. R. I. sta. and both schools. Price $5,750. Cedarcrest 5173.

6 RM. BRK. BUNG.—TILE BATH, TILE KIT. $1,000 down. 93d and Oak. Beverly 7275.

$4,500—NEW 5 ROOM BRICK BUNG. NEED $600, bal. $39.30 mo. Vincennes 6920.

— DE LUXE BRAINERD BUNG.—6 RMS.; stoker; gar.; want reas offer. Ced. 1602.

Southwest Side.

DE LUXE 6 RM. OCT. FRT. 64TH-FAIRfield. Tile bath, h. w. ht. $7,650. Rad. 4150.

North Side.

FORECLOSURE BARG.—6 RM. RES.; H. W. ht.; gar.; $3,750 or offer; $500 dn. Rav. 0380.

24 RMS.—½ BLK. LINC. PK.; 2400 N.; R. W. all rms.; $11,500. W. J. Boyd. Sta. 5799.

Northwest Side.

— — — BUY HOLC PROPERTIES — — — BEST VALUES, TERMS, LOCATIONS. $500 CASH. $36 per mo., incl. interest, buys this 5 rm. h. w. heated bung. and garage; thoroughly reconditioned; conven. loc.; nr. steam transp., schools, and good shopping center. S. O. STONE, 4503 Milwaukee. Pens. 3900.

$5,000 SACRIFICE.
Attractive 5 rm. brk. bungalow, good cond., garage; near schools, trans., stores. A. J. Schorsch & Co., 6059 Irving Park-road.

MODERN 5 ROOM OCTAGON BRICK BUNG. Hot water ht., steel construction. 9 yrs. old. Belmont-Austin section. Price $5,950. Cash, $1,000. Easy terms. Ave. 2200.

5 ROOM BRICK BUNGALOW—HOT WATER heat, like new, near St. Cornelius. Price $5,800, cash, $500, balance terms. GREGOR, 4200 Lawrence, Palisade 1461.

BRICK BUNGALOW—5 ROOMS, HOT WAter oil heat, 2 car garage, near L. 2951 Leland-av. Brown, Longbeach 8833.

6 RM. FRAME RES.—FURN. HT., GLAZED rear porch, gar.; $2,950, req. $950 down paymt., bal. like rent. Flohrs, Avenue 5577.

NEW ENGLISH HOME COMMUNITY ON Rutherford—Normandy, just No. of Belmont. A. J. Schorsch & Co., 6059 Irving Pk.-rd.

FRAME COTTAGE—LGE. LOT, BEAU. LOC. For quick sale $2,300; cash down, $800; bal. E Z. Acme Realty, 4126 Milwaukee-av.

NEAR PORTAGE PK.—MOD. 11 YEAR OLD lge. 5 r. brk. bung., 2 car gar. $5,375, tms. Rex Realty, 3010 N. Central. Berk. 3700.

5 RM. BRICK BUNGALOW NR. BELMONT-Central; $4,500. Pensacola 2600.

$500 DN. BUYS 5 RM. OCTAG., YELLOW brick bung., bal E Z. Flohrs, Ave. 5577.

LOOK—3828 SACR'MENTO, 4429 HARDING, fr. bungs., $3,450, $3,750. Key. Pal. 7202.

WIDOW DES. SELL 6 R. HSE. 47¼X125 ft. lot. Leav immed. Reas. Ave. 3912.

SAUGANASH — TYPICAL OLD ENGLISH resid. offered at a barg. Longb. 5295.

SACRIFICE 5 RM. BUNG.—FURNACE; 50X125; gar., $3,750, $1,250 cash. Kild. 3361.

HOME WITH INCOME FLAT—$750 DOWN. Bal. monthly. Address C M 416, Tribune.

West Side.

8 RM. BRK. RES., FULL PRICE, $4,200. Terms. 4228 West End-av. Inquire Serum, 3301 Chicago av. Van Buren 7000.

REAL ESTATE—VACANT.

Southwest Side.

— LOTS ON 87TH-STREET, $107 EACH — Stone road; taxes paid. Free policy. FRANK DE LUGACH. 2339 W. 95TH-ST.

Test Your Facts

Here are the correct answers to the "Test Your Facts" questions on today's editorial page:

1. [b] The Black sea.
2. [a] Sirius.
3. [a] 1933. [The President ordered all banks closed beginning on March 6. They reopened, gradually, from March 9 onward.]
4. [c] Mercury.

REAL ESTATE—VACANT.

South Side.

ACRES NEAR CAR LINE.
7c fare. Act quickly for first choice. As low as $35 down. Build your home. Have garden, fruit and flowers in spare time. For information write at once. ADDRESS F A 400, TRIBUNE.

North Side.

SACRI. 30 FT. LOT NR. CALIFORNIA AND Foster. All imp. in. Phone Ran. 0960.

REAL ESTATE—SUBURBAN—SOUTH.

Beverly Hills—21 minutes to loop.

2 STORY BRK.—5 RMS., HTD. PCH., 2 CAR gar.; nr. R. I.; $6,250; terms. Bev. 4850.

General—Suburban South.

5 ROOM BARGAIN.
All large rms.; built-in bathroom fixtures; Chicago water, gas, elec., hard road; large lot; 39 min. to loop; $275 cash, $25 per mo. Price $2,750. Address E X 273, Tribune.

2½ ACRES WEST OF HOMEWOOD, FINE location for poultry and vegetables; elec. school, hiway, frtge. Can build small home. $50 down, $10 month. Call H. A. Trembly, Hem. 2159, 6551 So. Oakley.

6 ROOM BRICK HOME, GARAGE; NEARLY new; steam ht.; I. C. serv.; $4,950. 10% cash, bal. rent. Address S D 67, Tribune.

REAL ESTATE—SUBURBAN—S. W.

Oak Lawn—36 minutes to loop.

4 RM. HOUSE—COMPLETE PLUMBING. West Oak Lawn. Large plot ground, elec., hard rd. Pr. $3,250; $250 dn., bal. $27.50 mo. J. Stokes, 6348 So. Seely. Pros. 1139.

General—Suburban S. W.

$90 ACRE BUYS 10 ACRE FARM ON paved ½ section line nr. S. W. Highway, Cook Co., high rolling ground. Terms $200 cash, $10 mo. Address F C 582, Tribune.

LARGE HOMESITE—120X185; NR. BEVERly Hills; priced for quick sale at $595. Terms to responsible party. Call Mr. R. Phalen, Harrison 2179.

REAL ESTATE—SUBURBAN—NORTH.

Evanston—15 minutes to loop.

6 RMS., 3 BEDRMS., 50X150; NR. STEAM, schools, shops. $6,500 with $750 cash. Rogers Park 0271. Univ. 0283.

— DE LUXE 6 APT. BLDG., NR. LAKE — 2 ba., gar., less than 5x inc. Gre. 4880.

Niles Center—31 minutes to loop.

— 2 AND 3 APARTMENT BLDGS. — NILES WESTCHESTER REALTY CO. 4120 OAKTON-STREET. Niles Center 2600.

Wilmette—22 minutes to loop.

8 RM. HOUSE, 4 BEDRMS., H. W. HT., garage, 50x189. East Wilmette, nr. sch., all trans. $10,000. Owner. Irving 7231.

NEW 7 RM. BRK.—2½ TILE BATHS, REC. rm., 2 car gar.; $18,500. Gre. 4880.

7 ROOMS—2 PORCHES, WOODED LOT, 50X 169. $9,000 on fine terms. Gre. 2700.

APTS. AND STORES—9 YEARS OLD. Ideal location. Bargain. Gre. 4880.

Winnetka—21 minutes to loop.

$6,000 BUYS 120X170 CHOICE RES. VAC.; all new homes; no assess. Winn. 253.

General—Suburban North.

FOR USE OR INVESTMENT—MIDWINTER Bargain—Lake Mich. riparian rights; 400 sq. ft. area, short distance North of Lake Bluff, some woods, high ground, paved approach, electricity. Price $1,000, $500 cash, $10 mo. Owners. Address F B 312, Tribune.

LAKE COUNTRY FARM ESTATE—1 BLK. Green Bay-rd.; 13½ acres, $110 acre; $500 cash, $15 mo. Address F B 311, Tribune.

REAL ESTATE—SUBURBAN—N. W.

Barrington—40 minutes to loop.

SUMMER AND YEAR ROUND HOMES — Barrington district; bathing, boating, fishing, golf; half acre, wooded ravines, roads, etc.; F. H. A. approved; must be liquidated; special price for those who buy now; terms. Address F A 91, Tribune.

10 ACRES, BEAU. VIEW ON COUNTY LINE road, 4 mi. west of Barrington. See John A. Sloan, owner, Route 2, Barrington.

Mount Prospect—26 min. to loop.

— MODEL HOMES—PROSPECT HEIGHTS — PRICES $4,250 TO $5,600. RT. 54—2 MI. NORTH OF MT. PROSPECT. SMITH & DAWSON. STATE 3861.

Norwood Park—17 minutes to loop.

8 NEW 4-5-6 ROOM HOMES, COMPLETED. Large lots, all improv. pd., low taxes; full bemts.; A1 plumb., heating, insulated; 7c fare; $4,000 and up; $500 dn. $27 per mo. S. W. cor. Harlem-Foster-av. Ph. New. 5347.

Palatine—36 minutes to loop.

TO CLOSE THE BOOKS.
¼ acre $99; $20 down, $3 a month.
1 acre $210; $25 down, $3 a month.
1½ acres $390; $35 down, $4 a month.
2½ acres $500; $50 down, $5 a month.
5 acres $1,200; $100 down, $12 a month.
Good roads, electric, in built-up neighborhood. No back taxes. Clear title. Act quickly. Drive out at once.
Wm. H. Depue, opposite postoffice, Palatine.

Park Ridge—19 minutes to loop.

TO A DISCRIMINATING BUYER I OFFER a high grade home site, 50x177, on Washington at Columbia, Improved. $2,000. Phone Mr. Liljeberg at Franklin 9250.

DES. HOMESITE, 50X177. ARTHUR-CRESCENT, $1,050, all improv. pd. Ard. 3825.

NEW 6 RM. CAPE COD COLONIALS—516 S. Delphia, 1000 S. Greenwood. Sta. 8531.

Roselle—38 minutes to loop.

REPOSSESSED 4 ROOM FRAME COTTAGE —Near Roselle. Ill. Real barg. Sna. 9500.

General—Suburban N. W.

GARAGE TYPE COTTAGE—ALL NEW LUMber, etc., with family sized farm, paved half section, electricity. Ideal start for people limited means. Just outside Norwood Park area. Price $850, $160 cash, $12 mo. Owners. Address F B 568, Tribune.

"ORCHARD FARM"—HIGGINS-ROAD, JUST outside Park Ridge. Runs thru to Devon-av.—includes 1½ sty. 6 room Colonial home, house, big fine garage, nearly 300 ft. frontage on both highways. Price $5,750, $750 cash. Owners. Address F B 328, Tribune.

CHEAPEST FARM ON HIGGINS-RD—ADjoins Mannheim-rd. area. Nearly 5 acres over 300 ft. main highway frontage, live running brook, rich top soil, electricity. $1,250, $250 cash. Address F C 54, Tribune.

6 ACRES, BLACK SOIL; NEAR DES Plaines; $1,470; $200 cash, $15 month. Address F A 92, Tribune.

REAL ESTATE—SUBURBAN—WEST.

Austin—14 minutes to loop.

NR. DIVISION AND CENTRAL—5 R. BUNG., with add. rm. in attic; l. r. 18x15, glzd. slpg. pch., 2 c. gar. Pr. $5,250; $1,500 cash, bal. $33 mo. Crowe, 6110 North-av. Merr. 8877.

$11,000 BUYS MODERN OCTAGON FRT. yellow brk. three flats; 5 rm. apts.; large light rms.; stm. ht. Yearly income $1,890. Pilgrim, 5637 W. Lake. Aus. 1680. Vil. 5100.

Berwyn—17 minutes to loop.

— ANOTHER LIFETIME OPPORTUNITY — $575 down; 5 rm. brk. bung. Very large rms., lrg. lot, gar., side drive. A knockout. Kohout Bros., 6200 W. Cermak. Cra. 5800.

OCTAGON FRT. BRICK DREAM BUNG.— $690 down; lrg. rms.; like new; 2 car gar. Kohout Bros., 6200 W. Cermak. Cra. 5800.

Cicero—13 minutes to loop.

— — CICERO'S BEST 2 FLAT BUY — — 5-5, very lrg. rms., h. w. ht., 2 car gar., good condition; 2½ blk. to L; $7,000. Kohout Bros., 6200 W. Cermak. Cra. 5800.

Downers Grove—37 minutes to loop.

— — — DON'T PAY RENT!!! — — — Have your own home on large garden site. FHA plan, for less than rent. Community new homes. For particulars Address P S 599, Tribune.

CAPE COD—WHITE BRICK 6 RMS., FLAG stone porch, lot 50x157. Ideal home built 1 year ago. Reasonable. 4429 Belmont-road, Downers Grove. Call 1648J.

— — — 2 ACRE POULTRY FARM — — — Good house, large chicken house, deep well, near station, stores, and school. $3,000, part cash. 5123 BELMONT-ROAD.

Elmhurst—23 minutes to loop.

5-6 RM. HOMES—LARGE LOTS, FINE LOC. Barg. E Z terms. Behrends, Fra. 2650.

Glen Ellyn—33 minutes to loop.

12 ROOM HOUSE; LARGE LOT; GARAGE; 2 blocks to beautiful new school and park. Excellent transportation.
WILLOUGHBY & CO., INC.,
77 W. Washington-st. Central 5050.

Oak Park—16 minutes to loop.

A CHARMING N. OAK PK. 5 RM. BUNG. sun rm., glz. slpg. pch., new cond. Only 2 blks. trans. Reduced to $5,900. E Z terms. Johnson Bros., 123 South-Blvd. Austin 3121.

Wheaton—38 minutes to loop.

— 3 ACRE WOODED TRACT ONLY $900 — Beaut. trees, nice loc. Hard road, elect. available. C. & N. W. trans. $150 cash, bal. monthly. Address P C 592, Tribune.

General—Suburban West.

NEW 5 RM. HSE.—LGE. LOT.; NR. SCHL.; gd. trans. $200 dn., $25 mo. Inside needs some finishing. Address S F 514, Tribune.

INVESTIGATE WESTERN SUBURBS FOR best buys. See us in Riverside, La Grange, Western Springs, Hinsdale. Henry A. Miller.

BUNGALOW — 5 ROOMS; NEWLY DECOrated; furnace heat. Maywood 257 or 591.

REAL ESTATE—SUBURBAN—WEST.

General—Suburban West.

— — — JUST LITTLE WAY OUT — — — All Day Sunday—Daily, 1-5. Positively finest CLOSE IN Country Suburban Farm Estates With Homes, $1,450, $225 cash. Also paved rd. farms, $375, $75 cash. Rich high fine land. Roosevelt to Butterfield-rd., just West of York-rd., 3 miles West of Mannheim-rd. Open regardless of weather.

CHICKEN FARM.
2½ acres with 4 rms. & chkn. hse. Deep well & elec. on C. B. & Q. $300 cash $25 per month. Address E Y 450, Tribune.

ABOUT ½ AC. 1 BLK. SO. OF OGDEN-AV., near La Grange. Has paved street, sewer, elec., gas, no assess. FHA approved. Bargain. $990, terms. Address F C 588, Tribune.

BUNGALOW FOR RENT.
5 and 6 rm. brick; near "L" transp. WM. ZELOSKY CO., near Westchester "L" sta. Open every day. Ph. Maywood 8085.

EQUAL TO ABOUT 5 USUAL LOTS—THIS poultry garden farm on stone rd. South of St. Charles-rd., outside Elmhurst, all high rich land. Total price $375, $75 cash, $8 month. ADDRESS F C 55, TRIBUNE.

BEAUTIFUL HILLTOP ESTATE OVERlooking Forest Preserve. Private paved rd., electricity, no assmts., nearly 40,000 sq. ft., good school and neighbors. Price $575, $100 cash, $7 month. Address F C 157, Tribune.

1½ STY. FARM COTTAGE AND FAMILY sized farm; paved rd., electricity, good schools, convenient to Oak Pk. Price $1,450, $225 cash, $18 mo. Address F B 330, Tribune.

REAL ESTATE—SUBURBAN—MISCELL'S.

OWNER MUST SELL.
Small chkn. farm on Rock Island R. R. Water, gas, elec. Easy terms, to sincere buyer. J. Sherman, 6211 S. Troy. Rep. 4703.

REAL ESTATE—ACRE PROPERTY.

3 ACRES BLACK SOIL — NEAR WOLF-road and Devon-avenue. $100 cash. $15 month. Address F A 90, Tribune.

ESTATES PROPERTY.

32 ACRES BEAUTIFUL ROLLING WOODland, large swimming pool, gas, electric, telephone, city water, low taxes, on Route 14 and Northwestern R. R. transportation, $8,000 or best offer within 30 days, ½ cash, bal., 5 yrs. at 4½%. By owner, John A. Sloan, Route 2, Barrington, Ill.

REAL ESTATE—RESORT PROPERTIES.

Illinois.

FOR QUICK SALE—$595; $25 DOWN, $3 wkly. buys this charming 4 rm. lake cottage. Brand new, carpenter built, on large scenic lot. Magnificent natural lake; 40 miles N. W. of Chicago. All improvements paid. Clear title. Restricted. ADDRESS F F 126, TRIBUNE.

OWN YOUR OWN BEACH
On Lake Michigan; 40 mi. North of Chgo. Full riparian rights. Part of old golf course. Build your summer home here. Acre tracts right on lake for only $1,500. Terms. Write for details. Address F B 306, Tribune.

— — — OWNER WILL SACRIFICE — — — Lovely lake cottage, $700, part cash. Insulated for winter use; only 2 years old; like new. Beautiful lake; private beach; close to Chicago. Must be sold at once. ADDRESS S C 485, TRIBUNE.

ELEGANT 4 ROOM COTTAGE — WOODED hilltop location; beautifully landscaped; northern Illinois' finest private lake; 1 hour Chicago. Sacrifice $950; convenient terms. ADDRESS S F 94, TRIBUNE.

$2,000 LOG CABIN — NOW $995, FULLY furnished, electric light, shower, etc.; large sand bottom lake, 50 miles northwest; $20 monthly. Address F E 453, Tribune.

MUST SELL—PISTAKEE LAKE COTTAGE; inside plumbing, water, gas, elec.; $1,450; terms; no trade. Address S D 81, Tribune.

YR. ROUND HSE., $1,400. COMMUTE daily; sand beach. Address S D 79, Tribune.

Michigan.

MOD. LOG CABIN—FRPLC., H. W. HTR., restr., exclusive lake, Up. Mich., $1,500. Mid. 3678.

Wisconsin.

MUST SELL
Beautiful 4 room cottage on an unknown large, natural springfed lake; only 59 miles northwest of Chicago; $675 complete; $100 cash; $12 per month; no trade. ADDRESS S B 212, TRIBUNE.

REAL SACRIFICE—4 ROOM COTTAGE AND lg. screened porch; $725, with boat, $100; built for all year use, on lge. lake, sand beach, real fishing; 2 hour drive; easy terms. ADDRESS S C 454, TRIBUNE.

MUST SACRIFICE LARGE LAKE FRONT lot. [Full riparian rights.] With new 4 rm. home worth $3,500, both for $1,895. Sm. dn. paymt.; easy tms.; 45 m. north of Chicago. ADDRESS F E 452, TRIBUNE.

CIRCUMSTANCES FORCE SACRIFICE 4 ROOM cott., glazed pch., inside toilet, comp. furn.; 53 mi.; $850. Address G K 47, Tribune.

FORCED SALE COTT.—70 MI. N. W., FINE lk., ¼ val., $650. Address H Y 294, Tribune.

LARGE WATERFRONT SUMMER HOME— $900. Address S C 456, Tribune.

REAL ESTATE—FARM LANDS.

Farm Land Classified advertisments will be found in the News Section adjacent to the daily feature "Day By Day Story of the Experimental Farms."

REAL ESTATE WANTED.

Apartment Buildings.

HAVE $5,000 CASH—WANT 2 FL. OR HM. N. or N. W. Address H N 397, Tribune.

Vacant.

OLD. ESTAB. BUILDERS IN MKT. FOR 40 close in lots; must have sewer, water, hard road; cash for same; price must be right; give exact loc. Address S F 401, Tribune.

REAL ESTATE FOR EXCHANGE.

Apartment Buildings.

CLR. MOD. 2 APT. AND CASH — FOR MOD. 6 to 12 apt. bldg. N.-N. W. side. Longb. 5295.

EXCH. BRICK STONE 3 FLAT; MONTR., nr. Crawf. Robinson & Gilfoy. Mer. 5400.

Business Property.

WESTERN SUBURB — TWO MAIN HIGHways. $20,000 value. Want Miami or Los Angeles improved. Address F 446, Tribune.

Houses.

WILL CONSIDER VACANT UP TO $1,000 part payment partially completed 1½ sty. cottage opp. Forest Preserve on main paved highway. Family sized farms back of this home. Price $2,750, $250 cash required, $30 month. Owners. Address F B 304, Tribune.

MODERN 12 ROOM HOUSE—FINEST SUBurb for school and transp.; want 2 apt. bldg. N. or N. W. Chgo. or Oak Park. WILLOUGHBY & CO., INC., 77 W. Washington-st. Central 5050.

WILL TRADE $10,000 EQUITY IN WINnetka 8 room brick house east of Indian Hill station for business or residential vacant. Address F 221, Tribune.

Miscellaneous.

CLEAR CALIFORNIA PROPERTY
Elegant estate furnished on beautiful Lake Elsinore, 1½ hours drive from Los Angeles, 1 mile from world's finest mineral springs. 15 rooms, 3 baths. $35,000, clear. Exchange for any good Chicago or eastern property. Courtesy to brokers. J. M. Ferguson, 1252 S. Curson-av., Los Angeles, Cal.

REAL ESTATE LOANS, MORTGAGES.

MONEY TO LOAN ON CHICAGO AND SUBurban real estate. Reorganization, construction, loans accepted. Also FHA and Rental Housing Loans.
HEITMAN TRUST CO.,
3D FLOOR. 10 S. LA SALLE-STREET.

MORTGAGES.
Lowest Mortgage Rates Available.
HENRY P. KRANSZ CO.,
29 S. La Salle-st. Randolph 2561.

FIRST MORTGAGE LOANS.
Have funds available for 1st mtges. on North and Northwest properties. [illegible] Beesley & Co., 4219 Irving Pk. [illegible]

HIGHEST CASH PRICES PAID FOR MORTgages on South Side property. Also loan at current low rates. WM. L. SHARP & CO., 237 W. [illegible]

FULL VALUE PAID FOR GOOD DEfaulted mtgs. Get my price before selling. Send full details. Address F C [illegible]

— COMPLETE MTG. LOAN SERVICE of all sizes. JOHN T. WHEELER, 1st Nat. Bank Bldg. Franklin [illegible]

1ST MORTGAGES MADE OR BOUGHT or res. 5% int. Quick action. [illegible]

MILWAUKEE-WESTERN MORTGAGE CO. Study our Sunday ads. Brunswick [illegible]

I PAY CASH FOR 1ST MTGS. DEFAULTED OR NOT. ADDRESS S F 82, Tribune.

WANT CHICAGO 1ST MTGES. [illegible] Bromell Bros., 111 W. Wash. Ran. 9121.

STOCKS AND BONDS.

— — WE BUY REAL ESTATE BONDS, MORTGAGES AND CITY JUDGMENTS. Stern Weissburg, 134 N. La Salle. [illegible]

CASH PAID FOR DEFAULTED REAL ESTATE bonds. MAKLER BROTHERS, INC. 120 S. LA SALLE. CENTRAL 2060.

BUYERS—REAL ESTATE BONDS, STOCKS. Goven-Eddins, 11 S. La Salle. Fra. [illegible]

SEWING MACHINES.

CASH PAID FOR USED SEWING MAchines, any make. Call Kedzie [illegible]

SINGER NEW ELEC. CAB. CONSOLE, $32.50. Drop head, $7. 3825 Lincoln-av.

TREADLES, $5 UP; SINGERS, WHITES, portbls., cons., $24.95 up. 1952 [illegible]

COLLECTIONS.

COLLECTIONS EVERYWHERE — NO COLlection, no charge. United Mercantile, Rm. 208, 140 N. Dearborn. Phone Ce[illegible]

LOANS—PERSONAL AND BUSINESS.

Personal Property and Salary.

Local Loan Gives You the Service You Want

The easier we make it for you to borrow the more we save you in time and money. Our aim is to offer you whatever plan will enable you to borrow most easily. We make liberal Furniture and Auto Loans, but most of our loans are to employed men and women on their signature only because the average employee is entitled to . . . an . . . advertisement. Just phone or write or come in if steadily employed you are entitled to—

$25 TO $300 SALARY LOANS

On Your Signature Only WITHOUT CO-MAKERS OR ENDORSERS.

You may make your own repayment terms [repaying any time within 20 months] and you are charged only for the actual time you have the money. We cannot tell you about our service in an advertisement. Just phone or call at one of the following offices.

Your loan request can be taken over the telephone so you can obtain the money more quickly when you call in person. You'll be surprised to find how rapidly the money is advanced.

7 W. MADISON, at State. RANdolph 8400. THOS. F. KERWIN, MGR.
1 N. PULASKI [Crawford]. KEDzie 5900. Oak Park Phones EUclid 6163. ARTHUR J. SALS, MGR.
8 N. OGDEN, at Madison. HAYmarket 4700. JOHN J. O'BRIEN, MGR.
821 W. 63D, near Halsted. ENGlewood 7800. MILLARD F. WHITE, MGR.
1212 N. ASHLAND, at Mil. BRUnswick 3100. WALTER R. TAYLOR, MGR.
4013 MILWAUKEE, at Cicero. AVEnue 1400. JOHN J. FLANAGAN, MGR.
4701 N. WESTERN, at Leland. LON. 2161. Evanston Phones GREenleaf 5100. PETER J. BURR, MGR.

Local Loan Co.
UNDER STATE SUPERVISION.

"PERSONAL CREDIT" LOANS
AT REDUCED RATES.

For the salaried man or woman a loan plan based ENTIRELY on earning capacity and personal responsibility. "Personal Credit" loans are made up to $300 . . . without co-makers, furniture, car mortgages, or securities . . . on the individual's signature only or just those of husband and wife . . . simply . . . quietly . . . quickly. Monthly charge 3% on $100 or less and 2% on balances above $100.

Chicago and Suburban Offices of Personal Finance Co.

UPTOWN, 2d Floor	4750 Broadway	LONgbeach 4090
NORTH, 2d Floor	4770 Lincoln-av.	LONgbeach 1321
IRVING PARK, 2d Floor	3982 Milwaukee-av.	PALisade 0089
WICKER PARK, Ground Floor	1954 W. North-av.	ARMitage 0833
AUBURN PARK, 2d Floor	757 W. 79th-st.	RADcliffe 8225
WOODLAWN, 3d Floor	841 E. 63d-st.	HYDe Park 1471
MARQUETTE PARK, 2d Floor	2403 W. 63d-st.	REPublic 7229
GARFIELD PARK, 2d Floor	4010 W. Madison-st.	NEVada 2134
OAK PARK, 2d Floor	1040 North-blvd.	VILlage 6840
BERWYN-CICERO, 2d Floor	6346 W. Cermak-rd.	BERwyn 666
EVANSTON, 2d Floor	706 Church-st.	GREenleaf 6081

Open Tuesday and Friday Evenings Until 7:30 P. M.

PERSONAL FINANCE CO.

NOTHING BUT YOUR SIGNATURE REQUIRED ON LOANS
UP TO $300
FULL PRIVACY.
FAST SERVICE.
FLEXIBLE TERMS.

Arrangements can be made also for automobile loans, furniture loans, and co-maker loans, if any of these should be preferred. We also finance automobiles. . . so as to reduce your payments.

FAMILY LOAN CORPORATION.
LOOP OFFICE: 202 S. State-street, cor. Adams. Century Bldg., Room 301. Telephone Wabash 2994.
SOUTH SIDE: 9113 Commercial-av. [Open Thursday Evenings.] Lincoln Bldg., Rm. 10. Telephone Regent 6220.

BILLS TO PAY? C. C. ERD SHOWS THE WAY!
Quick, Simplified Loans
$30 to $300
SALARY LOANS On Your Own Signature.
Also Automobile Loans, Furniture Loans.
A Friendly Personal Finance Service. Backed by Over 50 Years of Experience.
C. C. ERD
Phone Central 4733.
7 S. DEARBORN-STREET. ROOM 616.

Do You Need Money?
YOUR SIGNATURE IS OUR GUARANTEE.
Applicants who are able to meet our requirements can secure loans WITHOUT THE SIGNATURE of CO-MAKERS.
Prompt personal service dispatched with efficiency and privacy.
L. T. BAKER & CO.
30 W. WASHINGTON-ST.
Rm. 1407. Randolph 6151.

QUICK CASH LOANS
FOR IMMEDIATE NEEDS
1—PHONE, COME IN OR WRITE
2—SIGN THE PAPERS
3—WALK OUT WITH THE CASH
FREE PARKING for Domestic customers at S. E. Cor. Dearborn and Lake, up the ticket.
ILLINOIS
DOMESTIC FINANCE CORP.
100 N. State, 2d floor. Phone Fra. 3494.

State Supervised Loans, $50.00 to $300.00.
SALARY—FURNITURE—AUTOMOBILE PROMPT, CONFIDENTIAL SERVICE
CHICAGO FINANCE CO.,
ROOM 1301, 11 S. LA SALLE-ST. Telephone Central 1060 or Central 4163.

WE HELP THE MAN
Who NEEDS A LOAN.
Loans from $25 to $300.
Salary, Furniture, Auto Loans.
T. B. WARD, INC.,
6 S. Dearborn, Room 408. Randolph 2060.

LOANS—PERSONAL AND BUSINESS.

Personal Property and Salary.

LOANS At Lower Cost
MONTHLY RATE NOW
3% on balance of $100 or less
2% on balance above $100 to $200
1% on balance above $200
NO ENDORSERS.
Loans made on furniture, car or note. No wage assignments. 10 to 20 months to repay. No credit inquiries of friends or relatives. Apply to office convenient for you.

LOOP OFFICES:
100 W. Monroe, 7th floor. STAte 1777
36 S. State, 16th floor. FRAnklin 0884
111 W. Washington, R. 253. FRAnklin 1082
5 S. Wabash, 13th floor. STAte 5151
28 N. Clark, Room 253. FRAnklin 1082

Neighborhood Offices:
6255 S. Ashland, 2d floor. HEMlock 4510
2355 W. 63d-st., 2d floor. REPublic 4472
6856 S. Halsted, 2d flr. ENGlewood 5534
841 E. 63d-st., 4th floor. PLAza 8360
9204 Commercial-av., 3d flr. SOuth Chi. 0103
11106 S. Michigan, 2d flr. COMmodore 3880
4554 Broadway, 2d floor. LONgbeach 7163
2800 Milwaukee-av., 3d flr. CAPitol 3440
4704 Irving Park, 2d flr. PENsacola 4570
3150 Lincoln-av., 2d flr. BUCkingham 1006
1737 Howard-st., 2d flr. ROGers Park 8320
Cicero, 6012 Cermak-rd., 2d flr. CICero 6400
Oak Park, 1140 Lake-st., 2d flr. EUClid 503
1 N. Pulaski [Crawford], 5th fl. KED. 0704
"Doctor of Family Finances."

HOUSEHOLD FINANCE
CORPORATION.
Hear Edgar Guest Wednesday Eves., WBBM. Also Morning Reporter, 7:00 A. M., WBBM.

REDUCED RATE LOANS
Payments to Fit Every Purse. Loans to Fit Every Purpose.
PLAIN NOTE LOANS
With or without endorsers.
FURNITURE LOANS
on signature of husband and wife.
AUTO LOANS
Monthly rates 3% on balances of $100 or less. 2% on balances above.
UNDER STATE SUPERVISION.

9—OFFICES—9
4013 Milwaukee-av., R. 207. AVEnue 0443
3166 Lincoln-av., R. 224. BITtersweet 3360
4803 Lincoln-av., R. 208. LONgbeach 3456
749 W. 63d-st., R. 200. ENGlewood 1711
6306 Cottage Grove, R. 305. HYDe Park 0604
6428 Cermak, Berwyn. Law 2882, Ber. 371
137 N. Marion, Oak Pk. Aus. 2624, Vil. 6886
1 N. Pulaski-rd., R. 415. VAN Buren 5040
1791 Howard-st., R. 312. ROGers Park 0754

COMMONWEALTH Loan Co.
OVER FIFTY YEARS OF SERVICE.

SALARY LOANS YOUR SIGNATURE ALONE
Is Good for $25 to $300.
ARRANGED WHILE YOU WAIT. EMPLOYED MEN OR WOMEN. GOVERNMENT AND CIVIL SERVICE EMPLOYES QUALIFY WITHOUT ENDORSERS
FURNITURE LOANS.
MONEY SAME DAY YOU APPLY
AUTO LOANS.
IMMEDIATE SERVICE. NO INSURANCE REQUIRED
NO DEDUCTIONS
U. TO 20 MONTHS TO REPAY
PHONE FOR INFORMATION.

IMPERIAL
CREDIT CO.
30 W. Washington 11th fl. FRAnklin 8924
6317 S. Halsted, nr. L sta. ENGlewood 4010
7 S. Pulaski [Crawford] 2d fl. NEVada 7060
1548 Belmont at Ashland. 2d. WEL. 6700

Business Loans.

$300 TO $100,000
to machine shops, print shops, factories, laundries, hotels, stores, etc. No endorsers. Terms to suit.
LOANS COMPLETED IN 24 HOURS. Loans of $2,000 up in Illinois, Michigan, and Indiana.
Oldest Estab. in Chgo.
F. BOLAND,
9 W. Washington-street. Franklin 1966.

$300 TO $100,000
To Factories, Machine Shops, Stores, Laundries, Rooming Houses, Restaurants, etc.
LOWEST RATES. 12 HOUR SERVICE.
CALL CENTRAL 5532
For Representative to call on you —
National Acceptance Co.,
111 W. Monroe. ESTAB. 1921

LONG TERM LOANS, $300 TO $150,000
TO FACTORIES, PRINTERS, LAUNDRIES, RESTAURANTS, BAKERIES, HOTELS, STORES, ETC.
Come in or phone for a representative
Accounts Finance Co.
1st National Bank Bldg. Randolph 3240.

TAVERNS, ATTENTION!
Do You Need Money for License Or License Renewal? See Us First. Low Rates—Quick Action—Easy Payments. JACKSON FINANCE CORPORATION, 33 N. La Salle-st., Rm. [illegible] Central 4944.

TO MACHINE SHOPS, FACTORIES, PRINTERS, STORES, ETC. Low Rates. Fast Service. No Red Tape. LA SALLE MORTGAGE & DISCOUNT CO. 11 S. LA SALLE-ST. FRANKLIN 2950.

— LOWEST RATES IN CHICAGO — On Equipment and Collateral Loans. ROYAL FINANCE CORP. 160 N. LA SALLE-ST. CENTRAL 7837-8

MONEY TO LOAN—ON STOCKS, BONDS, mtgs. Suite 925, 39 S. La Salle. Fra. 5565.

Collateral Loans.

JEWELRY LOANS
$1 to $10,000 QUICKLY OBTAINED. Lowest Int. Rates. A Refined Service. ILLINOIS STATE PAWNERS ASSN. 140 N. Dearborn, corner Randolph, 2d Floor.

LOANS ON JEWELRY, DIAMONDS, FURS, silver, cameras, and anything of value. $1 to $5,000. Licensed Private Rooms. CHICAGO LOAN BANK, 37 S. WABASH-AVENUE. 3D FLOOR.

MONEY ON ANYTHING OF VALUE. Federal State Pawners. 160 W. Madison.

— FIRST STATE PAWNERS SOCIETY — Jewelry Loans 1% 42 S. Clark-st.

FINANCIAL SERVICE

— HEIRS — IMMEDIATE CASH ADVANCES — Trusts, contingencies. Commercial Clearing House, 270 Broadway, New York City.

HEIRS — QUICK CASH FOR LEGACIES shares in inheritance, trusts. Probate Finance, 155 North Clark-st. Cen. 2022.

SPORTING GOODS.

WTD. TO BUY—USED SHOTGUNS, RIFLES. MAGES SPORT STORES. 6206 S. HALSTED. 4019 W. NORTH-AV.

HOME FURNISHINGS AND FURNITURE.

[See Also Household Appliances.]

General.

Johnson Furn. Co. CLOSING OUT Furniture Mart Samples AT ½ COST
Open Evenings to 9 P. M.
Parlor sets, all styles and covers..$18 to $85
Bedroom sets 3-4-7 pieces.........$21to $99
Dining room sets, 7-8-9-10 pieces..$25 to $98
Comfortable lounge chairs..........$6 to $25
Boudoir and occasional chairs......$3 to $10
Dinette sets, oak, walnut, maple...$6 to $29
TWIN STUDIO COUCHES................$6 to $28
WOOD beds, twin and full size......$6 to $12
Desks and secretaries..............$7 to $30
Dressers, chests, vanities, buffets..$5 to $19
Innerspring Mattresses, Special.........$4.50
RUG SAMPLES.
9x12 Rugs, all styles, qualities.......$9 to $45
TERMS ARRANGED.
203 E. OHIO
Second Floor. Del. 9020.
4750 Washington
AT CICERO-AVENUE. COLUMBUS 0609.
OPEN EVENINGS TILL 9.

Sensational Sale FURN. MART SAMPLES
OFFERED TO THE PUBLIC
40% to 60% Savings
OUTFIT BUYERS!
We have assembled
A 3 room outfit from our stock of
FURN. MART SAMPLES
PRICED COMPLETE FOR JAN. SALE.
$169
UNLESS YOU SEE THIS OUTFIT YOU WOULD NOT BELIEVE IT POSSIBLE.
Included in This Sale.
2 piece living room sets..........$19 to $89
3 piece bedroom sets..............$19 to $89
7-8-9 piece dining room sets......$33 to $129
Lounge and occasional chairs......$3 to $12
Bed springs or mattresses.........$5 to $12
9x12 rugs.........................$7.50 to $39
HUDGIN TERMS DEL. 5824.
2 Blocks South Furn. Mart.
471 E. Ohio-st.
COR. LAKE SHORE-DR. AT THE LAKE.

— BUY DIRECT FACTORY SHOWROOM — 3 ROOM OUTFITS, COMPLETE, $119. 7-8-9 pc. din. rm. set, $37 up; 2 pc. liv. set, $35 up; 3 pc. bedrm. suites, $39; 9x12 rugs, $15 up. Open eves. 10, Sun. 5. Terms. 4535 WASHINGTON-BLVD.

— REPOSSESSED—SELL FOR BALANCE DUE. 85 Parlor, Bedroom, Dining sets....$19-$29 150 9x12 Amer. Orientals.........$19-$39 2-3 Room Outfits...............$79-$89-$99 Open eves. till 10; Sun. 5 P. M. Easy terms. 5540 BROADWAY.

— — IN TUFT'S WAREHOUSE — — Parlor, dining, bedroom sets..........$29 Imp. and Am. Oriental rugs......$10-$20-$25 Cash or terms. Open eves. 9; Sun. 5 p. m. Allen Furn. Co., 4444 W. Madison-street.

—REMER STORAGE SALE—E-Z TERMS— PAR., BED., DIN. SETS, $20; RUGS, $20. 5822 N. Western. Op. Tues., Thur., Sat. eve.

Central.

— LINOLEUM INSTALLED FREE — Heavy Armstrong Gold Seal, 3½c sq. ft. Balaban, 1547 Roosevelt. Can. 1553. Op. ev.

830 YDS. CARPET, 750 YDS. LINOLEUM. Home, office, store; cheap; Op. Oak. 7070.

— — LINOLEUM LAID FREE — — 3255 N. ASHLAND. Senners. Vict. 2894.

South Side.

Sensational Clearance
All sample and discontinued merchandise from our chain of stores has been shipped to this warehouse for disposal.
209 PARLOR SETS.............$12-$39
198 BEDROOM SETS............$14-$49
105 DINING ROOM SETS........$12-$49
68 STUDIO COUCHES...........$ 8-$24
COMPLETE 3 ROOM OUTFITS.........$99
144 AMERICAN ORIENTAL RUGS..$10-$25
74 GENUINE IMPORTED RUGS....$15-$39
EASY TERMS, 2 YEARS TO PAY.
NELSON BROS.
WAREHOUSE,
6910 COTTAGE GROVE.
Open Evenings 10 p. m. Sunday 5 p. m.

FOR SALE—LIVING RM., DINING RM., bedroom and kitchen furniture. All Furniture Mart Samples 50% off. DUNN BROS., 6716-18 Cottage Grove-av. Open Sundays, 10-5; evenings to 9:30.

100 IMP. DOMESTIC RUGS...$15-$20-$25 150 new parlor, bedroom, dir. sets, $29-$49 RAPP STORAGE & FURN., 5746 S. Ashland.

— 1,000 RUGS; ALL SIZES; $15 UP — Open Tue., Thur., Sat. eves. Klever Shampay Kleaners 4633 Cottage Gr.

— — — NOTHING DOWN — — — 4 rms. completely furnished..........$169 Blvd. 7111. 5409 S. Halsted.

LINOLEUM LAID FREE. 49C-59C-69C YD. Illinois Carpet Co., 4543 Cott. Dor. 0609.

CLEARANCE SALE—SAVE UP TO 75% ON furniture, rugs. SILVER, 235 W. 63d-st.

150 BEAUTIFUL LIVING ROOM SETS FOR sale cheap. 5409-11 South Halsted-street.

— — — CLEARANCE SALE — — — $99 JOYCE BROS. 5711 S. Halsted. Open eves.

575 USED—425 NEW RUGS, 9X12, $5-$35 Checker Cleaners Whse. 6216 S. Racine.

SAC. PRAC. NEW FURN. OF 5 RS.—RUGS, etc. Apt. for rent. Ph. Mid. 5838.

FURNITURE—FIVE ROOM APT. 7040 Parnell-avenue, 2d floor.

North Side.

PRIV. PARTY—7 RMS. OF FURN., 2 BDRM. sets, uphol. pieces, tables, commodes, lamps, knickknacks, Baldwin gr. piano. Or. rugs, broadlm. carpeting, mirrors, etc. Hol. 7511 aft. 10 a. m. Sun. or aft. 7 p. m. wk. days. M. L. Satt, 1324 W. Sherwin-avenue.

OWNER LEAVING CITY — SACRIFICE 6 rm. fine furniture and rugs; complete or separate. Also outlet beautiful apartment. H. Ross, 3731 Pine Grove. Gra. 3318.

EASY TERMS AT SCHAULER'S STORAGE. Reposs. assorted rugs, 9x12, 10x14 $10-$25 3-4 rms. furn. compl. with rugs....$89-$139 4644 N. Western-av. Open daily to 9. Sun. 5.

— — — — KANE STORAGE — — — — Broadlooms, Wiltons, Axminsters.....$10 up Parlor, Bedroom, Dining Sets.........$20 up 2034 Lincoln. Open Sunday and Eves.

140 PARLOR SETS....................$19-$49 125 Bedroom Sets....................$35-$49 Nelson Bros. Op. eves., Sun. 6310 Broadway.

2-3-4 ROOM OUTFITS, $79-$89-$99. EASY terms. Albert Furniture, 4554 Broadway.

CLEARANCE SALE ON ENTIRE STOCK! Real bargains. 4828 BROADWAY.

SAC. BEAU. FURN. OF LGE. APT.; REcently furnished. Will sep. Edg. 7625.

Northwest Side.

— — — HOLLANDER STORAGE CO. SALE — — — 2-3-4 Rms. Fine Furniture............$69-$99 60 8x11, 9x12 Beautiful Rugs............$10-$35 9x12, 9x12 Chinese Oriental Type.......$25-$35 Beaut. Parlor, Dining, Bedroom Sets.......$39 2420 MILWAUKEE. Terms. Open eves., Sun.

SELLING OUT BRAND NEW JENNY LIND and 4 poster wood beds. Modern beds, coil springs, mattresses, $4 to $5. Twin innerspring studio couches, $13. Chicago Furniture, 3327 Milwaukee at Crawford. Pal. 1331.

AFTER INVENTORY AND MART SAMPLES. Parlor, dining, bedroom sets, $20; 9x12 rugs, $11. Cash or terms. Open eves., 10; Sun. 4. BAER STORAGE, 1927 MILWAUKEE-AV.

SPECIAL SALE OF NEW USED FURN. Verschoore's. Open eves. 4040 N. Redzie.

— STORAGE REPOSSESSED FURN., RUGS— National Storage. 2433 Irving Park.

West Side.

PARLOR SETS, ALL COLORS.......$29 up 125 Bedroom sets.................$35 up Terms. ABC Storage. 2225 Madison. Op. ev.

LARGEST STOCK ON WEST SIDE, UNCLM. rugs. Carr Bros., 4420 W. Madison.

Suburban.

$500 TAKES COMPL. FURN. OF 5 ROOM apt. or Harlem and Pleasant-st., Oak Pk. or Lake-st. Village 5125.

RADIOS, SUPPLIES, AND SERVICE.

GENL. ELEC. 1939 BUTTON CONTROL 9 tube sells for $129.95 now $59.95. Stewart 6 tube '39 automatic tuning; list price $24.95; our price $9.95. Open eves. Bay. 3629.

— — — AFTER-INVENTORY BARGAIN — — — Brand new RCA combs. with standard records. 10 tubes $79.95. EDISON Warehouse, 766 Jackson. Seel. 4141.

BODINE CONVERTER—EXC. COND. $16.15. 10, W. 18 ave. 450 Sust. or Eng. 2967.

ZENITH 12 TUBE ALL WAVE $28 TERMS or cash. Ed. Hoeine. 1232 S. Halsted.

Service, Repair, Etc.

GUARANTEED RADIO SERVICE, $1. AETNA RADIO SERVICE. ALBANY 0460.

$1 — EXPERT RADIO SERVICE. $1. JAMES, 2157 N. WESTERN. HUM. 4808.

USED AUTOMOBILES FOR SALE.

You Get the Most for Your Money

AT

STUDEBAKER

There's a lot of difference sometimes between a so-called "bargain" and a really "good buy." Because a good used car must have a lot more to offer than just a cheap price. The very fact that

STUDEBAKER'S OLD CUSTOMERS COME BACK HERE TO BUY

is YOUR GUARANTEE for the most for every dollar you spend. And remember these three important points when you buy a car:

1. Studebaker offers dependable merchandise at consistently low prices.
2. Studebaker offers the largest selection of used cars under one roof, in Chicago.
3. Studebaker sells all cars, regardless of price, under terms of the famous Studebaker Used Car Pledge.

NOW! COMPARE THESE PRICES AND ACT TODAY!

'35 HUPMOBILE COUPE	$265
'33 AUBURN SEDAN	145
'33 OLDSMOBILE SEDAN	175
'33 DE SOTO SEDAN	325
'33 CHEVROLET COUPE	175
'36 REO SEDAN	150
'36 FORD SEDAN	195
'36 TERRAPLANE SEDAN	345
'36 OLDSMOBILE SEDAN	375
'35 PLYMOUTH SEDAN, trunk	325
'31 FORD SEDAN	60
'33 HUPMOBILE SEDAN, side mts.	165
'34 TERRAPLANE SEDAN	185
'31 STUDEBAKER SEDAN	55
'31 STUDEBAKER COMM'L 8 BROM.	60
'36 PLYMOUTH COUPE	395
'31 OAKLAND SEDAN	50
'37 NASH SEDAN	445
'34 PLYMOUTH COUPE	195
'36 DODGE SEDAN	675
'37 OLDSMOBILE SEDAN	575
'36 PONTIAC SEDAN	395
'37 STUDEBAKER COUPE	475
'37 STUDEBAKER SEDAN	495

AND REMEMBER—

Studebaker handles all their own time payment deals—no embarrassing questions from strangers; it's a secret between you and Studebaker alone.

STUDEBAKER USED CAR DEPT. STORE. **26th-st & Michigan-av.** CAL. 6492. Open eves. till 9:30.

AUBURN—'35 SUPERCHARGED TOURING sed.; smart looking, economically operated. Fashion Auto Sales. 5042 Cottage Grove.

AUBURN—'35 4 DR. SED. HTR., RAD. $195 Gerwig Nelson Buick. 8443 S. Ashland.

Buick38,$645
46—De luxe coupe. ALSO '37-61, 4 DR. TRUNK SED., $595. These cars both in except. good cond. Both have white walls, heaters, radios.
STUDEBAKER DEALER,
5924 N. WESTERN

BUICK 1938, $775
Very latest model 41 Special 4 door touring sedan; built-in trunk, radio, heater, defroster. This car will pass for new. Sac. for $775. Your car down, bal. 2 years; 90 day guar. 75 OTHER BARGAINS—ALL MAKES. OPEN EVERY DAY, 9 A. M. TO 10 P. M.
850 JACKSON-BL.

BUICK 1938, $745
4 door 5 pass. model 41 series de luxe touring sedan, built-in trunk, heater, blue finish. Also 1937 4 pass. de luxe sedan, built-in trunk, dual equip. Best buy: $545. Your car down, balance 12-24 months.
3939 Washington-blvd.

BUICKS 7 PASS.
'38-90 Very low mileage, like new..Barg.
'37-90L Radio, heater, much, perfect.$895
'37-90 [illegible]
'36-90 [illegible]
All cars guaranteed. Cal. 4629.
JAMES LEVY BUICK, 2257 S. Michigan.

Buick '37 Conv. Sedan.
Small 40 series; 6 whls., w. w. tires, black top and finish. Red trim, red leather uphol. Cost $1,740; now $695.
Chevrolet, 2401 S. Michigan.

Buick '37 Roadmaster, $595.
Sed., 4 dr., 5 pass. Rad., trk., htr., w. w. tires.
2345 S. MICHIGAN.

— BUICK—'38 CONV. COUPE, $865 — Special series, 6 wheels, side mts., general 10 dual tires, [illegible] WALTON FINANCE, 2229 S. Michigan-av.

— BUICK 7 PASS. SED., $585 — Privately owned and chauffeur driven. Radio, heater and defroster, 6 wheels. Best 1936 Buick buy in Chicago. E-Z terms. WALTON FINANCE, 2229 S. Michigan-av.

BUICK—1931-57 SEDAN [illegible] $55 PLYMOUTH SEDAN, 6035 COTTAGE GROVE.

BUICK—'37 "41" 4 DR. SED.; TRK., RADIO, htr., [illegible] Roc. 8655.

BUICK—'31 SMALL SEDAN; 6 W. W.; $95. Northwest Auto Co. 3939 N. Cicero.

CADILLAC 7 PASS. DE LUXE, $470. 6 wheels, radio, heater, spotlight, trunk rack sedan. Original car '34 and clean as a bargain. [illegible]
F-E-L-Z, 1132 DIVERSEY-BLVD. FAMOUS 20 YEARS FOR BARGAINS.

CADILLAC '36-60, $550.
4 door touring sedan. Side mts., radio, heater, etc. Beautiful green finish.
Z-E-E-H, 5043 MADISON.

CADILLAC — FLEETWOOD CUSTOM CONVERTIBLE SPORT COUPE, LONG WHEEL-BASE. [illegible] PHONE GRACE. 2810.

— CADILLAC '36-60 SED., $545— [illegible] WALTON FINANCE, 2229 S. Michigan-av.

CHEV. '36 SED., $315
Master de luxe 4 dr. sedan, built-in trunk, heater, etc. Your car down, bal. 12-24 months. Guar. MANY OTHER LATE MODEL BARGAINS.
4635 WASHINGTON-BLVD.

CHEV.—'37 MASTER TOWN SED. BUILT-in trunk, low mi., exc. mech. cond., spotless interior; heater, guaranteed. [illegible] CLARK-MAPLE CHEV. 1038 N. CLARK. For 19 years always more for your money.

CHEV.—'38 TOWN SED., TRK., ORIG. [illegible]

CHEV.—1938 DE LUXE TOWN SEDAN [illegible]

CHEV.—'37 TOURING SEDAN, $395— [illegible] COOK COUNTY FINANCE. 1340 W. 63d.

CHEV.—'37 TOWN SEDAN, TRUNK. [illegible]

CHEV.—1938 MASTER COUPE; RUMBLE; [illegible]

CHEV.—'36 MASTER DE L. SEDAN. CLEAN. [illegible] DODGE DEALER. 2524 Milwaukee-av.

CHEV.—'38 DE LUXE TOWN SEDAN; [illegible] 7557 STONY ISLAND. Butterfield 2168.

CHEV.—'34 COUPE [illegible] EVANSTON CARS ARE BETTER CARS. [illegible]

CHEV.—1934 DE LUXE COACH; RUNS good; sacrifice $145. 2500 Washington.

CHEV.—'37 MASTER 4 DR. SED. TRK., [illegible]

CHEV.—'36 DE L. CPE. HTR. PERF. ACT [illegible]

CHEV.—'36 SEDAN [illegible] WARNER.

CHEVROLET—1933 SEDAN [illegible]

CHEV.—'36 DE LUXE 2 DR. 5 PASS. SEDan; [illegible]

CHEV.—'35 DE LUXE COACH; RADIO, heater; [illegible]

CHEV.—'33 COACH, STANDARD; MOTOR, paint, tires good. Priv. $115. Arm. 2477.

USED AUTOMOBILES FOR SALE.

CHRYSLER

DIRECT FACTORY DEALER
Must Make Room for New Cars.

'38 Buick sed., mod. 41.. Small 8 cyl., 4 door with trunk.	$745
'37 Buick sed., mod. 41.. Small 8 cyl., 4 door with trunk.	$595
'37 Buick opera coupe... Model 46, a real buy.	$345
'38 Chrysler 8 sedan..... Imperial model with overdrive.	$795
'38 Chrysler 8 coupe..... Imperial with overdrive, radio.	$745
'38 Chrysler 6 sedan..... Royal 4 door with trunk.	$695
'37 Chrysler 6 sedan..... Royal 6 cyl., 4 door with trunk.	$445
'36 Chrysler 6 sedan..... 4 door trunk, overdrive.	$395
'37 Cord 6 pass. sedan... Supercharger, 4 dr. with trunk.	$845
'38 Dodge sedan..... 4 door with trunk, radio.	$645
'37 Dodge sedan..... 4 door with trunk, radio.	$495
'36 Dodge sedan..... 5 pass. touring with trunk.	$345
'38 Ford coach..... Big model "85" fully equipped.	$545
'38 Ford 5 coupe..... Big 5 pass. coupe. model 85.	$595
'36 Ford coach..... 5 pass. Tudor with trunk.	$250
'37 La Salle sedan..... 4 door trunk with radio.	$645
'36 Nash Laf. sedan..... 8 cyl. sedan, used very little.	$245
'38 Olds. "8" coupe..... 8 cyl. in black, fully equip.	$645
'37 Olds. "6" sedan..... 4 door 6 cyl. with trunk.	$545
'36 Olds. 6 sedan..... 5 pass. touring with trunk.	$395
'38 Plym. coach..... Road King model in black.	$495
'37 Plym. sedan..... 4 door with built-in trunk.	$445
'37 Plym. coupe..... A business coupe, fully equip.	$425

Open today, 8 a. m. to 10 p. m.
Your Car or 20% Down
Approved Finance Rates.
CHRYSLER
Dealer on Michigan
2230 MICHIGAN
Open eves. Victory 7200.

CHEVROLET 1938 TOWN SEDAN, $445
This car has hydraulic brakes, turret top, factory built-in trunk, no draft ventilation, etc. Best car value in Chicago for only $445. YOUR CAR OR SMALL DOWN PAYMENT.
MID-CITY CHEVROLET
945 WASHINGTON-BL.

CHEVROLETS

'38 Master de l. 4 dr. sedan	$575
'37 Sport cpe., Master de l.	395
'36 Master de luxe 2 dr. sed.	295
'35 Master de luxe 4 dr. sed.	265
'34 Master de luxe 2 dr. sed.	165

2317 S. MICHIGAN

CHEV. '38 SED., $565
Latest 1938 5 pass de luxe 4 door sedan, built-in trunk, radio, heater, etc. Your car down, bal. 12-24 months. Guar. MANY OTHER LATE MODEL BARGAINS.
4635 WASHINGTON-BLVD.

Chev. '37 Master De Luxe
Sedan, low miles; sacrifice price. KROLL, Dodge Plym. Dlr. 1414 W. 63d.

CHRYS. 1938, $695
Royal 4 dr. 5 pass. de luxe touring sedan, built-in trunk, all dual equipment; high grade whipcord upholstery. Your car down, balance 12-24 months.
3939 Washington-blvd.

— CHRYSLER '37 AIRFLOW SED., $645 — [illegible] WALTON FINANCE, 2229 S. Michigan-av.

Chrysler '35 Airflow, $295.
Sedan; many extras; perfect cond. GARFIELD MOTORS, 2 E. GARFIELD.

CHRYSLER—'38 ROYAL 4 DR. SED...$675 ARROW MOTORS, 6201 S. WESTERN-AV.

CORDS—ALL MODELS AND TYPES Joseph Neidlinger, Inc., Michigan at 25th.

CORDS—3 TO CHOOSE FROM Braud Motors, 6647 S. Western. Pro. 9500.

DE SOTO '38, $675
Latest 4 dr. 5 pass. de luxe touring sedan; built-in trunk, dual equipment, overdrive, runs like it left factory. Your car down, balance 12-24 months.
3939 Washington-blvd.

— DE SOTO—'38 4 DR. TRUNK SEDAN— [illegible] 2825 SHEFFIELD.

DE SOTO—1937 DE LUXE, RADIO, HEATER, [illegible] 6917 Stony Island. Midway 5381.

Dodge—Direct Dlr. Sale
COUPES, SEDANS, TOUR. SEDANS.

21 1937s; low as	$420
6 1936s; low as	295
2 1935s; low as	240
1 1933; only	148
1 1934; only	140

F-E-L-Z, 1132 DIVERSEY-BLVD. DIRECT DODGE DEALER. FAMOUS 20 YEARS FOR BARGAINS.

DODGE '37 SED., $425
Really a beautiful black finish sedan. Radio, heater, trunk comp., fully guar. [illegible]
Burke Plym., 6445 S. Western

DODGE 1936, $295
De luxe coupe, beautiful black finish. Dual equipment, heater, etc.
7405 STONY ISLAND

DODGE '37, $465
De Luxe 5 pass. trunk sedan; radio, heater. DODGE—BENDER-RIEGER, INC.—PLYMTH.
933 WASHINGTON-BL.

DODGE — TOURING SEDAN, 1935 FOUR door model with radio, heater, etc. Smart black finish. [illegible] STUDEBAKER BRANCH, 7730 STONY ISLAND.

Dodge 1937 4 Dr. De L. Trk. Sed.; [illegible]

DODGE—1936 4 DR. TRUNK SEDAN; RAdio, heater; [illegible] DODGE DEALER. 3210 W. JACKSON.

DODGE—1937 DE LUXE SPORT RUMBLE [illegible] DODGE DEALER. 3210 W. JACKSON.

DODGE—1937 DE LUXE 4 DR. TRUNK SEdan; [illegible] DODGE DEALER. 3210 W. JACKSON.

DODGE—'34 DE L. SEDAN; VERY CLEAN [illegible] DODGE DEALER. 2524 MILWAUKEE-av.

DODGE—'35 DEL. 4 DR. TRK. SED. VERY [illegible]

DODGE—'36 2 DR. TRUNK SED. HTR.; [illegible] MAY MOTORS. 7417 S. HALSTED.

DUESENBERGS—2 CONV. COUPES: BARGS. Joseph Neidlinger, Inc., Michigan at 25th.

RUBY CHEV. [illegible] 7158 STONY ISLAND.

FORD—1938 TUDOR, BUILT-IN TRUNK, [illegible] UPTOWN CHEVROLET. 4855 Broadway.

FORD—'37 COUPE [illegible] McCarron Ford. Open Eves. 1132 N. Damen.

FORD—LATE '37 85 FORDOR TRUNK SED. [illegible]

FORD—1931 DE LX. RDSTR.; LIKE NEW. Sell for storage charges. 3353 Madison.

USED AUTOMOBILES FOR SALE.

M-U-R-P-H-Y

Auto Sales-Dodge Dealer.

Low January Prices

60 LATE CARS. LIKE BRAND NEW.

'38 Olds 6 sed., ra., htr.	$675
'37 Zephyr sed., rad., htr	675
'38 Dodge sed., trk., htr.	645
'38 Plym., sed., trk., r., h.	575
'37 De Soto sed., trk., rad.	475
'37 Plym. sd., trk., r., h.	425
'37 Dodge sd. (17) low as	395
'36 Olds 6 sd., trk., r., h.	395
'36 Pont. sd., trk., r., h.	345
'37 Ford sedan, heater	295
'36 Dodge sedan, trunk	295
'36 Plym. sedan, heater	295
'35 Stude. 6 sd., trk., htr.	295
'36 Ford de luxe sedan	265

ALSO 75 LOWER PRICED CARS.

'34 Dodge 4 door sedan, new paint	$225
'35 Ford business coupe, clean	195
'34 Studebaker 6 cyl., 4 door sedan	195
'33 Dodge sedan, fine motor, tires	145
'32 Chrysler 6 cyl., 4 door sedan, clean	135
'33 Pontiac 4 door sedan, heater, price	125
'32 Pontiac 6 cylinder sedan; bargain	95
'30 Ford 4 door sedan, fine tires	75
'31 Nash 4 door sedan, 6 wire wheels	45

DODGE Used Car Store
YOUR CAR DOWN, BAL. TO SUIT. GUAR.
2720 N. Cicero

NO DOWN PAYM'T

1939 LICENSE FREE.

If you have a job. Your choice of 150 Buicks, Chevrolets, Plymouths, Dodges—and many others to choose from all good reconditioned used cars. '31s to '38s, priced from $75 to $750 Terms and trade. 12 to 24 months on balance. Always open.

2810 W. MADISON

"Beverly Hills" Tradeins
1938—1937—1936—1935
FORDS, PLYMOUTHS, CHEVROLETS, O. K.'D COUPES, COACHES, TOWNS, SPORT SEDANS.
Your car down payment. Bal. 18 mos.
Southwest Chev., Inc.,
9220 S. Ashland. Ced. 3500.

EMIL DENEMARK

Pontiac '38 4 Dr. Trg. Sed., Htr., Rdo.	$775
Dodge '37 4 Dr. Trg. Sed., Htr., Rdo.	545
Old '37 5 Pass. Trg. Sed., Htr., Rdo.	625
Olds '36 4 Dr. 5 P. Trg. Sed., Htr., Rdo.	465
Cadillac '36-60 4 Dr. Trg. Sed., Htr. Rdo.	645
Ford '37 De Luxe Coupe; Heater	345

3860 OGDEN-AV. CRAW. 4100.

FORD SPECIALS.

1937 De l. 85 5 p. sedan; radio., htr.	$395
1937 Tudor sedan	345
1936 Tudor sedan	250
1935 De l. tudor sedan	215

No reasonable offer refused.
HILL MOTORS—PACKARD,
640 MADISON-ST., OAK PARK.

FORD '37 SEDAN, $295.
New tires. Paint and motor O. K. ASK FOR STOCK NO. F915.
RAY TENNES MOTOR CO.,
FORD-MERCURY-ZEPHYR DEALER. 2451 N. SACRAMENTO AT MILWAUKEE.

FORD '38, $545.
De luxe model 85 4 door touring sedan. Dual equipt. RADIO, HEATER, SPECIAL HEAVY DUTY WHITE WALL TIRES. Finish and condition like new thruout. Guar.
De Soto Dlr., 3145 Lawrence.

FORD—DE LUXE COUPE; 1937 MODEL 85 that's as clean as a whistle. Run very little and traded in only because former owner needed a larger car. Reduced for January clearance sale at $345. STUDEBAKER BRANCH, 1836 RIDGE, EVANSTON.

FORD—'37-60 5 PASS. TRUNK SEDAN. Looks like a new car. Only..........$350 POLLACK DE SOTO-PLYMOUTH DLR.
3520 ARCHER.

FORDS— WANT A FORD?
C. ZEPP,
2950 LAWRENCE. JUNIPER 8310.

FORD 1937, $355.
Tudor sedan; equipt. with heater, etc. HARBOR MOTOR CO., 7733 Cottage Grove.

FORDS —— 250 —— FORDS
ALL MODELS AND TYPES.
LAWDER BROS. 6900 VINCENNES.

FORD—1937 MODEL "85" 4 DOOR SEDAN. Perfect condition; trunk compartment, dual equipment, at a rare buy.........$365 DODGE DEALER. 3210 W. JACKSON.

FORD '33 TUDOR, $95.
1520 N. HALSTED.

FORD—'38 FORDOR DE LUXE 85; RADIO, htr. Also '38 de luxe tudor 85 and '38-60 coupe. Immaculate cars. Wright, 1101 N.Clark.

FORD—1937 MODEL 85 DE LUXE TRUNK sedan; radio and heater ....$395 7320 STONY ISLAND. MID. 6403.

FORD—'35 TUDOR; ONE OWNER; DRIVEN little; $215; $15 down. 6640 S. Western.

GRAHAM—'33 COUPE; VERY GOOD MOTOR and tires; $165, $5 dn. 6640 S. Western.

HUDSON '38, $595
Series 83 de luxe 4 door 5 pass. custom built touring sedan; built-in trunk, heater, etc. Original cost $1,282. Sacrifice $595. Your car down, bal. 2 years; 90 day guar. 75 OTHER BARGAINS—ALL MAKES. OPEN EVERY DAY, 9 A. M. TO 10 P. M.
850 JACKSON-BL.

— — HUDSON—1936 SEDAN, $295 — — A beauty. Easy terms. Open Sunday. 2828 W. NORTH-AVENUE.

LAFAYETTE—'37 4 DOOR DE LUXE trunk sedan with radio, heater, duel equipment; beau. maroon; rare buy..........$495 DODGE DEALER. 3210 W. JACKSON.

LAFAYETTE—'36 BUSINESS COUPE..$265 A "LANAHAN SPECIAL." 2522 and 2542 S. Michigan-av.

LA SALLE, $495
Latest 4 door 5 pass. '36 touring sedan; built-in trunk, radio, heater, etc. Sacrifice $495. Your car down bal. 2 years; 90 day guar. OPEN EVERY DAY, 9 A. M. TO 10 P. M.
850 JACKSON-BL.

LA SALLE REAL '37, $660.
A gorgeous opera seat coupe. Also 4 door DE LUXE sedan and 5 pass. convertible sedan. Actually priced low as $660.
F-E-L-Z, 1132 DIVERSEY-BLVD., FAMOUS 20 YEARS FOR BARGAINS.

— — LA SALLE—'33 7 PASSENGER — — sedan with 6 wheels. Used. Privately. Very good condition. Priced right. 2235 S. MICHIGAN.

LINC.-ZEPH., $645
1937 de luxe 4 dr. sedan; built-in trunk, heater, whitewall tires; all de luxe dual equipment. This car is in excellent cond. thruout. Only $645. Your car down, balance 12-24 months.
3939 Washington-blvd.

LINCOLN-ZEPHYR—1937s
Your choice of 5 4 dr. de luxe sedans. Some with radio, heater, etc. Choice of colors and upholstery. Full R. & G. guar. $225 down, balance to suit. Open evenings. GLENN E. HOLMES, 30 W. LAKE-ST.

LINCOLN '37, $595
4 door Zephyr sedan, de luxe model; dual equipt., white wall tires, heater, etc. Terms.
3956 GRAND.

LINCOLN '37 ZEPHYR SEDAN.
4 door, white side tires. Given away at $595.
F-E-L-Z, 1132 DIVERSEY-BLVD. FAMOUS 20 YEARS FOR BARGAINS.

— LINCOLN-ZEPHYR—'37 4 DR. SED. —
$675.
PACKARD-CHICAGO,
24TH AND MICHIGAN. CAL. 7413.

LINC.-ZEPH. '37, $675
A like new maroon 4 door sedan with all de luxe equipment and white wall tires. PACKARD DEALER. 6101 N. WESTERN.

LINCOLN-ZEPHYR—'38'S SED., CPE.; '37'S. ZEPHYR DLR. 5960 BROADWAY.

NASH 1937, $495
4 dr. 5 pass. de luxe touring sedan. Built-in trunk, heater, all dual equipment. Sacrifice as advertised. $495. Your car down, balance 12-24 months.
3939 Washington-blvd.

NASH—'37 AMBASSADOR TOURING SEDAN
SPECIAL, $475
White wall tires, heater, trunk, etc. Nicest one in town. Seeing is believing. See at 4635 WASHINGTON-blvd.

NASH—LAFAYETTE 1936 SEDAN ....$275 NASH SALES, INC., 236 E. 24th-street.

USED AUTOMOBILES FOR SALE.

GENUINE VALUES
at
James F. Goodwin
19 Years with Dodge.

'37 Chrys. Imp. Trk. Sed. 2 door, radio, heater, overdrive.	$495
'36 Linc.-Zep. 4 dr. Sed.	$445
'37 Dodge 4 d. Trk. Sed.; Rad.	445
'37 Pontiac 2 d. Trk. Sed.	445
'37 Plymouth 4 dr. Sed.	395
'37 Chev. Mas. Bus. Cpe.	365
'37 Ford "85" Bus. Cpe.	345
'36 Dodge 2 d. Sed.; Rad.	325
'36 Chev. Mas. Trk. Sed.	295
'36 Plym. De L. Trk. Sed.	295
'35 Graham 4 d. Trk. Sd.	245
'35 Terraplane 2 dr. Sed.	225
'34 Ford Bus. Coupe	135
'33 Ford Fordor Sed.	95

5719 BROADWAY

ANNUAL CLEARANCE SALE

1938 Chev. tr. sed.; like new	$495
1937 Chev. tr. sed.; exc. cond	$385
1936 Chev. trunk sedan	$295
1936 Ford Town sed.; perf	$285
1936 Lafayette sed., 4 door	$295
1935 Ford sed.; htr. and radio	$215
1934 Chev. 4 door sedan	$195
1933 Buick sed.; low mileage	$195
1932 Ford Tudor; new paint	$85
1932 Willys-Knight 4 dr. sed	$65
1931 Olds sed.; runs good	$55

150 Others to Choose From.
Every car carries our 30 day guar.
CLARK-MAPLE CHEV. CO.,
940 MILWAUKEE-AV.
For 19 years always more for your money.

COUPES-COUPES

1938 Chev. master de luxe, radio, htr.	$575
1938 Pont. 6 cyl., rad., heater, etc.	$595
1937 Ford convertible, radio, heater	$445
1936 Pack., convertible, radio, heater	$495
1936 Cadillac convertible, radio, htr.	$545

Your car down, bal. 2 years, 90 day guar. 75 OTHER BARGAINS—ALL MAKES. OPEN EVERY DAY, 9 A. M. TO 10 P. M.
850 JACKSON-BL.

BROADWAY BUICK

BUICK '31-57 4 DR SEDAN	$75
STUDE. '34 DICT. 6 4 DR. SEDAN	$160
BUICK '34-57 4 DR. SEDAN	$245
CHEV. '35 MASTER R. S. COUPE	$245
GRAHAM '36 SUPER CH. 6 TRK SED.	$295
DODGE '36 DE L. 4 DR. TRK. SED.	$325

5701 BROADWAY

Nash Ambassador

Latest 1938 4 door 5 pass. touring sedan; built-in trunk, radio, heater; cruising gear, air conditioned, sleeping compartment, etc. Original cost $1,460. Sacrifice $745. Your car down, bal. 2 years; 90 day guar. 75 OTHER BARGAINS—ALL MAKES. OPEN EVERY DAY, 9 A. M. TO 10 P. M.
850 JACKSON-BL.

NASH—'32 4 DR. DE LUXE SEDAN....$80 $5 DOWN. 1520 N. HALSTED.

OLDSMOBILES

We have the Oldsmobile you are looking for; 35 more not listed.

1938 "8" touring sedan	$815
1938 "8" touring coupe	775
1938 "8" 2-pass. coupe	735
1938 "6" touring sedan	785
1938 "6" touring coupe	745
1938 "6" 2-pass. coupe	665
1937 "8" touring sedan	665
1937 "8" touring coupe	615
1937 "8" touring sedan	595
1937 "8" 2-pass. coupe	595
1937 "6" touring sedan	635
1937 "6" touring coupe	615
1937 '6' 5-pass. coupe	585
1936 "8" touring sedan	465
1936 "8" touring coupe	435
1936 "8" touring sedan	465
1936 "6" touring coupe	435
1935 "6" touring sedan	365
1935 "6" convertible cpe.	365
1935 "6" touring sedan	365
1935 "6" 5-pass. coupe	345
1935 "6" business coupe	295
1934 "8" touring sedan	265
1934 '8' touring sedan	245
1934 "6" 5-pass. sedan	195

CADILLAC MOTOR CAR DIVISION. GENERAL MOTORS SALES CORP. "Where Your Dollar Goes Further." Nine Convenient Locations. One Is in Your Neighborhood.

OLDS '37 "8" SEDAN
Beautiful 4 door with heater, defroster, and clock. Full de luxe equipment. Reconditioned by Cadillac. Now offered at $595.
CADILLAC
2258 S. MICHIGAN

OLDS '37 SED., $545
4 dr. 6 cyl. de luxe sedan. Can't tell from new. See it today. Your car down, bal. 12-24 months. Guar. MANY OTHER LATE MODEL BARGAINS.
4635 WASHINGTON-BLVD.

OLDS 1934 6 CYL., $275.
De luxe touring 4 door sedan. Beautiful new black finish, built-in trunk, hot water heater. Excellent tires. Perfect mechanical condition. Fully guaranteed. SNOW BROS., FORD AND LINCOLN DLRS., 1027 SOUTH-BOULEVARD, OAK PARK.

OLDS '37 "6" SEDAN, $495.
4 door touring. Also '36 4 door sedan, 6 cyl., radio, heater..............$395
2247 S. MICHIGAN.

— — — OLDS—'38 6 CYL. SED., $645 — — — 4 door sedan, car looks and performs just like a new car. Fully guaranteed. Your car down, balance in 20 months. WALTON FINANCE, 2229 S. Michigan-av.

OLDS.—1936 5 PASS. TOUR. SED. 8 CYL., radio, htr., every extra, perf. black finish, new car cond., excel. tires ....$420 MAY MOTORS. 8310 S. HALSTED.

OLDS.—'36 4 DR. TRUNK COMP. SEDAN. Heater, etc. $395. Also '35 4 door de l. trk. c. sed., htr., etc. $285. 6811 S. Halsted.

OLDS.—'37 "6" TOURING SEDAN......$555 KAILER YOUNGQUIST, 5043 BROADWAY.

OLDS.—'37 DE LUXE 6 CPE., RADIO, ETC., low mil. Must sac. $465. Irv. 0106.

PACKARD — CONVERTIBLE COUPE; THIS car was formerly owned by a wealthy North Shore sportsman, and received the very best of care. Used very little, so altho it's a 1932 car, it's really in marvelous shape today. Fawn color, with leather upholstery, and equipped with blast horns, road light, side mounts, white side wall tires, etc. Rumble seat. Special at $195. STUDEBAKER BRANCH, 1836 RIDGE, EVANSTON.

PACKARD 6 COUPE, $550
1937 2 pass.; larger luggage compartment, heater, special paint, de luxe equipment. Car runs and looks like new. Low mileage.
HILL MOTORS—PACKARD,
640 MADISON-ST., OAK PARK.

Packard '37 Sedan, $585
4 dr. 120 de luxe touring sedan, built-in trunk, whitewall tires, dual equipped, etc. Perfect condition thruout. Small down payment, balance 12-24 months.
4647 W. MADISON

PACKARD '36-120 Cpe., $395
De luxe. Radio, heater, white wall tires.
2345 S. MICHIGAN.

PACKARD—'38-6 TOURING SEDAN, MODEL 1600; radio, de luxe equipment......$725 POLLACK DE SOTO-PLYMOUTH DLR.
3520 ARCHER.

— — PACKARD '37 CONV. CPE., $665 — — Model 120, red leather upholstery, built-in radio, heater, and defroster. Like new. Your car down, balance in 20 months. WALTON FINANCE, 2229 S. Michigan-av.

— — PACKARD 7 PASS. SED., $685 — — Car will pass for new. Side mounts, built-in trunk comp. and rack. Original cost over $4,000. Best 1936 in Chicago. WALTON FINANCE, 2229 S. Michigan-av.

PACKARD—'37 120 4 DOOR TRUNK SED.; radio, heater, side mounts, etc. Immaculate throughout. $195 down. Glenn E. Holmes, Inc., 30 W. Lake-st. Ran. 7171.

PACKARD—1938-8 TRUNK SEDAN, 4 DR. Equipt. with everything including radio, white walls, defroster, etc..........$825 McFarland-Keenan, S. E. cor. 76th-Halsted.

—PACKARD—1936 SED., S. MTS., RADIO—
REDUCED TO $450.
LOGAN SQUARE BUICK. 2468 Milwaukee.

PACKARD—'34 CONV. CPE.; STANDARD, A-1 cond. Firestone tires. $300. Drs. 2030.

USED AUTOMOBILES FOR SALE.

BE SAFE BUY AN
AJAX AUTO CO.
AUTHORIZED OLDS. DEALER.
SAFETY TESTED USED CAR

'38 Olds. "6" tour. sed; radio, htr.	$795
'37 Olds "6" tour. coupe	545
'37 Olds. "6" tour. sedan	595
'37 Olds. "8" tour. sed.; radio, htr.	665
'37 Chev. Mast. de l. town sed.	495
'37 Chev. Mast. de l. spt. sed	495
'36 Chev. Mast spt. sed	395
'37 Ford de l. tudor sedan	365
'35 Ford 4 dr.; trk., radio, heater	265
'37 Plym. de l. 2 dr. trk. sed	475
'37 Plym. de l. 2 dr. sedan	460
'37 Dodge de l. 4 dr. trk. sed	545
'37 Pont. "6" 4 dr. sed.; radio, htr.	535
'34 Buick club sedan	195
'36 Olds. "6" R. S. cpe.; radio, htr.	425

60 Day Written Guarantee.
75 OTHERS—ALL MAKES. ALL MODELS.
7800 STONY ISLAND
OPEN EVES., SUN. SAGINAW 1400.

IT STARTS TODAY!
LITSINGER'S
10 DAY CLEAN-UP SALE
105 CARS AND TRUCKS
ALL MAKES & MODELS
All Prices Reduced
2 DAY MONEY-BACK GUARANTEE. 100% SATISFACTION—100% REFUND.
925 W. JACKSON-BL.
827 W. 35TH-ST.
AUTH. FORD-MERCURY-ZEPHYR DLR.
ALWAYS OPEN.

Sunnyside Auto Co.

'37 De Soto 5 Pass. Sedan	$465
'37 Ply. 4 Door Trk. De L. Sed. Htr.	375
'36 Ply. 4 Door De Luxe Sedan	265
'35 Ply. 2 Door Sedan	195
'36 Dodge 4 Door De Luxe Sedan	335
'36 Ply. Business Coupe	250
'35 Ford Tudor Sedan	195
'33 Buick 4 Door Sedan	155
'31 Chev. Sedan	75
'31 Stude. 4 Door Sedan	65

4511 LINCOLN-AV.

PACKARD 1936, $495.
120 trunk sedan; heater, de luxe equipment; car runs and looks like new.
HILL MOTORS—PACKARD,
640 MADISON. OAK PARK.
4550 WASHINGTON. CHICAGO.

Packard Super 8 Conv. Cpe.
1935; 6 chrome whls., radio, heater; black finish, red leather uphol.; long whl. base. Cost $4,600; take best off.
Chevrolet, Michigan at 24th.

Pierce-Arrow 1935, $495
5 pass., 4 dr. sedan, model V-12, a luxurious automobile for the most discriminating buyer. Cost new approx. $4,000. The interior appointments are of the finest quality known to coach work. Equipment includes side mounts, rear trunk carrier, dual horns, dual windshield wipers, white-wall tires, heater front and rear, mechanical performance and appearance as perfect as when original owner received yet priced far below present market value. See it at once and you will buy it. $495.
Cadillac, So. Shore Branch,
2015 E. 71ST-STREET. PLA. 6600. OPEN EVENINGS.

Plym. 1938 Sedan, $495
3 TO PICK FROM.
De luxe 4 door touring sedans, built-in trunks, dual eqpmt., etc. Best buys. DE SOTO PLYMOUTH DEALER. 2700 MADISON-ST., CORNER LOT.

Plym. '37 Sedan, $425
De luxe 4 door; built-in trunk. This car is in perfect condition; also 1938 Plymouth sedan. A real bargain.
Burke Plym., 6445 S. Western

PLYMOUTH '38, $495
5 Pass. Sedan; like new thruout; guar.; trms. DODGE—BENDER-RIEGER, INC.—PLYMTH.
933 WASHINGTON-BL.

PLYMOUTH '38, $525.
De luxe 4 door sedan. Dual equipt. MANY EXTRAS INCLUDING RADIO, ETC. Finish and condition like new throughout. Guar.
Plym. Dlr., 3145 Lawrence.

PLYMOUTH—'36 4 DOOR SEDAN; BEAU. original finish, spotless interior; carefully driven for family use; sharply repriced for clearance at $320. 20 other Plymouths in most models at a like reduction. CLARK-MAPLE CHEV. 1038 N. CLARK.

PLYMOUTH—1938 2 DR. SEDAN ROAD King, privately owned, like new, can be seen and demonstrated at Motor Inn Garage, 2607 E. 75th-st. Phone REG. 1160.

PLYMOUTH — 1938 DE LUXE BUSINESS coupe with heater, defroster; low mileage; beau. black; dual equipped............$475 DODGE DEALER. 3210 W. JACKSON.

PLYMOUTH — 1936 4 DOOR DE LUXE trunk sedan; radio and heater; beau. green; full dual equipment. Only..............$345 DODGE DEALER. 3210 W. JACKSON.

PLYMOUTH—'37 2 DR. SEDAN........$395 A "LANAHAN SPECIAL." 2522 and 2542 S. Michigan-av.

PLYM.—'37 5 P. SED.; RAD., HTR., NEW car cond. $45 down, $4.95 per week. DODGE DEALER. 1930 Milwaukee-avenue.

PLYMOUTH—'37 COUPE. A REAL BUY. Only $365. Newberry Barg., 1025 N. Clark.

PLYM.—'37 4 DR. DEL. TRK. SED....$375 SUNNYSIDE AUTO, 4511 LINCOLN-AV.

PLYMOUTH—'37 2 DR. SEDAN.......$325 Sheets Chev., 6522 Cottage Gr. Mid. 3500.

PLYM.—'36 DE L. 4 DR. SEDAN, RADIO, htr., $295. Chrysler Dlr., 6201 S. Western.

PONTIAC '38, $575
Latest de luxe 6 cylinder sport coupe; radio, heater, defroster, electric clock, etc. Also 1938 de luxe 4 DOOR 6 cyl. 5 pass. touring sedan; built-in trunk, radio, heater, special blast horns, white wall tires. Sacrifice. Your car down, bal. 2 years; 90 day guar. 75 OTHER BARGAINS—ALL MAKES. OPEN EVERY DAY, 9 A. M. TO 10 P. M.
850 JACKSON-BL.

P-O-N-T-I-A-C-S.
BRAND NEW '38 PONTIAC. DISCOUNT.

1937 PONTIAC TRUNK SEDAN	$475
1936 PONTIAC SEDAN, TRUNK	365
1936 PONTIAC COUPE, DE L.	345
1935 PONTIAC SEDAN, TRUNK	275
1935 PONTIAC COUPE	245
1934 PONTIAC SEDAN, TRUNK	225
1933 PONTIAC SEDAN, ONLY	175

FITZPATRICK'S. 7727 S. ASHLAND.

PONTIAC '37, $465
De l. 5 pass. trunk equip. sedan; radio, htr. DODGE—BENDER-RIEGER, INC.—PLYMTH.
933 WASHINGTON-BL.

PONTIAC—'35 5 PASS. TRUNK SEDAN, radio, heater, $295; tms. 3940 Grand-av.

STUDE. PRES.,$545
1937 4 door 5 pass. custom built touring sedan. Overdrive, radio, heater, etc. $545. Your car down, bal. 2 years; 90 day guar. 75 OTHER BARGAINS—ALL MAKES. OPEN EVERY DAY, 9 A. M. TO 10 P. M.
850 JACKSON-BL.

STUDE. 1936 PRESIDENT, $395.
De Luxe Sedan that has been in storage for past year. Had had equivalent of only one year's use. Equipped with Overdrive, De Luxe equipment, heater, etc. Really the biggest value in Chicago. STUDEBAKER BRANCH, 1836 RIDGE, EVANSTON.

STUDEBAKER SPECIALS.

1936 Dictator tour. sedan	$365
1936 Dictator town, 2 dr. sedan	$365
1936 Dictator 5 p. sedan	$365
1934 President tour. sed.; s. m.	$195

No reasonable offer refused.
HILL MOTORS—PACKARD,
710 MADISON-ST. OAK PARK.

Studebaker 6 '37, $395
5 pass. de luxe trunk sedan with heater, defroster and Planar front, etc. Like new. YOUR CAR DOWN 2 YEARS TO PAY. DE SOTO-PLYMOUTH DEALER.
CORNER, 2700 MADISON.

STUDEBAKER — COMMANDER CRUISING Sedan, 1935, with heater, built-in radio, etc. In exceptionally fine condition throughout with very good tires. Special at $325 for quick sale. STUDEBAKER BRANCH, 7730 STONY ISLAND.

STUDE. '37 SEDAN, $445.
Full 5 pass.; trunk; 6 cylinder.
Chevrolet, 2401 S. Michigan.

TERRAPLANE—1937 4 DR. DEL. SED. SAC. $365. Terms. Garage. 1634 S. Pulaski.

WILLYS—'37 DE L. 4 DR. BEAU. TAN, low mi., can't tell from new. Don't miss at $345. 8019 Cottage Grove. Abe. 0101.

MOTOR TRUCKS.

For Sale.

PLENTY OF TRUCKS!
PRICED RIGHT . . .
. . . SOLD RIGHT

1938 GMC 1½ ton C. & C. short w. b.	$650
1936 Dodge 1½ ton refrig body	385
1938 GMC pickup demonstrator	450
1936 GMC 2 ton Chicago stake, dual perf. axle, 8.25 duals, recond., guar.	625
1935 Ford stake, duals	225
1936 Ford pickup, reconditioned	375
1937 Ford pickup	400
1937 Ford 131 inch w. b. Recond.	425
1933 Inter Model B 3 dump body	475
1935 GMC 2 ton 6x11 closed body	475
1936 GMC 2 ton dump body	675
1937 Chev. tractor, duals. Recond.	495
1936 GMC 3 ton C. & C., 8.25 duals	650
1935 Ford 6x9x6 closed body, duals	225
1935 Federal 12 foot Chicago stake	395

59 OTHER REAL BARGAINS.
General Motors Used Trucks,
DIRECT FACTORY BRANCH.
1700 W. Pershing. Vir. 1700.

"RUBY HAS THE TRUCKS"

1936 Chev. 131" C. and C., duals	$195
1933 Chev. 1½ ton panel	85
1933 Stewart, sht. w. b., h. d., C. & C.	195
1935 Stude., long w. b., C. & C.	245
1938 Chev. 131" duals, Ruxtel axle, reconditioned; guaranteed	$190 dn.

'37 Plym.-Ford-Chev. pickups.
RUBY CHEV., INC.
7158 STONY ISL. DOR. 2306.

B & W SPECIALS
1936 FORD DUMP TRUCK, PERFECT. 31 OTHERS TO CHOOSE FROM. B. & W. FORD, 907 W. 35TH-ST.

1938 FORD—BRAND NEW 1½ TON PANEL. Dual wheel equipment. Big reduction. Also '38 1 ton panel, slightly used, special equipment; $645. HARBOR MOTOR CO., 7733 Cottage Grove.

— — — — — DUMP TRUCKS — — — — — Dodges, Whites, Mack BG, Mack AC, Indiana, Autocar, Ford 6 wheeler; 1½ to 10 ton; also stakes, tractors, and chassis. Open Sun. 2630 S. WABASH. CALUMET 5760.

DODGE—'34 1½ T. LONG W. B.; DUALS, stake body; runs good; sac. for.....$165
933 WASHINGTON-BLVD.

FORD—'37 "85" 1½-TON PANEL. DUAL wheels, refinished; full R. & G. guar.; full price, $435; terms. GLENN E HOLMES, Ford Dealer, 30 W. LAKE-ST. Open evenings.

'39 REO 4½ YD. DUMP TRUCK, CARRIES new truck guarantee. Several others. REO BRANCH, 2255 S. Wabash. Vic. 6969.

. . DODGE—'38 1 TON PANEL . . Brand new; priced at a big saving. M. J. LANAHAN, INC. 2556 S. Wabash.

CHEVROLET—1937 1½ DUMP. ALMOST new body and hoist. Private party. 8017 LAFAYETTE-AVENUE.

DODGE—'35 1½ TON. DUALS, CHASSIS; cab., $335. New paint, gd. tires, mech. perf. DODGE DEALER, 1930 Milwaukee-avenue.

FORD—PANEL 1930, GOOD TIRES. NEW battery, new top, in very good shape. Reasonable. J. Lawler, 524 E. 75th-street.

CHEVROLET — 1934 SCREENED PANEL, $135. Chev., 1933 panel, $120. $5 down. License free. City Auto, 1718 S. State.

AUTOCAR—5 TON, ENGINE UNDER SEAT, with hoist and coal body. Virginia 0210. AUTOCAR TRUCKS, 1716 W. PERSHING.

FORD—'36 157 IN. DUAL REARS; NEW motor. Sacrifice. Goldenrod Ice Cream company. Boulevard 5700.

FUEL OIL TRUCK FOR SALE—CUSTOMERS included. Ph. Columbus 1749.

50 RELIABLE TRUCKS, $100 UP. ALL types, '30 to '38. 2641-47 W. Cermak-rd.

CHEV.—'37 SED. DELIV'Y, O. K.'D.$125 DN. Southwest Chev., 9220 S. Ashld. Ced. 3500.

100 TRUCKS—$50 UP; EXPRESS, STAKES, dumps, pickups, panels. 3148 Ogden.

ONE HENDRICKSON AND ONE WHITE 6 wheeler dump trucks. Sacr. Pull. 6000.

— — MACK 3½ TO 7½ TON DUMPS — — Keller, 3333 Archer. Laf. 2004.

3 TON FEDERAL, LATE MODEL, PERFECT condition. Abe. 1710 after 7 p. m.

Truck Trailers.

PURCHASE EQUIPMENT—HAUL STOCK-yard products and clear $400 monthly for yourself. Proposition will stand rigid investigation. Your car as part payment; terms. 3913 S. Michigan-av. Open Sun. Bou. 6040.

MAN TO BUY TRACTOR, TRAILER FURnished, pay appr. $160 wk. 2512 Archer.

Wanted.

WANTED—MEN WITH TRACTORS AND trailers for highway operation. Late models. 2½ ton rating. Long term contract. Monark Motor Freight. 2299 S. Lumber.

— — — — — — — CASH — — — — — — — for old, wrecked, and burnt trucks. CALUMET 4400, MR. CALLAHAN.

WE NEED WRECKED, BURNED, JUNKED trucks, 2 to 10 tons. Martin Auto Parts, 2036 Southport. Diversey 2772.

AUTOMOBILE LOANS.

CASH IN TEN MINUTES
ON YOUR AUTO OR TRUCK.
20 MONTHS TO PAY.

Deal Direct with Owner.
Private Consultation Rooms.
WINTER-HIRSCH
20 YEARS IN SAME LOCATION.
1842 S. MICHIGAN
CALUMET 4290.

4 Madison-st. Oak Park.
VILLAGE 6996. AUSTIN 1243.
UNDER STATE SUPERVISION.
PLENTY OF FREE PARKING SPACE.

AUTO LOANS
No Insurance
No Recording Fees
LOCAL LOAN CO.
UNDER STATE SUPERVISION.
SEVEN CONVENIENT OFFICES.

7 W. MADISON, at State.	RANdolph 8400
1 N. PULASKI [Crawford].	KEDzie 5900
OAK PARK PHONE	EUClid 6163
8 N. OGDEN, at Madison.	HAYmarket 4700
821 W. 63D, near Halsted.	ENGlewood 7800
1212 N. ASHLAND, at Mil.	BRUnswick 3100
4013 MILWAUKEE, at Cicero.	AVEnue 1400
4701 N. WESTERN, at Leland.	LONg. 2161
EVANSTON PHONE	GREenleaf 5100

Refinance
Your Present Auto Account.
Reduce Your Payments.
Get More Cash.
INLAND
Investment Plan, Inc.

224 S. Michigan [Loop].	Wabash 2934
1952 Irving Park [North Side].	Gra. 8640
747 Madison-st. [Oak Park].	Euclid 6844

AUTOMOBILE HOUSE TRAILERS.

For Sale.

— — — — FACTORY-TO-YOU — — — — SAVE $300 TO $500. The Ambassador. 24 ft. long, brakes, $795. Chicago House Trailer Co., 2441 S. Michigan. Open eves., Sun.

NEW AND USED—ALL TYPES; FINANCED to suit you. 7424 Stony Island. Dor. 5001.

AUTO REPAIRING, ACCESSORIES.

— 1939 LICENSE AVAILABLE NOW — NOTHING DOWN. 20 MO. TO PAY. City, state license and repairs financed. Complete overhaul—15 yrs.' exp.; new or used parts optional. Painting body, fender work, frame, axle straightening, Batteries, radios. Everything from top to tires. Estimates, towing free. OPEN EVES., SUNDAY. 2509-11 MILWAUKEE-AV. BEL. 4844.

AUTOS, TRUCKS TO RENT.

NEW CHEVROLET PASSENGER CARS. Chevrolet G. M. C. panel or stake trucks; ¼ to 2 tons; rent without driver by day week, year; low rates. DELaware 7272.

WANTED—HAULING FOR NEW 2 TON stake truck; steady-part time. Law. 0484.

AUTO CREDITS.

$300 ON ANY MODEL 1939 CHEVROLET— Take $175; held at Calumet Chevrolet Sales, 4415 Indianapolis-blvd., East Chicago, Ind. ADDRESS S D 592, TRIBUNE.

AUTO TIRES.

NEW U. S. ROYAL 2DS—SAVE UP TO 50%. SERLIN TIRE CO., 1400 S. MICHIGAN.

GARAGES—FOR SALE AND TO RENT.

RENT GARAGE—OFFICE 50X55. FOR REpair shop or light mfg. Pen. 0093.

PRINTING MACHINERY AND SUPPLIES.

REBUILT MULTIGRAPH AND 19 IN. REbuilt cutter. Sac. 7220 S. Halsted, aft. 4 p.m.

BUSINESS OPPORTUNITIES.

Businesses for Sale.

APT. HOTEL—35 WELL FURN. UNITS; 5 yr. ls. Rt. $325 mo., nets $450 mo. $2,500 req. Steinbock & Alexander. 160 N. La Salle.

BAKERY—3 MAN SHOP. EST. 10 YRS. NR. Division-Crawford. $1,200. Bel. 6519.

BAKERY—POLISH DIST.; $60 DAY BUS.; S. side; est. 35 yrs. Beegan. Lon. 8759.

BARBER AND BEAUTY SHOP—ALSO FIXtures; new, used. Paidar, 1120 N. Wells-st.

BEAUTY SHOP—EST. 9 YRS.; VERY LOW rent. All new equipment; 6 booths. Will sacrifice. Best bargain in city. Terms. 350 N. Lockwood, or phone Franklin 0002.

BEAUTY SHOP—DOWNTOWN ESTAB. GOing bus. Finest mod. equip. Wonderful opp. for live wire. Must sacr. Little cash necess. For appt. Ph. Fra. 7979 bet. 10-12.

BEAUTY SALON—EST. 17 YEARS. N. W. sub., exc. loc., 6 booths, account illness. Address S B 265, Tribune.

BEAUTY SHOP FOR SALE — SUPPLIES, equipment. Cash. Easy terms. Catalog free. GIBBS & CO. 21 S. WABASH-AVENUE.

BTY. SALON—IN LGE. APT. BLDG., BEST N. Sheridan-rd. loc. Mod. equipped with finest fixt., 8 bths; low rt. Lon. 9814.

BEAUTY SALON—NO. SIDE; FINEST AND latest eqpmt.; 4 booths; sacr., $900; trms. See to apprec. Owner. Atlantic 2126.

BEAUTY SALON—GOOD LOC., 6 BOOTHS. Bonat machine. Brunswick 9743, after 6.

BEAUTY SHOP—EST. 4 YRS.; IN LOOP; mod. equip. Good paying bus. Rand. 2760.

BEAUTY SHOP—NEW., MOD., IDEALLY located. Very reas. Hemlock 8373.

BOOK SHOP—N. SIDE; WELL STOCKED; good loc.; low rent; $800 cash. Gra. 2276.

BUS.-PROF. EQUIP. TRADING STORE. part or all for? 350 N. State. Del. 9380.

CAFETERIA—OLD EST. BEST EQUIP. ILL. Must sell. Exc. barg., tms. 811 W. 62d-st.

CAFE AND TAVERN—EST. 13 YRS.; EXC. location. 166 W. Garfield-blvd., N. E. cor.

CANDY, LUNCH, SCHL. SUPP. — OPP. HI. schl., 2 liv. rms., bath. 2455 N. Kostner.

CIGARS, FOUNTAIN—DOWNTOWN COR. $750 cash. R. Golan, 134 N. La Salle-st.

CLEANING—FOR SALE OR FOR RENT TO right party, most modern equipped plant in Chicago. Address S F 517, Tribune.

CLEAN., TAILOR, FUR SHOP—SHERIDAN-rd., opp. theater; profit. bus.; leav. city; must sell reas. Exc. opport. Rav. 5409.

COAL YARD—AT ATTRACTIVE PRICE; equipment and firm's name. Establ. 50 yrs. ADDRESS S F 223, TRIBUNE.

CONFECTIONERY, ICE CREAM, LUNCHES, magazines; rt. $20. 1745 Juneway-terr.

DAIRY—DELI. WOND. OPP. VERY REAS. Fix liv. rms. Rent $23. 2827 N. Lincoln.

DELIC.—ELEC. EQPT., STM. HT.; 3 RM. apt.; gar. Rt. $40. Pr. $400. Rog Pk. 6040.

DELIC.-CONFEC.—ESTAB. 20 YRS.; 3 LIV. rms., bath; rent $35. 4116 N. Western.

DEL.—CLN. STK., BEAU. EQUIP. $250 WK. bus. Rt. $20. Liv. rm. Barg. 811 W. 62d.

DEL.—BUSY LOC.; DANDY DAIRY PROD.; liv. r.; rt. $30; ht. $250 rq. 2737 E. 79th.

DELICATESSEN — WELL ESTBL. LIVING quarters; reas. 4323 N. Cicero-avenue.

DELICATESSEN-GROC. — SACR.; PAYING bus.; refrig., liv. quarters. 4657 Lincoln-av.

DELIC.—WOND. COR. LOC., LOW RENT. Liv. qtrs. Reas. price. 2059 N. Racine.

DELIC.-CANDY—EST. OVER 10 YRS.; 4 rm. apt.; sell reas., tms. 5320 S. Ashland.

DRESS SHOP—VENETIAN BLINDS, NEON signs; North side loc. Well est. Best offer. Good reason for selling. Sun. 6034.

DRESS STORE—EXC. LOC., DRESS VAULT incl.; will sac. Dorchester 2004.

FLOWER SHOP FOR SALE—EASY TERMS, or will lease business and equipment; estab. 1923; nice business; reas. rent; stm. ht. Div. 9500. Margro Rlty. 2525 N. Clark-st.

FOOD SHOP—CORNER, BUSY LOCATION; $850, rent $30, living qtrs. 3461 Montrose.

FOUNT., LUNCH, CIGARS, DRUG SUNdries. Barg. to right party. Well est. Low rent. No brokers. Wel. 6989, 3026 Broadway.

GARAGE—FULL MODERN EQUIP.; GAS, oil, accessories; 43 steady boarders; reas. acct. sickness. Kildare 1276 for details.

GARAGE—COMMERCIAL NEIGHBORHOOD, day and night storage; 75 trucks; $750 entire price. Address P Y 239, Tribune.

GAR.—REPAIR SHOP, 25 CARS. GD. LSE. Reas. Quick sale. Leav. city. 901 W. 31st.

GAS STATION—½ OR FULL INTEREST; well estab.; route 12, 20, and 41. For information call South Chicago 10167.

GAS STATION—GOOD GALLONAGE. GOOD location, residential. 2 grease and 2 wash racks. $1,500 req. Address S D 103, Tribune.

GAS SUPER.—GREASE AND WASH. WILL pump 12,000 gal. now; fully equip. $600, full price. Owner. 2458 South Park-way.

GAS STATION—6543 W. 16TH-ST. BERwyn 4610. 3 encl. grease racks; gd. corner.

GIFT AND NOVELTY SHOP—IDEAL LOC. Sou. side. Will sac. cheap. Hem. 4285.

GROCERY-FRUIT-VEGETABLE STORE—DOing a profitable cash business in Amer. neighborhood. No eves. or Sundays; unusual opportunity for one capable of handling a large volume. Will sell for cash only. Please specify amount of cash available to invest. Address S D 299, Tribune.

GROCERY-MARKET—MODERN, COMPLETE equipment; large, clean stock, elec. refrig.; excellent location, good business; real barg. 3643 E. 106th-st., near Ewing-avenue.

GROC. AND MEATS—IN ELGIN. MODERN equip. ¾ mile from nearest chain. Low rent. Best offer. Address S E 264, Tribune.

GROCERY AND MARKET—DESIRABLE LOcation; 412 E. 43d-st.; 500 customers daily; $3,000 monthly sales; $2,000 cash.

GROCERY-DEL.—MOD. ELEC. EQP. STM. ht., living quarters. $3,500 value; must be sold immed. for $1,500. Mer. 1373.

GROCERY—NO. EVANSTON. GOOD LOC. Fine buy. For inform. ph. Univ. 4312.

GROCERY—WELL STOCKED; 4 RMS., RENT $27.50; best offer will take. 2128 Belmont.

GROCERY-MARKET—WELL ESTAB. BUS. Acc't sick. Berwyn 5081M after 6 p. m.

GROC.-DELIC.—FRUIT, ETC. WELL EST. Must sell; reasonable. 5545 S. Damen.

HAMBURGER—MONEY MKR. RITE PARTY. Armory being being built across st. $1,200 val., $650 ch. Partners disagr. 3114 North-av.

HAMBURGER-SANDWICH SHOP—GD. LOC. Exc. trade. Cash or terms. Pen. 0385.

HAMBURGER LUNCH—VERY GOOD BUSIness; leaving for Europe. 2149½ Cermak.

HAMB. LUNCH—SMALL, NEWLY DEC. RT. $30; heated; $250 req. 6248 S. Campbell.

HAMB. — BUSY LOC., CAN MAKE FINE living. Rt. $30. Htd. $275 req. 811 W. 62d.

HOTEL—104 RMS., EXCEL. LOC. A1 COND. Lrg. lobby, elev., priv. baths; reas. rent. 95% full. $12,500 cash down. SHINNERS, 8 E. 6th, St. Paul, Minn.

HAULING BUS.—LGE., TRUCK HAULING milk from farm. Short distance. At present earning $70 net week. Crawford 6104.

LADIES AND CHILDREN'S WEARING APparel shop; retiring from bus.; estab. 16 yrs. on S. Side; no competition; cash only; private. Address S F 518, Tribune.

LIQUOR STORE—MOD. FIXTURES; BUSIest. N. W. loc.; well estab. Ked. 0549.

LUNCHROOM—RENT $30, GOOD BUS.; NO Sunday. Barg. 2755 Devon. Rog. 8455.

LUNCH ROOM FOR SALE . . . . . . 301 Armitage. Price $75.00.

MAIL ORDER—GOING BUS. FULL EQUIPT. $1,500 addition capital necess. to operate. Address S D 401, Tribune.

MEAT MKT.—SUPPLYING REST'S AND hotels; old estab.; complete equipment; central location. Splendid opportunity for right party. Address P S 537, Tribune.

MEAT MARKET—GOING BUSINESS. 20 FT. porcelain cases, 12x8 walk-in cooler, ice machine; cheap. Central 4531.

MEAT MKT.—BARGAIN; ELEC. REFRIG.; elec. slicer; complete; only $695. Easy terms. West Century Fin. Co., Cent. 6661.

MEAT MARKET—3 MEN, BUSY SHOP; 30 ft. counter. Sacrifice. 1112 E. 63d-street.

MILLINERY SHOP—EXC. N. S. LOC.; LOW rent; all equip.; est. 10 yrs.; sacr. for quick sale. Bri. 1215. Night ph. Bri. 8000.

MORNING NEWSPAPER STAND—CHICAGO and Grand; reas. Bru. 5965.

POULTRY STORE—WELL ESTABLISHED; exc. loc. Berkshire 8262, before 6 p. m.

RESTAURANT—MOD. EST. 15 YRS. BARbecue mach., refrig., incl. next to lge. theater. Very unusual opp. for right party. Must sell. Reas. Call Crawford 7721.

RESTAURANT—FULLY EQUIPPED, 5 CORner intersect. Take over bal. on mortgage. Call week day. Central 1623.

REST.—SELF-SERV.; TRANSFER COR.; GD. bus.; sac. acct. sick. 4755 Madison.

REST.-LUNCHROOM—ESTAB. GOING BUS. Must sell, leaving town. 3609 Ogden.

RESTAURANT—GOOD OAK PARK LOC. Low rent. Steady trade. $1,000. Aus. 3121.

RESTAURANT, COFFEE SHOP, AND LUNCH room. 735 E. 61st-st.

ROOMING HOUSE—27 RMS.; RT., $110; GD. lease; heat and water free; inc. nets $160; pr. $1,800. Freise, 1122 N. Clark.

RMG. HSE.—25 ROOM UNIV. PROF. MEN'S club in city; 26 perm. guests; meals; all new. fur.; inc. $1,270; 5 yr. lse.; suit. man and wife or 2 exp. bus. women; only cultured person with A1 credit could handle. Not being forced to sell. $6,000. ADDRESS N M 89, TRIBUNE.

RMG. HSE.—44 RS. NORTH, ELEG. FURN. 12 baths, 12 refrs.; nets $250; $2,500 req. 42 rm. bldg. for sale, $5,000 cash handles. D. F. CAPPS CO. 61 W. Schiller-st.

RM. 24 RT. $110. 3 YRS., PR. $2,000. 46 R. $1,500 req.; oth.; all typ. 2839 N. Clark.

SCHOOL SUPPLIES, CANDY, NOTIONS, sandwiches. Acc't illness. Sacr. Hum. 0896.

SHOE REPAIR SHOP—BEST LOC. IN town. Most modern with latest equipment. A real buy. 7937 Ogden-av., Lyons, Ill.

TAVERN-REST.—A GOOD PLACE AT YOUR own price. Stop in any night at 3201 Grand.

TAVERN—FULLY EQUIP.; VERY REAS.; est. 5 yrs. Apply 1536 W. Augusta-blvd.

TAVERN AT TRANSFER CORNER—MUST have $600 cash. West side. Ph. Van B. 1581

TAVERN—REAS. LEAVING TOWN ACCT. ill health. 2024 Milwaukee. Bru. 7226.

TAVERN—COR. BALL PARK. MUST SELL ac't death. 3458 Wentworth. Ced. 0780.

TAVERN—GD. LOOP LOC., $150 PER DAY bus., reas., terms. Cen. 4760. Mr. Terry.

TAVERN—HIGH CLASS, AIR COND., NEAR theater, W. Madison. Bargain. Man. 7087.

TAVERN—WELL ESTABLISHED, GOOD LOcation. 4716 W. MADISON-STREET.

BUSINESS OPPORTUNITIES.

Businesses for Sale.

TAVERN—WILL SAC. OLD EST. CORNER account other bus., 18 ft. bar, back bar, icebox, booths, tables, chairs, stools, cash reg., stove, dishes, and numerous other acces. $150.00. Call after 2 p. m. 2058 Chicago-av.

TAVERN, RESTAURANT, GAS STATION, with 5 pumps, 12 tourist cabins; 27 mi. south of loop, on main highway. A barg. for immed. sale owing to illness. Mid. 7360.

TAVERN—RMG. HOUSE, 33 R., CORNER loc.; all rented; oth. furn.; excel. inc. and bus.; low rent; leav. city. Mulberry 2514.

TAVERN—COMPLETE, AND WELL ESTABlished, Sheridan-rd. and Wilson. Whole or half interest. Call after 6 p. m. Sun. 10079.

TAVERN—LOUNGE. ROG. PK. LOC., fine fix., est. bus., $50 mo. pt. terms. Barg. 6409 N. Greenview-av. at Devon.

TAVERN—1300 N. CLARK-ST. GOOD BUSIness. Modern fixtures. Reas. rent.

TAVERN—LIQUOR STR.; MODERN EQP. N. W. s Pr. $2,500. 3 yr. lse. Pen. 0093.

TAVERN—VICINITY OF NORTH AND CALifornia-aves. Call Humboldt 1206.

TAVERN FOR SALE—SOUTH SIDE. REAsonable. Good loc. Triangle 8932.

TEARM.—WONDERFUL N. SHRE. LOC.; est. 7 yrs.; seats 60; leav. town; want best cash offer to close. Greenleaf 3778.

TOURIST BUSINESS—ESTABLISHED, GAS station dance hall and cabins on U. S. Hghwys. 41 and 94. Address G L 13, Tribune.

LIST YOUR HTLS., RMG. HSES. WITH US for quick sale. De Woskin Co. Sta. 9891.

If the kind of store or business you want is not offered for sale today, why not advertise in the Business Opportunity Wanted Column? Stop in today at the Tribune Want Ad office, Madison and Dearborn streets, or call Superior 0100. Ask for an Ad Taker.

Concessions, Locations, and Leases.

BROWNSVILLE, TEXAS—IF YOU HAVE retired, inactive or have regular income, how about increasing your buying power one-third, or one-half? Come to Brownsville. Living costs extremely low. Opportunity to raise poultry, winter vegetables, citrus fruits. Rock botton farm and property prices. Amusement, fishing, hunting, surf bathing, Mexico. For information or free industrial survey write Brownsville, Texas, Chamber of Commerce.

WANT TO CONTACT AN EXPERIENCED, financially respons. party to take over a lease of a fine, well loc. restaurant in Aurora, with a large estab. business, and also to furnish meals for the Union League club. ADDRESS S C 211, TRIBUNE.

Exceptional Opportunity
for chef. High class Michigan-av. night club. Kitchen all newly equipped. Stock on hand. Take complete charge. $1,500 will handle. ADDRESS S B 554, TRIBUNE.

CONCESSION—FULLY EQUIPPED KITCHEN in tavern. Exc. oppor. for right party. 1025 E. 79th-st. Vincennes 10181.

GIFT SHOP—COMPL., $300; NEW. DEC., rent $15 mo. Rm. in rear. 1829 Belmont.

Business Equipment.

ON ACCT. OF DEATH WILL SACR. COMP. photograph studio equipment. Mer. 2481.

BONAT - NAIVETTE PERMANENT WAVE mach. Reas. 5301 N. Luna-av. Kil. 7153.

BEAUTY EQUIP. — DRES. TBL., PERM. mach., brbr. chr.; mod.; pri.; sac. Aus. 1831

BATH AND MASSAGE EQUIPMENT WANTed; also Gardiner reducing roller. Pal. 9566.

COMPLETE EQUIP. FOR 1 CHR. BARBER shop. Very reas. Tel. Palisade 8583.

Business Service.

IF YOU CANNOT SELL YOUR BUSINESS for all cash, sell on time and we will buy your mortgage. E. EDWARDS, 9 W. Washington. Fra. 1966.

EXPERIENCED SALESMAN WITH MEchanical training will represent company planning expansion sales program in the east. W. H. Wood, West Chester, Pa.

Wanted.

DRY CLEAN. PLT.—LSE. OR BUY, IN OR nr. Chicago. Address P Y 237, Tribune.

WANT NEWSPAPER STAND—L STA. PREF. Give det. Address F 444, Tribune.

CASH FOR STORES AND MERCHANDISE— L. Goodman, 672 Roosevelt. Canal 8625.

STORE AND BAR FIXTURES.

6 AND 8 FT. DOUBLE DUTY COUNTERS. Also all porcelain 15, 25 and 30 cu. ft. refrigerators, very cheap. 220 W. Huron-st.

GROCERY CHAIN STORE HAS SURPLUS shelv., cereal cases, counters, steel veg. racks; prices low. 617 Hobbie-st. Lin. 0020.

STORE-TAVERN FIXTURES, HAMBURGER lunch equip.; lg. stock; new, used; lowest price. Chas. Bender Co., 608-14 N. Wells.

LADIES-MEN'S FIXT.—HOFFMAN PRESS, mach., cash register. 1654 W. Chicago.

RESTAURANT COOKING STOVE—3 OVENS. Will sell cheap. 1406 E. 55th-street.

SHOW CASES, WALL CASES, MIRRORS, window ref., display fix. 2857 N. Clark-st.

HAIR DRYERS, $10; DRESSERS, $8; WAVing mach., $50. Paidar, 1120 N. Wells-st.

AUTOMOBILES WANTED.

Phone Grovehill 0180
Let us PROVE to you that we can positively pay HIGHEST CASH price for your car or equity. 10 years fair dealing.
6144-48 S. KEDZIE.
OPEN SUNDAYS AND EVENINGS.

HIGHEST PRICES PAID
CASH FOR YOUR CAR.
See us before you sell. Always open.
2247 Michigan. Victory 1268.

HIGHEST CASH PRICES PAID FOR CARS— Bring car and title. Take home cash. ALSO 7 PASSENGER.
2246 S. MICHIGAN.
OPEN EVENINGS TILL 10. CAL. 4437.

CASH FOR YOUR CAR
We pay off your notes and mortgages, give you cash or another car for your equity.
Col. 7180. 4647 Madison

WE ARE OFFERING HIGHEST POSSIBLE spot cash for any make car from '33 to '37, inclusive, in fair condition or in need of some repairs. 661 E. 71st. Triangle 9177.

MOST CASH FOR YOUR CAR—IF YOU can't come in, call us, we'll come out. 7557 STONY ISLAND. FAIRFAX 1426.

HAVE $300 CASH FOR BEST '37 CHEVrolet-Plymouth, would take '38 needing body. Fender work. Victory 3869. Tues.-Wed.

USED CAR WANTED — MAKE IMMATErial, from owner only. Must be reasonable for cash. Call Mr. Miller. Crawford 1647.

USED CARS WANTED FOR CASH—OPEN till 10 p. m. 6111 N. Western-avenue.

HAVE CASH FOR LIGHT MOD. CAR FROM priv. party. 3717 N. Western. Jun. 2350.

HAVE $50 CASH FOR '30-'31 FORD OR Chev. 4329 Addison. Palisade 2777.

WANTED—USED WRECKED JUNK CARS and trucks. Key. 8455. Open till 10 p. m.

MOST CASH FOR CARS IN GOOD COND. Feyerbend, 7711 Stony Isl. Sou Sh. 7021.

WILL PAY ALL CASH FOR LATE MODEL car from priv. party. Hemlock 2054.

WANT—GD. LITE CAR FROM PRIV. PTY. Prefer Chev. 3943 N. Claremont. Irv. 9090.

HAVE ALL CASH FOR LIGHT CAR, ANY make or model. Smith, Mansfield 6868.

HIGHEST CASH PRICES FOR LATE MODEL used cars. 4148 North Milwaukee.

HAVE $200 AND '28 PONTIAC FOR LATE coupe. Smith, Randolph 0743.

WANT AUSTIN IN FAIRLY GOOD COND., reas. 6309 Kenwood, Barber Shop.

TERMS OF SUBSCRIPTION OF THE TRIBUNE

Order for mail subscription must be accompanied by remittance to cover.

Rates in Illinois [outside Chicago], Indiana, Iowa, Michigan, and Wisconsin:

Daily, without Sunday, one year, $5.00; six months, $2.50; three months, $1.25; two months, $1.00; one month, 50 cents.

Daily, with Sunday, one year, $12.50; six months, $6.25; three months, $3.15.

Sunday only, one year, $7.50; one month, $1.00.

Rates of subscription in postal zones 3 and 4 [measured from Chicago] outside of Illinois, Indiana, Iowa, Michigan and Wisconsin:

Daily, without Sunday, one year, $7.50; one month, $1.00.

Daily and Sunday, one year, $15.00; one month, $2.00.

Rates of subscription in zones 5, 6, 7, and 8 [measured from Chicago], Canada, and Mexico:

Daily, without Sunday, one year, $12.00; one month, $1.50.

Sunday only, one year, $7.50; one month, $1.00.

Daily and Sunday, one year, $19.50; one month, $2.50.

Foreign: Daily Tribune only, $25.00 per year; with Sunday, $42.00 per year.

Give postoffice address in full, including county and state. Remit in express money order, draft, or in registered letter at our risk to The Tribune company, publishers, Tribune square, Chicago.

We cannot be responsible for currency sent through the mail.

Persons wishing to take The Tribune by carrier may order it by postal card or telephone Superior 0100. When delivery is irregular make complaint.

All unsolicited manuscripts, articles, letters, and pictures sent to The Tribune are sent at the owner's risk and The Tribune company expressly repudiates any liability or responsibility for their safe custody or return.

MEMBER OF THE ASSOCIATED PRESS.

The Associated Press is exclusively entitled to the use for publication of all news dispatches credited to it or not otherwise credited to this paper, and also to the local news published herein.

All rights of republication of special dispatches herein also are reserved.

Chicago Daily Tribune.
THE WORLD'S GREATEST NEWSPAPER
TUESDAY, JANUARY 17, 1939.

Seize Burglar Who Killed Milwaukee Girl with Ax—Franco Demands Government Surrender as Rebels Advance

Ruth Scott, age 16, who was slain by ax wielding burglar in Milwaukee home. The killer was captured in Racine.
[Klein Studio Photo: From Associated Press Wirephoto.] (Story on page 5.)

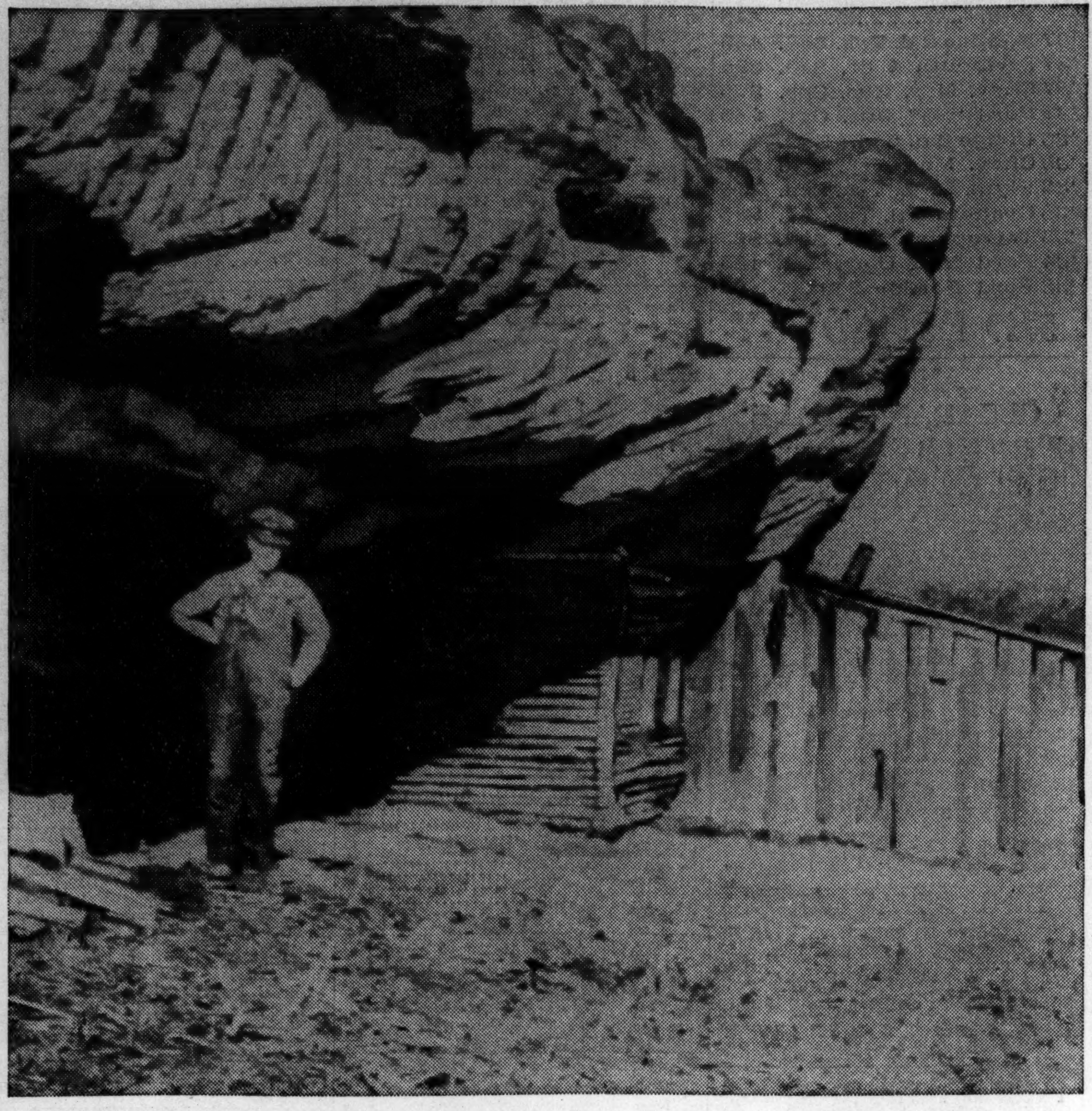

Cliff dwelling of R. V. Pierce near Coeburn, Va., where he lives in this cave with his wife and two children. The caves are timbered. Another cavern serves as a chicken house.
[Associated Press Wirephoto.] (Story on page 1.)

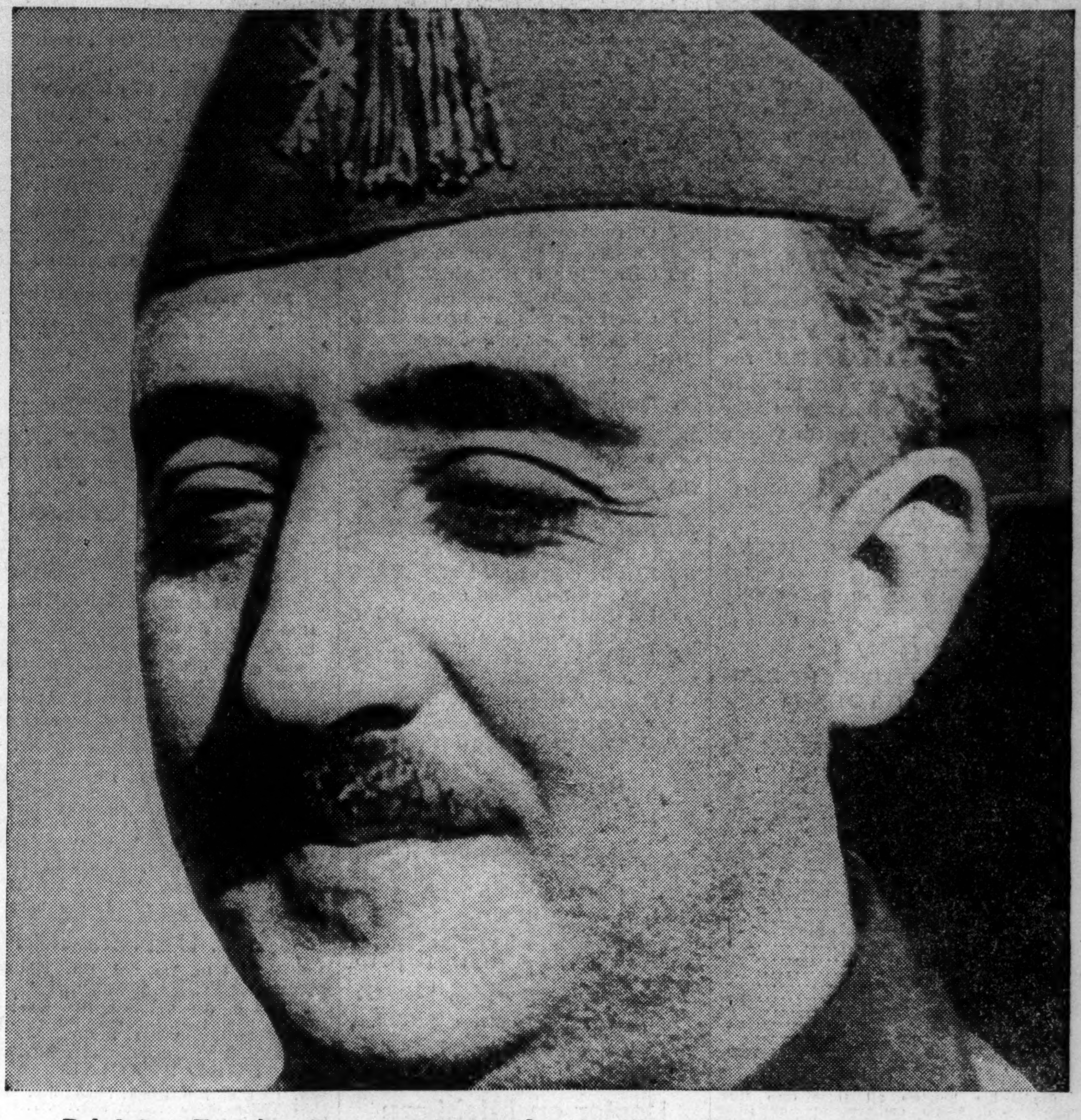

Rebel Gen. Francisco Franco of Spain, who yesterday called upon government forces to surrender. He made the plea in a radio broadcast while his troops drove toward Barcelona.
[Associated Press Photo.] (Story on page 1.)

Miss Bud Wanninger, summoned for jury duty by commissioners who thought her a man because of her name.
[TRIBUNE Photo.] (Story on page 8.)

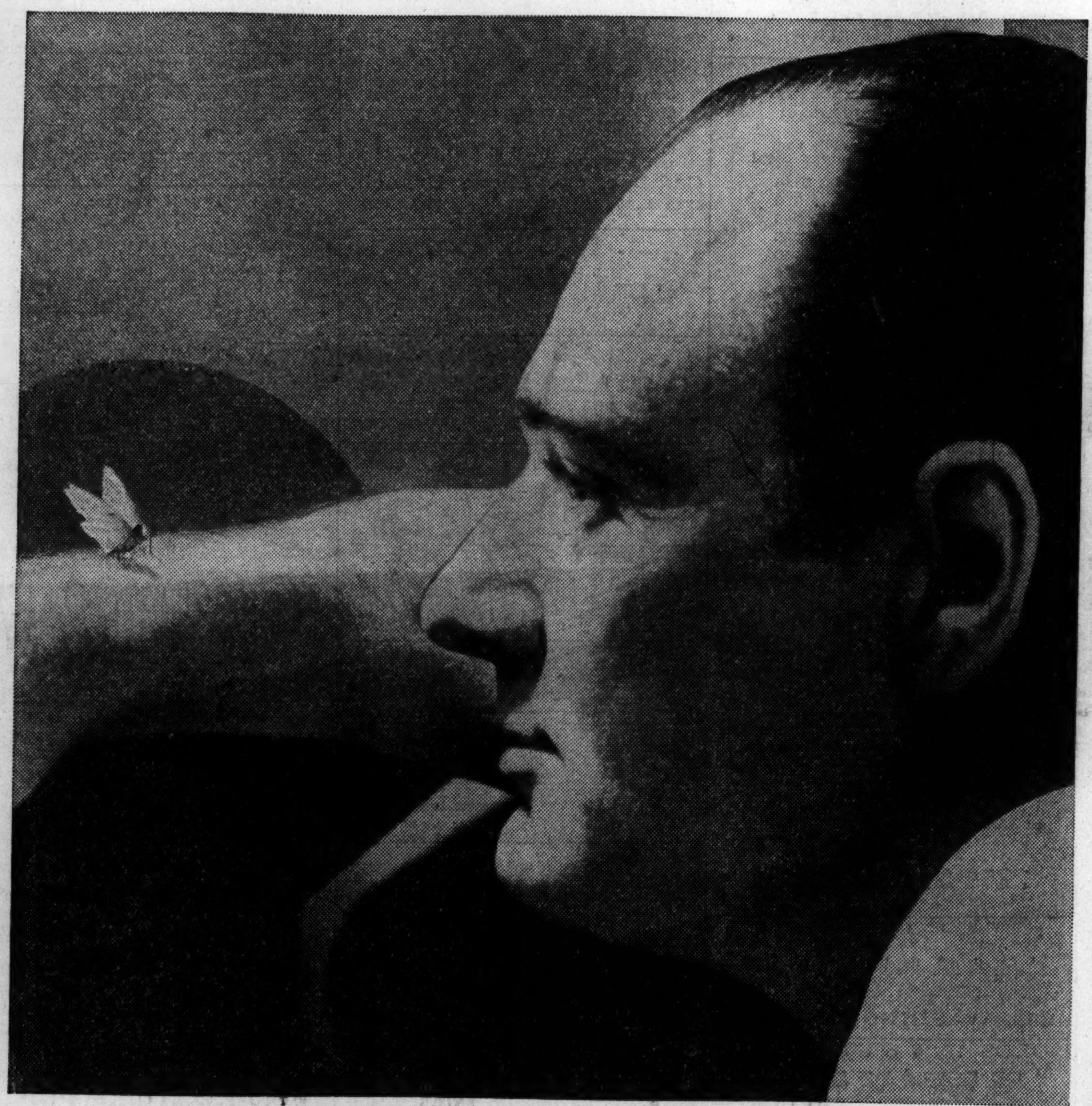

Gerald Meyrick holding butterfly which he found alive on his milk route yesterday at 7800 Constance avenue. He put it in a milk bottle and warmed it with his lantern.
[TRIBUNE Photo.] (Story on page 3.)

[Acme Photo.]
Col. Carl R. Gray Jr., railroad executive, in robes he will wear as king of the winter carnival at St. Paul, Minn., to be held from Jan. 28 to Feb. 5. (Story on page 7.)

Wally Westmore applying makeup for Susan Hayward, New York model who won featured role after only a week in Hollywood. [Associated Press Wirephoto.] (Story on page 15.)

[Associated Press Wirephoto.]
Poochy is put on exhibit at Tampa, Fla., as delegates arrive for tin can tourists' convention. Poochy's master is J. E. Cannon of Youngstown, O. (Story on page 12.)

[TRIBUNE Photo.]
Blanche Leafgreen Schulz and Raymond Schulz, whom she married bigamously through mistake. She won annulment from second husband and divorce from first. (Story on page 3.)